1867 | 1967

The Daily Colonist.

Vancouver Island's Leading Newspaper Since 1858

Cloudy
(Details on Page 2)

TELEPHONE
383-4111
CLASSIFIED
386-2121

No. 291–109th YEAR | VICTORIA, BRITISH COLUMBIA, FRIDAY, NOVEMBER 24, 1967 | 10 CENTS DAILY 15 CENTS SUNDAY | 40 PAGES

Left at Dock

Firing of work gangs in longshoremen's dispute has almost completely closed Montreal harbor. About 3,000 men and 50 ships may be affected. Already affected is Karen Barber, 9, of London, Ont., waiting above for her mother to leave liner Carmania. Lack of longshoremen delayed passenger-landing four hours, then passengers had to carry own luggage ashore.—(CP)

Approval in Principle: 114-87

Death Bill Over Hurdle

OTTAWA (CP) — A government bill to limit capital punishment for murder won approval in principle in the Commons Thursday but a move to abolish the death penalty altogether was rejected.

The government bill, which now must receive third reading and Senate acceptance before it becomes law, would retain the gallows for slayers of policemen and prison guards.

MPs supported the principle of the bill 114 to 87 in a free vote taken after a passionate six-day debate on the crucial second reading stage.

★ ★ ★

The House immediately went into clause-by-clause study and three attempts to amend the bill were rejected in short order.

The first, by Andrew Brewin (NDP-Toronto Greenwood), was aimed at total abolition. Mr. Brewin argued it is "illogical and wrong" to give a special class — police and prison guards — the protection of the death penalty.

This amendment was defeated 106 to 37.

The second amendment by Gordon Churchill (PC-Winnipeg South Centre) would have retained the death penalty for the murder of children under 16. It was rejected 80 to 53.

★ ★ ★

A third proposal by Eldon Woolliams (PC-Bow River) would have made the murder of any female punishable by death. It was defeated 87 to 49.

A wild cheer broke from abolitionists as results of the main vote were read.

A free vote on a total abolition bill was defeated April 5, 1966, by a vote of 143 to 112. However, the Liberal government has commuted every death sentence to come before it.

There hasn't been an execution since Dec. 11, 1962, when

Continued on Page 2

Groos For, Chatterton Votes No

Of 23 B.C. MPs, 19 voted on the death penalty bill. Of these, 14 voted for the measure, five against. Supporters included Victoria Liberal David Groos, both up-Island NDP members, Colin Cameron and Tom Barnett, and NDP leader T. C. Douglas.

Negative votes were cast by Conservatives George Chatterton of Esquimalt-Saanich and Davie Fulton of Kamloops, along with two Socreds and one other Tory.

Classroom Key Word: 'Essential'

By IAN STREET, Legislative Reporter

Twenty-four school districts — including Saanich and the Gulf Islands — which will submit money bylaws to voters Dec. 9 were warned Thursday that while tight money prevails the provincial government will approve only essential classroom construction.

Premier Bennett told a news conference the cabinet either has or will approve 32 individual referenda for school construction worth a total of $48,375,400 at the forthcoming municipal elections.

"We don't want to hold up these bylaws," he said. "We have tight money now but it might ease at any time and school boards need the authority from voters to proceed with planning of new school facilities."

LETTER OUT

Mr. Bennett disclosed, however, that a letter had gone out to all school districts involved to remind them provincial approval would not be given to projects comprising anything but essential classrooms. And where this proviso was not met the government wouldn't raise capital for the school districts.

"This doesn't mean that school districts can't go into the money market and raise the necessary funds themselves, as they are required to do in other provinces," Mr. Bennett said.

"School boards have that democratic right and can still exercise it, but the government will not share in these costs nor provide the usual guarantee of borrowing."

ALREADY APPROVED

The premier said $50,000,000 worth of new school construction has already been approved by the department of education in this calendar year. Recently, he added, the cabinet approved sale of $13,000,000 in the U.S. and shortly will finance a further unspecified number of millions in new classrooms from government pension funds.

He repeated earlier statements that there was "no holdback" on essential school construction and said the same applies to hospitals.

'HOLD DOWN'

The premier was asked if the government would tell newly formed hospital districts that they would have to finance all but the most essential projects on their own in this time of tight money. He replied, schools and hospitals are equally important in government eyes but

Continued on Page 2

Intentions On Carter Due Nov. 30

OTTAWA (CP) — Finance Minister Sharp is expected to clarify the government's intentions on the Carter tax report in his Nov. 30 budget message, informants say.

The cabinet has approved the statement which Sharp will make on the far-reaching report handed to the government last spring. The statement will end some uncertainties about the report, which recommends taxation of all income including capital gains.

Anti-U.S. Riots in Ankara

PEACE ENVOYS FAILED--TURKS

From UPI

The special peace envoys of President Johnson and United Nations Secretary-General Thant began crisis missions Thursday night to relax tensions between Greece and Turkey over Cyprus. Radio Ankara said Turkey had every right to land troops on the Mediterranean island to protect Turkish Cypriots.

Angry Turks demonstrated violently against the American peace emissary when he arrived in Ankara and the first stages of the U.S. and UN missions apparently failed. Turkish officials said neither envoy had anything to offer that could defuse the crisis.

Turkey, meanwhile, complained to the United Nations that four Greek Air Force planes flying at low altitude repeatedly buzzed Turkish ships in international waters south of the island of Nikaria Nov. 17.

SERIOUS CONSEQUENCES

Turkish UN Ambassador Orhan Eralp said in a letter to UN Secretary-General U Thant Thursday that "this provocative incident could have results in extremely serious consequences."

The United States and Britain moved to protect their citizens on the island, and the U.S. state department Thursday advised Americans on Cyprus to leave because of "continuing tension" in the eastern Mediterranean. (For Canadian moves, see Pages 3, 5.)

Americans were also advised to stay away from Greece and Turkey because of what was described as a worsening situation.

AT THROATS

Cyprus, strategically located in the Mediterranean, has been a trouble spot since independence seven years ago. Greeks and Turks living there have been at each other's throats for years, and serious communal fighting erupted on the southern part of the island last week. Civil war engulfed Cyprus for a few weeks at the end of 1963 and the early part of 1964.

In a commentary on the situation late Thursday night, Ankara radio said Turkey could land troops on Cyprus but it did not say such a move was planned.

"We consider such a landing our legal, political and human right," the Turkish radio said. It sharply disputed Greek broadcasts that were reported to have said Turks on Cyprus would be "destroyed" if Turkish forces landed.

SO-CALLED

In sarcastic attack on the ruling junta in Greece, Radio Ankara said "Some military men who managed to stage a so-called revolution and set up a so-called strong regine are thinking of destroying defenceless civilians and children. We would like to remind them that there are people who are less scared of them than of their dentist."

In Athens, a Greek government spokesman said he was hopeful the American and UN peace missions would succeed and declared "There are signs of hope to avert an armed clash between Greece and Turkey."

The British, Canadian and American ambassadors conferred in Athens with Greek Foreign Minister Panayotis

Continued on Page 2

Police Fire on Indian Mobs

CALCUTTA (UPI) — Police opened fire Thursday on wild mobs of pro-Communist demonstrators armed with crude bombs in the second day of large-scale fighting in India's largest city.

★ ★ ★

Strikers protesting the dismissal of the Communist-led West Bengal state legislature fought police and non-strikers in and around Calcutta.

At least two persons were killed. A man was killed at Panihatti, a town near Calcutta, when police fired on a mob storming a railway station. Another was killed at the suburban township of Kamarhatti, where striking and non-striking workers fought with clubs and knives.

★ ★ ★

Police opened fire in at least five different parts of Calcutta, workers hurled their home made bombs, bottles of acid and seltzer bottles at the police, wounding several of them.

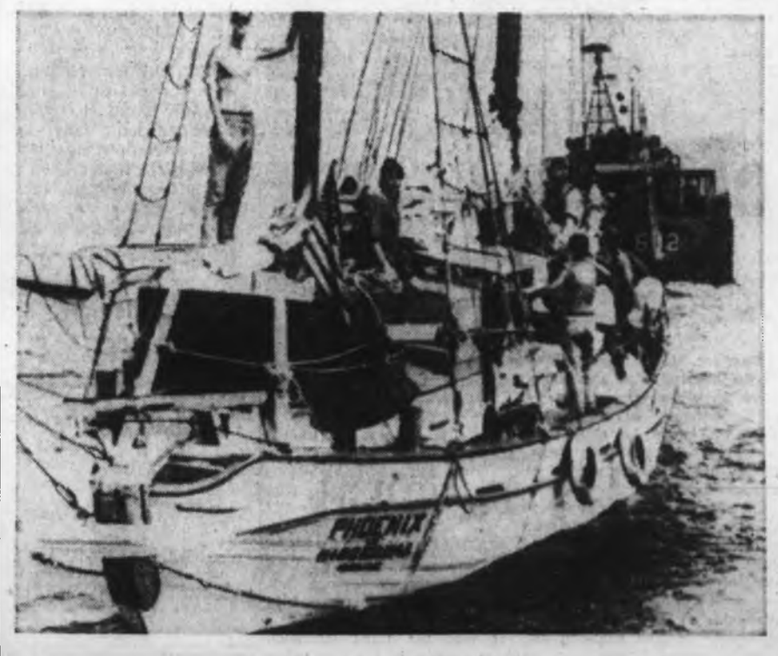

No Takers for Pacifist Aid

Crew members of pacifist yacht Phoenix stand on deck as South Vietnamese naval craft tows vessel out of Da Nang harbor. Vessel carried medical supplies which South Vietnam refused because cargo had first been offered to North. Hanoi would not let Phoenix sail into Haiphong because of threat of U.S. bombing.—(AP)

Dollar Threat

Gold Rush Grows

LONDON (AP) — A stampede to buy gold in Western Europe's bullion markets Thursday raised fears over the ability of the U.S. dollar to withstand the onslaught without devaluation.

British officials said they believe President de Gaulle of France was behind the gold rush.

Record sales were recorded in the London, Paris and Zurich markets in the rush to get out of paper money and into gold. Buyers saw gold as the only stable bastion in an unsteady financial world after Britain's 14.3-per-cent devaluation of the pound.

POOL DIGS

The eight-nation gold pool from which the French withdrew in June again dug into its reserves to provide the gold needed to satisfy purchasers. But one important bullion dealer commented: "Even the American gold hoard cannot hold out indefinitely against this sort of demand."

The rush for gold levelled a

Continued on Page 2

'Whatever Price'

Nasser Ready To Fight Again

From UPI

President Gamal Abdel Nasser said Thursday the United Arab Republic would go to war again if political action fails to make Israel withdraw from Arab territory seized in the Mideast war last June.

In a 2½-hour speech to the National Assembly Nasser rejected as "insufficient" the United Nations Security Council resolution passed Wednesday night calling for Israeli withdrawal from occupied lands and an end to the Arab state of belligerency against Israel.

Nasser said Egypt would not recognize Israel as a nation or permit her to use the still-closed Suez Canal "whatever the price."

MAY ACCEPT

Both Arab and Israeli diplomats at the UN argued against the British proposal that won unanimous approval, but in Jerusalem Information Minister Israel Galilee hinted that Israel might accept it.

Galilee said that although the resolution was not fully satisfactory, it contained no hint of a restoration of the 1949 armistice framework or the borders prior to last June's five day war.

The U.A.R. president boasted that his armed forces are stronger than ever before. Nasser said massive Russian military aid had restored 80 per cent of Egypt's losses in the June 5-10 war.

SWEDE APPOINTED

At the UN, Swedish Gunnar Jarring, ambassador to Russia, was appointed Thursday night as United Nations special representative for the Middle East.

UN Secretary-General Thant made the formal announcement after obtaining the assent of all parties concerned.

In a note to the Security Council, he said Jarring, 60, would "be proceeding to the Middle East very soon" to seek settlement of the Arab-Israeli problem.

Don't Miss

Pollution Control Fails in Ottawa —Page 11

★ ★ ★

Plant Food Heady Stuff —Names in the News, Page 24

★ ★ ★

	Page
Bridge	30
Comics	37
Crossword	30
Financial News	10
Garden Notes	37
Social	22, 23
Sport	12, 13, 14
Television	29
Theatres	17

How to Explain to Starry-Eyed Tot?

How do you explain to a starry-eyed tot that not all good girls and boys get toys at Christmas? That the pictures of parcels under Christmas trees belong in another world where illness or desertion have not hit?

★ ★ ★

In Victoria, a thousand mothers will try to make this unbelievable statement before the hoped-for day brings nothing but disappointment.

The Colonist has undertaken to help half of these families to keep their children's faith in the eternal promise of Christmas with the cheques it sends to the names on its Christmas list.

No one knows in advance who will receive the surprise gifts except the Christmas Bureau, whose job it is to co-ordinate Christmas efforts and try to ensure even distribution of Christmas cheer.

★ ★ ★

Names on the list are sent in to the bureau by welfare and social agencies and church organizations.

Anyone who wants to help the needy can get in touch with the bureau, which will tick off the names of those receiving help.

The "500" Fund

At present 1,002 families are registered with the bureau, and the 500 Fund will be helping 500 of these.

★ ★ ★

The Christmas Bureau is an offshoot of the Victoria Community Welfare Council. It has referrals from the entire Greater Victoria area from Sidney to Sooke, including seven Indian reserves.

The gifts funnelled through the 500 Fund are big, and generally speaking go to the larger families on the list.

★ ★ ★

The bureau Thursday asked groups or organizations who are thinking of helping individual families directly to get in touch with the bureau, so that help isn't duplicated leaving other families with nothing.

So far this year, donations are running neck-and-neck with last year, when cheques for $30 were sent out.

There was $1,130.37 in the kitty as against $1,107 on this date last year.

Thursday's donors:

Carried forward	$903.37
Mrs. E. Marston	10.00
F.O.E. Victoria Area No. 12	100.00
Diana D. Homeon	10.00
Mrs. Mary Hoey	10.00
Miss Edith Fletcher	5.00
Mrs. W. V. Goddard	5.00
K. Ethel Borden	25.00
In Loving Memory	15.00
Mr. and Mrs. L. V. Cottle	5.00
E. C. Martin	5.00
E. A. M.	2.00
Ladies Committee of the Uplands Golf Club	20.00
Mrs. T. Lumsden	10.00
Anonymous	5.00
Total	$1,130.37

ANDY CAPP

They're Not Alone In Remembering

BILL THOMAS' NOTEBOOK — Friday

REMEMBER WHEN?: It was a lousy summer and fall in 1914. The Imperial British Army was doing its best to hold off the massive forces of Kaiser Willy and there they were stuck at Mons.

It was just about now, this time of year, that the British pulled back after a magnificent action that saved the Channel ports.

From Aug. 5 to Nov. 22 the tough but tiny army played out the first act of what was billed as "The War to End all Wars."

The Kaiser was so furious with the tenacity of the British troops that he ordered his commanding general Von Kluck to march over Sir John French and his contemptible little army.

History shows that the Kaiser skulked away to Holland and the Allies won the day.

King George V ordered a medal, the Mons Star, struck for the gallant band. They held off the German forces which lost as many men in the action as the total strength of Sir John French's army, some 80,000. The "contemptible little army" held off the Germans at odds of four to one.

Who remembers? They remember and on Dec. 1 some of the remnants of the little army, who now live on Vancouver Island, will meet to talk over old times.

William Jones is president of the 40 Old Contemptibles who are still active here. Victoria has the largest branch of the association in North America.

Mr. Jones will welcome guests from Regina, Toronto and Seattle, and perhaps he will recall the incident when as a member of the Royal Horse Artillery he won the Military Medal.

There will be lots of talk about, for those memories are as clear today as when they happened more than a half century ago.

□

A LIVE RUNNER: Saanich will have another entrant in the municipal council race. He will announce his intentions today. A prominent city lawyer who has been active in community and political affairs should be a strong contender. Perhaps he will appeal to the voters as the council has lost its lawyer. Digby Kier has gone to live in Vancouver.

□

WALKERS NOTE: The sponsors have now raised my fee per mile in the Miles For Millions march to $24.10 a mile.

Bud French called from his Indian Potlatch Restaurant and put up his dollar. It seems the restaurant men are the most generous in this field of charity. Cliff Clarke called from the McPherson Theatre Restaurant and covered Bud French's dollar.

Not to be outdone the Chinese Village joined the fun and added a most auspicious fortune cookie.

Next man on the bandwaggon was Clare Anderson of the Oak Bay Marina and then Bob Wright from the boat end of the marina. Miss J. Mathieson of Quadra school also signed up as one of my sponsors.

The odd thing was that when my campaign manager for the big walk, Barbara McFadden, called Brian Holley Motors she chatted with Brian Holley. It turns out they both went to Glebe Collegiate Institute together and lived on the same street in Ottawa some years ago.

Needless to say we are getting the Fiat-dollar for the big walk. Don't forget there is still time to phone in your pledge.

To add to the distinguished list of celebrities who will lead off the march, Claremont High School is entering its mascot Peter the Mule who is backed for $1.38 so far. One marcher who is working and can't make the march has sent in his dog at 22 cents a mile.

This must be the craziest game in the name of sweet charity. But we still need more sponsors, so call in today.

Your Good Health

Brain Waves Guide Diagnosis

By JOSEPH MOLNER, MD

Dear Dr. Molner: In a recent physical, my doctor told me to have a brain wave test. This was new to me, but I admit being ignorant on such subjects.

The report came back good but I keep wondering about it. Just what would the test prove or disprove?—Mrs. L.J.H.

The brain wave, or EEG (electro-encephalogram) is a perfectly painless test, as you now know. It records for the brain pretty much what an electro-cardiogram records for the heart.

Tiny electric currents are constantly flowing through the brain, potentials measured in millionths of a volt. (The same is true of the heart.)

The EEG, or brain wave test, amplifies and measures these very small electric impulses. The pattern of the rise and fall of voltages can tell a good deal that is very difficult to learn by other methods.

A person with epilepsy will have a different brain wave pattern. Indeed, different types of epilepsy can be identified. In certain limited cases, some headaches have a distinctive pattern.

The presence of a brain tumor can be discovered and, moreover, its position can be determined. The same is true of other lesions — scar tissue or the like.

Thus an EEG might be ordered for any number of symptoms, tremors, a tendency to convulsions, headaches and others, and the test in many instances will be of value by indicating what conditions do NOT exist, for sound medical examination depends to a substantial extent upon finding out what ailment the patient does NOT have, to guide the doctor to the correct final diagnosis.

□

Dear Dr. Molner: I have been in the hospital with a bleeding ulcer. Is it dangerous to smoke cigerettes? I have smoked seven or eight a day since 1921, and am nervous without them. What does smoking do to ulcers?—L.B.

Ulcers are found more frequently (2-1) in smokers than in non-smokers. Effects of nicotine vary. In some, it increases stomach acidity. In others it increases muscle activity of the stomach. That is why most physicians restrict smoking for ulcer patients — or try to.

Your nervousness may be part of your tense "ulcer personality" since tension is an important factor in ulcers.

The Weather

NOV. 24, 1967

Cloudy, few sunny periods. Little change in temperature. Winds light, occasionally west 15. Thursday's precipitation trace; sunshine nil; recorded high and low at Victoria 49 and 42. Today's forecast high and low 48 and 42. Today's sunrise 7:35 a.m., sunset 4:26 p.m.; moonrise 11:37 p.m., moonset 1:29 p.m.

East Coast of Vancouver Island—Mainly cloudy, showers, few sunny intervals. Little change in temperature. Winds light, becoming northwest 15. Thursday's precipitation trace; recorded high and low 49 and 33. Today's forecast high and low 45 and 35.

West Coast of Vancouver Island—Cloudy, scattered showers except snowflurries over ers, few clear intervals. Little change in temperature. Winds west 15. Forecast high and low at Tofino 45 and 38.

North Coast—Gale warning. Mainly cloudy with a few showmainland. A little colder. Winds westerly 20 except 35 over exposed areas. Saturday outlook cloudy, showers. Little change in temperature.

Five-day outlook — Temperatures through Wednesday will average three to six degrees below normal. Rainfall is expected to be light to moderate, mostly after Sunday.

READINGS

	Max.	Min.	Prep.
Palm Springs	68	55	—
St. John's	41	26	—
Montreal	40	33	.51
Ottawa	36	32	.71
Toronto	39	32	.22
North Bay	32	26	.17
Port Arthur	30	8	Trace
Kenora	25	14	.01
Winnipeg	37	34	.08
Brandon	34	28	.44
The Pas	28	22	.15
Churchill	20	4	.05
Regina	28	26	.11
Saskatoon	30	28	.18
Prince Albert	28	25	.18
North Battleford	31	26	.04
Swift Current	29	15	.42
Medicine Hat	41	37	—
Lethbridge	43	25	—
Calgary	43	20	—
Edmonton	38	26	Trace
Revelstoke	35	30	—
Kimberley	34	15	—
Castlegar	37	29	—
Grand Forks	37	25	—
Kamloops	40	29	—
Vancouver	47	41	.01
Comox	48	33	Trace
Prince Rupert	47	41	1.21
Prince George	39	31	.06
Fort St. John	44	28	Trace
Whitehorse	38	32	—
Seattle	48	44	.05
Portland	52	37	Trace
San Francisco	62	42	—
Los Angeles	67	57	—
Spokane	40	25	—
Chicago	36	30	—
New York	52	41	.56
Princeton	35	28	.01
Miami	81	68	—
Phoenix	67	52	—
Las Vegas	56	42	—

TIDES AT VICTORIA (Pacific Standard Time)

	Time H.M.	Ht. Ft.	Time H.M.	Ht. Ft.	Time H.M.	Ht. Ft.	Time H.M.	Ht. Ft.
24	01.25	2.6	11.20	9.0				
25	02.10	3.2	11.15	8.8				
26	03.00	3.8	11.05	8.5	17.45	3.9	21.25	6.2
27	03.45	4.8	11.10	8.9	18.15	4.4		

TIDES AT FULFORD HARBOUR (Pacific Standard Time)

	Time H.M.	Ht. Ft.	Time H.M.	Ht. Ft.	Time H.M.	Ht. Ft.	Time H.M.	Ht. Ft.
24	02.55	3.2	11.35	11.6				
25	03.50	4.0	12.10	11.4	19.15	7.1	22.20	7.5
26	04.55	4.9	12.35	11.3	19.30	5.9		
27	00.45	7.8	06.00	6.0	13.00	11.3	20.00	4.5

Limited Death Bill Passes Hurdle

From Page 1

two men were hanged back to back in Toronto's Don Jail.

At present, 17 men are under sentence of death.

While the present bill will deal only with proceedings launched after it comes into effect, the Commons vote almost certainly will influence the outcome of these cases.

Two of the 17 — Douglas Booth of Ottawa and Jean-Jacques Boivin of Hull, Que. — are due to be executed Tuesday.

Roger Chevalier, 22, a Montrealer who was to have been hanged today, had his execution postponed to Jan. 16 by a cabinet order on Wednesday.

★ ★ ★

The bill, introduced by Solicitor-General Pennell, was supported by 81 Liberals, 15 Conservatives and 18 New Democrats.

Opposing it were 56 Conservatives, 23 Liberals, four Creditistes, three Social Credit MPs and the independent, Gilles Gregoire Lapointe.

J. A. Mongrain (Ind-Trois-Rivieres), a retentionist, was paired with J. A. Habel (L-Cochrane North) and did not vote although he was in the House.

★ ★ ★

Pairing is an agreement by which one MP abstains if another is absent.

The free vote cut through Liberal and Conservative ranks, with the NDP uniformly in favor and Creditistes and Social Credit MPs opposing the bill.

On the government side, State Secretary Judy LaMarsh was the only cabinet member to register opposition.

Later, she supported Mr. Churchill's move to make murder of children punishable by death but voted against the Woolliams amendment to execute murderers of women.

Opposition Leader Stanfield and his predecessor, John Diefenbaker, received rousing cheers as the stood to vote with the abolitionists.

They were joined by only 13 other Conservatives, including Gordon Fairweather (PC-Royal), former attorney-general of New Brunswick.

★ ★ ★

Three Conservatives who opposed Mr. Stanfield for the party leadership in September voted against the bill. They were Davie Fulton (Kamloops), former justice minister, Michael Starr (Ontario) and Alvin Hamilton (Qu'Appelle).

Absentees included Prime Minister Pearson, a staunch supporter of abolition, who is in London this week.

Trade Minister Winters, a supporter, and George Hees (PC-Northumberland), an opponent, also were absent.

★ ★ ★

Arnold Peters (NDP-Temiskaming) made his first appearance in the Commons since becoming seriously ill during an African visit earlier this month. He rose shakily to support the bill.

From Page 1

Schools

fewer hospitals have been built in recent years.

"Therefore we only ask (hospital districts) to hold down unit costs and only build what is needed now," said Mr. Bennett.

Saanich school district 63 will vote on a $554,800 money bylaw; three bylaws totalling $313,011 will be submitted to Gulf Islands ratepayers; Nanaimo votes on a $5,075,000 bylaw while Vancouver Island North ratepayers consider approximately $1,900,000 in new school construction.

Each of the boards received a letter, dated Nov. 21, from Education Minister Peterson advising of cabinet approval for submitting the money bylaw.

CAUTION

The letter said: "This action is not to be construed as any assurance that projects included in the referendum can proceed or that the province will arrange for the financing of them.

"Until further notice only essential classrooms as finally determined by the department will be approved for construction at this time. The alternative of proceeding to raise your capital requirements without assistance from the provincial government still remains open to you.

"I'm sure that you are very much aware of the economic situation in Canada today and the exceptional difficulty throughout the country in mobilizing loanable funds. It is a time when the national interest requires that we exercise some restraint, and I therefore ask for the co-operation of your board in keeping capital projects to an absolute minimum at this time."

Extension For Selkirk

WASHINGTON (AP) — Washington Senators extended general manager George Selkirk's contract through 1970 Wednesday.

It was the third extension given Selkirk in his five years with the American League baseball club.

Selkirk pinned the Senators' pennant hopes to youth.

"I came convinced that the only way to be successful is to come along with young players," he said.

Courtney Leads Golf

SAN JUAN (AP)—Chuck Courtney shot a five-under-par Thursday to tie the course record and take the lead after the first round of the $19,000 Puerto Rico open golf tournament.

Courtney went out in 33 and oame back in 34.

Tied for second place with 70s were Mike Souchak, Ross Conn and Egard Davis.

Wilf Homenuik of Winnipeg, Art Wall, the 1965 winner, and Vince Sullivan were tied at 71.

Jet Order

RIO DE JANEIRO (UPI) — Brazilian government plans to buy 15 F5 American jets and 15 French Mirage jets for its air force, the newspaper Jornal Do Brasil has reported.

Great whisky is

a Schenley Tradition

What is great, anyway? How about a whisky that makes your drink taste better. How about Schenley Tradition. This friendly blend of superb whiskies isn't new. In fact, a whole generation of whisky drinkers won't settle for anything else. They think that's a Tradition worth keeping. So do we.

Schenley TRADITION It makes your drink taste better.

This advertisement is not published or displayed by the Liquor Control Board or by the Government of British Columbia.

PRE-CHRISTMAS TRADE-IN SALE at Two Stores

Save 20% on Ready-Made Drapes

Shorties—45", 54" and 63" widths—lined and unlined.

Buy now at BIG SAVINGS!

$100.00 for Your Old TV

Don't waste money on your old set! Put it into a new WESTINGHOUSE TV The name you can be proud of!

PLUS FREE—Pole Lamp with every Westinghouse TV sold during this sale!

$100.00 for Your Old Phonograph ON A NEW Westinghouse Stereo SAVE $100 TODAY

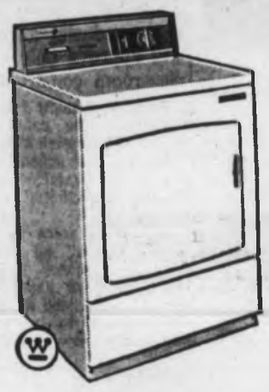

TRADE and SAVE

TRADE IN YOUR OLD WASHER ON A NEW WESTINGHOUSE Automatic Washer & Dryer SEE US TODAY

TRADE TODAY

$75.00 for Your Old Chesterfield

Plus Free Pole Lamp

Lots to choose from

NO MONEY DOWN • EASY TERMS
FREE STORAGE • FREE DELIVERY UP-ISLAND
OPEN FRIDAYS UNTIL 9 P.M.

MACDONALD'S FURNITURE AND APPLIANCES SERVING VICTORIA FOR OVER 30 YEARS 752 FORT STREET 383-1171

Free Parking in the View Street Civic Parkade and Centennial Parkade

THE WAREHOUSE (Corner of Broad and Pandora) Also at FURNITURE MART 386-8388

Free Parking in the Centennial Parkade

"CASH in a FLASH"

B.C.'s most popular money game, "Cash in a Flash," which has been running at Chevron Dealers and Standard Stations since July, finally terminates at **midnight, Saturday, December 2, 1967.**

After the above date no further "Cash in a Flash" cards will be obtainable from Chevron Dealers or Standard Stations.

Watch for an announcement about the winner of the

$10,000 GRAND PRIZE

(Biggest single money game prize ever offered in British Columbia)

STANDARD OIL COMPANY OF BRITISH COLUMBIA LIMITED

Peace Bids Are Failing

From Page 1

Pipinelis. Details were not disclosed, but there were reports the diplomats were pressing a Canadian plan to strengthen the UN peacekeeping force on Cyprus and reduce the number of Greek and Turkish troops there. Both nations are permitted to maintain garrisons on Cyprus under terms of the treaties which granted the island independence seven years ago.

2,000 RIOT

"Neither representative brought us any advice or any proposal," Premier Suleyman Demirel of Turkey told newsmen after separate talks in Ankara with Cyrus Vance of the United States and Jose Rolz-Bennet of the United Nations.

Vance, former U.S. secretary of the army, flew to Ankara at President Johnson's behest. When Vance arrived in Ankara, about 2,000 anti-American students protested U.S. policies in a sign-carrying demonstration and smashed windows at the library of the U.S. Information Service.

An estimated 80,000 Turks had marched through the streets of Istanbul Wednesday shouting "death to Greeks — we want war."

TERRIFYING SITUATION

Premier Demirel, at his news conference following the meetings with Vance and Rolz-Bennet, said, "We explained to them the terrifying situation which is clear to everyone."

Gen. Cemal Tural, the Turkish military chief of staff, was pessimistic about the Vance and Rolz-Bennet missions.

"They came to negotiate, but whoever comes and whatever they say nothing changes," Tural said.

"There is not much to say for the time being," Vance told newsmen in Ankara. "I had very satisfactory talks with Premier Demirel and Foreign Minister Ihsan Sabri Caglayangil."

Vance flew on to Athens, the Greek capital, about two hours after he arrived in Turkey. The speed of his mission underscored its urgency.

In London, British Commonwealth Secretary George Thomson described the situation as "extremely dangerous" and told the House of Commons measures had been taken to protect 28,000 British troops and civilians on Cyprus.

The Soviet Union made diplomatic moves through its ambassadors in Turkey and Britain to prevent full-scale war on Cyprus.

OUTNUMBERED

In Athens, Greek government sources warned Thursday that any Turkish landing on Cyprus would produce "disastrous retaliatory measures" against Turkish cypriots who are outnumbered by Greek Cypriots 5-1 on the island.

On Cyprus itself, two big explosions within 30 seconds of each other rocked downtown Nicosia Thursday night. The blasts shattered windows over a wide area, but there were no reports of injuries.

Cyprus has been a source of friction between Greece and Turkey for years dating back to pre-independence days. Cyprus was a British colony. It became independent in 1960 and is still a member of the Commonwealth.

Most of the more than 600,000 residents of Cyprus are of Greek descent, and the government is predominantly Greek. The Turkish minority has some presentation in government, but Turkey says Turkish Cypriots have not been treated fairly by the Greek Cypriot administration.

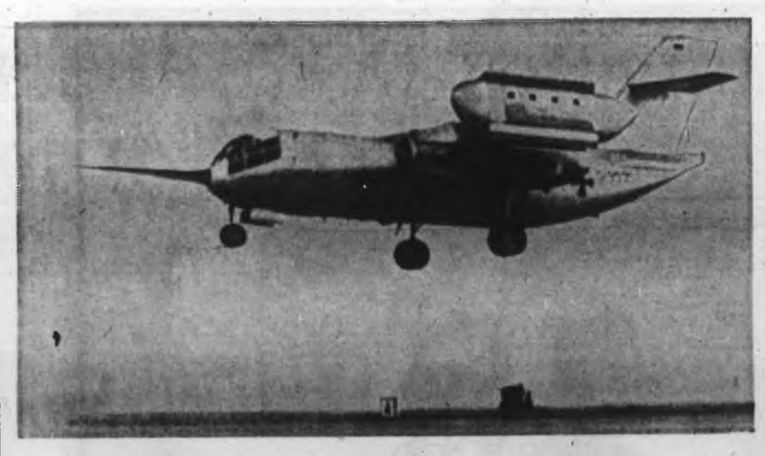

It Can Use a Helicopter Pad

Ten feet of runway is enough for this plane, the 54,000-pound DO31 jet transport developed by Germany's Dornier Co. over six years at cost of $50,000,000. Plane, shown on maiden flight, is the only vertical take off and landing transport in world. — (AP)

Cyprus Go-Between Role Touchy Job for Canada

OTTAWA (CP) — Canada is attempting to clarify the positions of Greece and Turkey to one another so that there will be no misunderstanding which could lead to a catastrophe over Cyprus, acting prime minister Paul Martin said Thursday in the Commons.

He said Canadian consultations in Athens and Ankara have not yet turned up any agreement between Greece and Turkey but the discussions are continuing.

Martin was replying to Opposition Leader Stanfield, who asked the minister to disclose Canada's practical proposals for a solution of the Cyprus crisis.

The external affairs minister said it is not possible to give a precise reply while negotiations are in progress.

NO INCREASE

Martin told Andrew Brewin (NDP—Toronto Greenwood) any enlargement of the 4,413-man UN Force, which includes 881 Canadians, is not part of the Canadian effort in the negotiations.

Outside the Commons, informed sources said the defence department has made no move to alert Air Transport Command for any emergency evacuation of UN troops from Cyprus.

Informants outlined these moves by Canada:

Beginning three or four months ago, Canada began developing a number of ideas on how to increase the authority of the UN force when renewal of its mandate came before the Security Council in December. These ideas were discussed with UN Secretary-General U Thant and the countries concerned.

Some progress was being made when fighting erupted on Cyprus last week.

Canada was suddenly thrust into the role of go-between to explain Turkish views to Athens and Greek views to Ankara.

10,000-Mile Dinner

Mother Travels To Vietnam

★ ★ ★

DA NANG, South Vietnam (AP) — Jacqueline Day of Des Moines, Iowa, travelled 10,000 miles to have dinner today, U.S. Thanksgiving Day, with her U.S. marine son in South Vietnam, but their first meal together was Chinese chow-chop suey and fried rice.

The traditional turkey and all the trimmings was served to Cpl. Timothy Day's outfit, the 1st Marine Division's reconnaissance battalion, in the evening after more of the teams returned from patrol.

"This lunch is very good," Mrs. Day assured the battalion commander.

Her 19-year-old son said he was surprised when his mother wrote that she was coming to South Vietnam with six other Iowans, "but it's nice that she's here."

Hill Victors Under Fire

SAIGON (AP) — Shooting persisted around Dak To in South Vietnam's central highlands Thursday despite the conquest by American troops of Hill 875, the costly objective in the bloddiest battle of the Vietnam war.

Over-all casualties through three weeks of fighting in the central highlands around Dak To, 270 miles north of Saigon, were tallied officially as 277 Americans

Less than two hours after whooping U.S. paratroopers and infantrymen cleared the last of the North Vietnamese regulars from ridgeline bunkers on Hill 875, enemy mortar shells exploded on a landing zone at the northeastern slope of the hill.

Gold Rush Grows

From Page 1

dual threat at the U.S. dollar—first through the dollar's own gold backing, and second, through its tie to the British pound as a reserve currency.

HALF FROM U.S.

At least half the gold draining through the international gold pool into the vaults, mattresses and socks of the hoarders comes from the U.S.

The gold pool was founded to stabilize the price of the metal by buying or selling whatever was needed to satisfy the market.

The eight member nations, the U.S., France, Britain, Belgium, Italy, The Netherlands, Switzerland and West Germany, contributed a percentage of a $300,000,000 pool of gold for these operations.

WAR DRAIN

In the last year the pool is reported to have provided more than $1,000,000,000 worth of gold from reserves of the members.

The Middle East war contributed to earlier demand.

Both Belgium and Italy were reported on the point of following the French out of the pool, despite denials of this in both Brussels and Rome.

The price of the metal fixed daily in London has been at its top limit for days. Both Wednesday and Thursday it was reported to have gone over the limit briefly by half a cent.

RATE AT $35

Since the U.S. government is committed to buying or selling gold at the rate of $35 a fine ounce, any rise above that price amounts to a devaluation of the dollar.

Monday, the French made public their withdrawal from the gold pool and the next day let it be known that the French government was preparing to resume exchanging its dollar earnings each month for gold.

The French stopped exchanging their dollars for gold in October, 1966, when their supply of dollars dipped below $600,000,000. A trade revival has brought France's reserve supply above that figure.

TONS SOLD

British informants said the French disclosures led speculators to believe the U.S. would be forced to devalue the dollar by revising the price of gold upward.

The rush on gold began Wednesday, and within a few hours 20 tons of the metal, worth about $23,000,000, had been bought. Market officials said Thursday well over 100 tons, worth about $112,000,000, was sold.

The dollar would only be in real trouble, informants said, if all holders of U.S. overseas liabilities of $14,000,000,000 got together at one time and demanded gold. Few believed that likely.

The Incredible Hippie Murder Case

Here is probably the most nightmarish article The Reader's Digest has ever published.

It is the *true story* of how, in just a matter of weeks, a nice 18-year-old girl from a fine family and with extraordinary advantages, became addicted to a hippie life of psychedelic drugs – and ended up raped and murdered, her head shattered by bricks and her body stretched out on a grimy boiler room floor. This is "must" reading for both parents and youth in a day when family ties are threatened and teen-agers are tempted by a world of fantasy in which they may too easily lose their way. Be sure to read this remarkable article in December Reader's Digest. On sale now.

From the first fall of powder to the last grain of corn, Lucky Lager goes down great – the taste for men with a taste for action on skis. Lucky's blended and brewed Western style – delivers big beer flavour glass after glass, great beer quality case after case. Next time you "sit back", grab yourself a Lucky Lager, the B.C. beer for men who know a good beer when they taste it.

Give Yourself a LUCKY BREAK

For free home delivery and bottle return, phone: 384-4177

This advertisement is not published or displayed by the Liquor Control Board or by the Government of British Columbia

Standard

IMPORT SHOP GIFT IDEAS

The perfect place to shop for lovely and unusual imported gifts. Standard's Import Shop is the talk of the town . . . and right now it's absolutely FULL of unique gift ideas. Call in soon.

We're in the Jewellery Business now. Designed by Jorgen Jensen in Denmark is this very delightful PEWTER JEWELLERY. Very modern and exciting.

Necklaces, from 7.50
Matching Earrings, pair 5.95
Rings, from 2.50
Armbands 4.95
Something for father too, in Cuff Links, pair 4.95

Want to go Japanese? Choose marvelous individualistic Sukiyaki Plates, each 3.25
Folk Pottery Saki Sets, from 5.25
Tea sets, per set 6.95
Individual Teapots, from 3.25
Rice Bowls, each, from ..... .40

Wind Chimes

A season special! Capiz Shell Wind Chimes. Wow what colors, each 1.95

Candles and Candle Holders

Whatever else they have, they always like more CANDLES. Choose a delightful gift from this huge selecion.

Danish Tiny Taper Holder for 12 candles 3.95
Set of 12 candles to fit the holder 1.50
Candles made and designed by Timo Sarpaneva of Finland. They will set your imagination on fire! Can be used without a holder. Each from 1.35
Color dip candles that add old fashioned charm to any setting. Box .. 1.45
The Mosaics of Venice are reflected in the stained glass holder by Nob Hill. Gift boxed 2.95
Exclusive and beautiful . . . looks like classic marble and burns 32 hours for each inch of candle, from 4.95
Candles and holders to fit any Scandinavian decor. Some of these found nowhere else in B.C. By Arikka of Finland, each, from 1.50
Danish tear drop candles with holders, gift boxed, small size, pair 1.80
Large size, each 2.45

Beaded String

Make your own beaded curtain. Achieve unusual effect with fantastic color combinations. 72 inches long, per string ..... .95
They're terrific for Necklaces too!

Glassware

A great selection of glass bowls and vases in all shapes, sizes and colors too . . . from the leading glass makers in Europe and the U.S.A., from 2.50

People Lovers

They're colorful and so nice to have around. They NEVER crack bad jokes, borrow money, say "I told you so," collect taxes or talk finances. The perfect companion. Only 6.25

Enamelware

Danish, Finnish and French enamel cooking ware, direct from stove to table. Brighten up your kitchen and your day. You'll get an appetite from just looking at them.

Casseroles, from 8.95
Frying Pans, from 6.95
Coffee and Teapot, each 2.95

737 Yates Street Through to View
382-5111
Surrounded by Free Parking

Standard FURNITURE

Bruce Macdonald's on the right road with Canada Life

A successful manufacturers agent, Bruce Macdonald has clocked a lot of miles in serving his clients throughout beautiful British Columbia. It's a gruelling schedule, but one he faces with all the enthusiasm of a man in business for himself.

Recently, relaxing in his West Vancouver home with his lovely wife and two children he talked about why he chose Canada Life.

"When you're your own boss, you have to look out for yourself. There's no big employer who's going to look after your family or your old age. So I protect my family and put aside money for an easier time later on, with Canada Life. That company has been in business here since the very early days and I rely on the sound advice of my Canada Life agent."

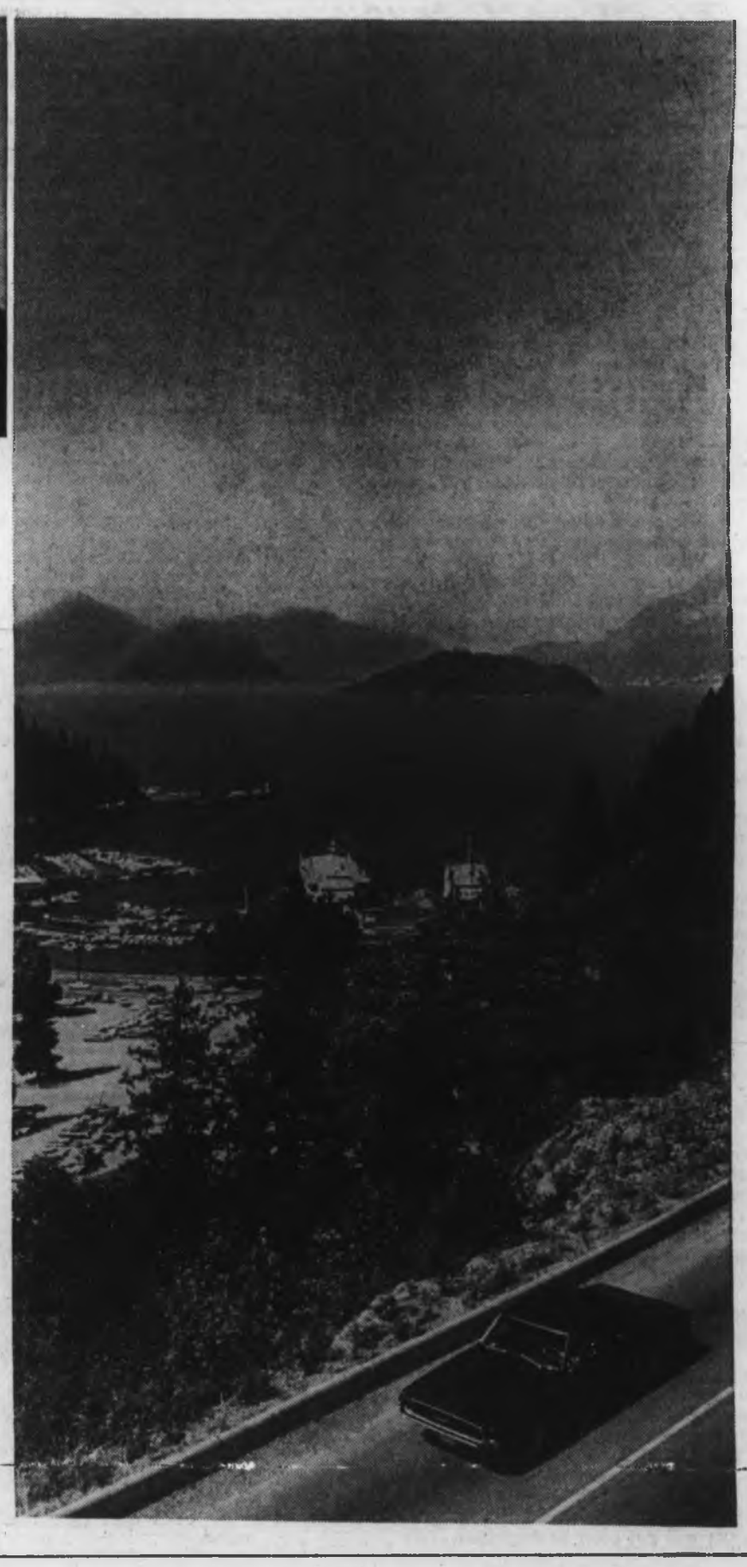

The CANADA LIFE Assurance Company

A mutual company entirely owned by its family of policyholders.

The Daily Colonist.

"An Independent Newspaper
The Organ of No Clique or Party"

1858 — Published every morning except Monday by The Colonist Publishers Limited, at 2681 Douglas Street, Victoria, B.C. Authorized as second class mail by the Post Office Department, Ottawa, and for payment of postage in cash. All undelivered copies or any notices respecting changes of address are to be sent to the above address. Member Audit Bureau of Circulations. — 1967

RICHARD BOWER
Publisher and Editor-in-Chief

Useful Compromise

CANADA CAN CLAIM with Great Britain a major part of the credit for the breaking of the stalemate in the Security Council which, after months of negotiation and patient persuasion, allows for a practical approach to a settlement of the Middle East dilemma.

It was the Canadian ambassador to the United Nations, Mr. George Ignatieff, who first suggested last July that a special envoy be selected by Secretary General U Thant to treat with the two sides in the Arab-Israeli dispute. But the proposal was lost in the confusion of debate in the General Assembly and was not revived until Mr. U Thant resurrected it in September.

Now it is a part of the broad formula for peace talks in the troubled area.

Incidentally, it is another Canadian suggestion which appears to have found favor at the United Nations for an easing of the tensions in Cyprus: the withdrawal of both Greek and Turkish forces from the embattled island and a greater degree of control by United Nations peace-keeping forces.

With respect to the Middle East, it was the British resolution which finally won, unexpectedly, unanimous support in the Security Council. And for this achievement the persuasive oratory and good common sense of Lord Caradon, minister of state for foreign affairs and permanent UN representative, must be acknowledged.

He reproved continuing belligerence against the Israelis when on November 15 he said: "Having listened to the speech of the distinguished representative of Syria, I would only say that a just settlement will not be found or facilitated by partisan speeches directed not towards finding a basis for peace but to the perpetuation of discord, discontent and deadlock. We in this Council have a very different duty." An end of jingoism, he believed, must be part of any lasting understanding between Arab and Israeli.

Acceptance of the British resolution, Lord Caradon declares, is "perhaps the most important decision which the United Nations has ever taken" since it provides a first sensible approach towards "the blessings of a just and peaceful settlement to peoples who have lived in enmity too long."

The Security Council's vote was not expected to be unanimous, in spite of the fact that the various resolutions offered had much in common. And it is an encouraging development that the United States and the Soviet Union should have sunk their several differences and supported the British view.

The Security Council resolution does little more than provide a basis for Arab-Israeli negotiations, while committing the United Nations to their sponsorship. It remains to be seen whether its terms are acceptable to the principals. But it is tremendously encouraging, nevertheless, for those in the pursuit of peace the world over.

Too Few Canadians

IT IS INTERESTING to examine the conflicting political trends in this country and to speculate on the outcome. Shall we have a score or more of factions, of parochial limitation? Or shall we find a middle ground secure from the currents of extremism?

Prince Edward Island's Liberal Premier Alex Campbell, for example, says strong centralization of government has failed to correct provincial imbalances. And yet, it is one of the main purposes of confederation that the more affluent sections of the country come to the aid of the less prosperous. It has happened in times of crisis in the past that the total resources of the country have been mustered as they were during the years of the prairie drought and depression. And there are plenty of instances where national assistance has been extended to depressed areas.

The whole federal economic structure is based on the recognition that certain parts of the country have less revenues and fewer resources than others, a situation which it is sought to remedy by the tax equalization system. It is, in effect, a subsidization of those areas operating below the national economic level.

If there is fault, it is more likely in its application by the authorities concerned than with the theory.

While Mr. Campbell laments the failure of centralization by his counterpart in Ottawa, Premier Daniel Johnson of Quebec's Union Nationale government wants decentralization in another field and form. The government of Quebec should control the French language section of the CBC, he says.

He sees nothing incongruous, it seems, in maintaining: "We don't think an organism like the CBC should promote ideas which originate from government. This is quite close to fascism."

What he proposes for the Quebec government is precisely what he condemns in Ottawa.

What is more, there is little excuse for supposing that the federal government does, in fact, have any control whatever over the burgeoning bureaucracy of the CBC.

Meanwhile, in France, Pierre Renaud and Pierre Bourgault, two militant Quebec members of Rassemblement pour l'independence nationale, were saying that Quebec would have achieved emancipation from her colonial status in five years, or at most sixty.

The trouble with this country is it has too many detractors, too many critics and too few Canadians.

Act of Courage

IT IS AN ACT OF COURAGE and of sadly strained faith that Great Britain should have re-established her diplomatic mission in Peking, sacked and burned last August by rampaging Red Guards while the police and military looked the other way.

Mr. Donald Hopson, the manhandled and abused charge d'affaires, hoisted the Union Jack outside his own partially repaired residence, which was also mobbed during the summer disorders.

He expressed the hope that reopening of the mission might be a step towards resumption of normal relations.

China, of course, rejected the British demand for compensation and Britain has had to foot the bill for the repairs. And the 50 men, women and children who comprise the British diplomatic colony are still under severe restrictions. Mr. Hopson himself is under a 11 p.m. curfew.

Mr. Hopson may be sanguine—he could scarcely express any other feeling—but for people beyond the reach of Peking's reprisal the shameful incidents of August will not soon be forgotten.

Ottawa Offbeat

Deterrent to Toppling the Liberals

By RICHARD JACKSON, Colonist Ottawa Bureau

WELL yes, Robert Stanfield and his brightly buoyant Conservatives are "up" and riding high on the public popularity polls.

And yes, Lester Pearson and his darkly dispirited Liberals are "down" and swinging low on the unpopularity side of these same polls.

But an upset in Parliament is even more unlikely now than it has been since the accident-prone minority government staggered uncertainly back to power two years ago, and stumbled on from one disaster to another.

There have been times when the Opposition, Conservative, New Democratic, plus the "splinter" groups, could have combined and toppled the always so-near-to-tottering administration.

★ ★ ★

Of course, the Opposition, for various reasons, never put together the winning majority vote combination.

And now it can't, at least on the strict basis of the mathematics of the vote, for government and Opposition are at an arithmetical stand-off, each with 132 MPs—there's one vacancy—in the 265-seat Commons.

Now, although the mathematics remain the same, they won't work out.

For incredibly, the Conservatives have managed to subtract two vital votes from their arithmetical strength of 95.

(The other Opposition groups, NDP with 22, Creditistes with eight, four Socreds and three any-which-way independents, make it a 132-vote stand-off with the Liberals.)

Perhaps because of their sudden resurgence and their absolute conviction that victory is guaranteed in the next election, they've been too impatiently eager-beaver.

★ ★ ★

Two of their 95 MPs—and if they don't slow down, it could become four— have been put in the uncomfortable position of voting themselves, not just out of Parliament, but of public life, if they should vote with the Opposition in any division defeating the government.

And while defeat mathematically is impossible, it COULD happen if the Liberals, careless about their attendance in the Commons, got caught short.

These two Tory MPs are a pair without a constituency.

Happened this way . . .

In the redistribution of constituencies for the next election, Jack Horner's Acadian riding was combined with Lawrence Kindt's Macleod seat in Alberta.

And in Saskatchewan, Drummond Clancy's Yorkton was merged with James Ormiston's Melville.

So what did the now-in-such-a-hurry Conservatives do? Called nominating conventions.

One in Crowfoot, the new constituency comprising Kindt's Macleod and Horner's Acadia.

The other in Yorkton-Melville, telescoped from Clancy's Yorkton and Ormiston's Melville.

And all four MPs tried for the two nominations.

Horner won in Crowfoot—and there was Kindt with no constituency.

Ormiston took it in Yorkton-Melville, making Clancy a constituency orphan.

So are Clancy and Kindt going to vote the government out of power and themselves out of public life?

Well, hardly, when so humanly, they could argue that it's a far, far better thing to continue their unselfish public service in Parliament than to be instrumental in thrusting another yet unwanted election on the long-suffering taxpayer.

So here are the Tories with four MPs in two ridings, and "new math" or not, four just won't go into two.

Pity, especially this Kindt-Horner situation, for it would have been a real loss, too, if the winner had been the loser. Both are established "characters" in the Commons, a couple of Dief's old "cowboys."

Kindt has the loudest voice this side of Ottawa's famed noonday gun, and has shaken Parliament's walls—and Prime Minister Pearson—with it on many an ear-splitting occasion.

Horner is the hell-for-leather rancher-farmer who lassoed George Hees and roped him up like a bulldogged steer in the quietly dignified main lobby of Ottawa's posh Chateau Laurier.

These blithe spirits are scarce enough without having them knock each other off.

One Question Answered

From The Gazette, Montreal

The Soviet Union has adopted another Western characteristic. The government is beginning to worry about UFOs—unidentified flying objects, or in the commoner phrase, flying saucers.

Soviet officials in the past have been quite definite in their view that flying saucers are only one of the oddities produced by the capitalist system. Now, says a report from Moscow, the government has set up a commission to investigate reports of UFOs with a Soviet Air Force general in charge. This follows a statement last April by a Soviet scientist that radars in the country have been detecting UFOs for 20 years.

Saucer watchers in the West, who have been trying to find answers for 20 years, will welcome Soviet members to the club. The Moscow announcement does seem to answer one question anyway.

The UFOs don't come from Russia.

Today in History

By THE CANADIAN PRESS

Over the protests of the United States, the United Nations General Assembly adopted two resolutions opposing the use of nuclear arms six years ago today—in 1962. One resolution made the use of nuclear weapons in war a direct violation of the UN charter and the other called on all members to make Africa a denuclearized zone.

1914—The First Battle of Ypres ended.

1940—The first Canadian-trained pilots reached England.

First World War: Fifty years ago today—in 1917—British troops took the village of Bourlon and surrounding heights in a drive toward Cambrai; Gen. H. C. O. Plumber was appointed to command British troops in Italy; Sir William Marshall assumed command of the Anglo-Indian Army in Mesopotamia.

Second World War: Twenty-five years ago today—in 1942—the British 8th Army pursued Axis troops beyond the Libyan village of Agedabia; the Polish government declared Heinrich Himmler, Nazi Gestapo chief, had ordered the extermination of one-half of the Jewish population of Poland by the end of 1942.

Washington Calling

A Politically Ominous Rumbling

By MARQUIS CHILDS

HARDLY a man or woman in the 90th U.S. Congress but has his finger up to test the political winds blowing from across the country with increasing force.

A low, rumbling sound can be heard beneath the Capitol which to the sensitively attuned forecasts one of the political earthquakes that every 20 or 25 years shatter the landscape. Distrust, suspicion and doubt over the Johnson administration's Vietnam policy add up to the principal worry for 1968 whether by hawks or doves. Recent portents are taken as showing the growing unpopularity of the war.

Mrs. Shirley Temple Black was defeated for the Republican nomination for Congress by a sizable majority rolled up for a dove-ish war veteran, Paul McCloskey. Vietnam was the chief issue. It was the kind of rich suburban district perfectly tailored for the candidacy of rich conservative Mrs. Black, who as a moppet of the films 30 years ago was everyone's darling.

★ ★ ★

The vote on the peace proposition on the ballot in San Francisco was hailed by spokesmen for the administration as a victory but it was a dubious triumph. On the call for "an immediate cease-fire and withdrawal" — a flat-out proposition — 78,806 voters, 36.6 percent, voted yes against 215,322 voting no. As newly elected Mayor Joseph Alioto put it, the amazing fact was that so many voters were for withdrawal. Those sponsoring the proposition are convinced that anything short of this, such as calling for an end to the bombing of the north and immediate negotiations, would have had overwhelming support.

A phenomenon making a deep impression here is the response Rep. Morris K. Udall (D., Ariz.) has had from his speech declaring he had changed his mind on the Vietnam war and advocating deescalation and de-Americanization of the conflict. Of the hundreds of letters in response to the speech the tabulation thus far shows 15 to 1 in favor of the Udall position.

This, moreover, is in Barry Goldwater country. The Republican candidate who suffered the most overwhelming defeat in presidential election history is currently touring university campuses and lecture forums taking a harder and harder line with a call for more and more bombing. He is running, of course, for the Arizona Senate seat that is up in 1968.

Sampling a number of the letters coming to Udall shows one seldom-realized fact. The opposition to the war — the doubts and fears it generates — covers a broad sector of the American public. This has no relation to the extremists and the sign-waving demonstrators. The letters are typed on the crisp bond paper of a prominent law firm. They are scrawled in pencil on post cards. They are in the crabbed handwriting of the old and the bold block letters of the young.

"Nothing — but absolutely nothing — bothers me more than our involvement in Vietnam," a trade union official writes. "First because I think it is morally wrong and secondly is frankly a selfish reason. I have a 20-year old son who is his mother's and my pride and joy and for whom we have struggled and scrimped and saved every penny we could in order to send this young man to college."

"I am writing as a registered Republican who tries to vote independently," said one correspondent, urging Udall to run for the Senate next year.

"If President Johnson intends to be the peace candidate in 1968 he had better do the things you recommend before election," a school teacher in Tucson wrote.

This raises a question in the minds of many officeholders who will presumably run on the same ticket with Mr. Johnson next year. The rumor persists that in late February or early March the president will announce that most of the objectives have been achieved in Vietnam and it will be possible to start withdrawing American troops. If this is to happen, in the view of those deeply concerned about how the Vietnam issue will cut, the president must act in the next three months. Otherwise, he will seem to be making a political gesture on the eve of the election and this will be taken as one more evidence of his turning with the wind of popular opinion.

Many of the letters to Udall speak of his courage in frankly stating that he had changed his views. Many speak of the need for leadership and the conviction that others will follow his example. The decision Udall took was not an easy one, particularly since his brother, Stewart, is secretary of interior. The strong favorable reaction has amazed him since he had expected to get a barrage of criticism from Arizona conservatives.

The Udall example is being diligently studied by younger Democrats in the House. They know they must run with the president. But at the same time they are beginning to realize they must disassociate themselves from the president's position on Vietnam before it is too late.

(Copyright, 1967, by United Feature Syndicate, Inc.)

Permanent Shifts

WHY all the furor about the possibility of a shift system in our public schools? I personally think it would be a very good idea, but on a permanent, not just a temporary basis. We have too many costly schools now and the property owner must be given a break sometime; the sooner the better.

Why not use our existing school buildings in the following manner: elementary students to start school at 8 a.m. and go right through to 12:30 p.m. At 1 p.m. the high school students would report and attend classes right through to 5:30 or 6 p.m. The special facilities required by the high school students would be as presently supplied.

There would, of course, be two different teaching staffs.

TAXPAYER READY TO STRIKE.

★ ★ ★

'Remiss'

It is gratifying to read in our local newspapers that more interest is being taken than in recent years in the coming municipal elections mainly through new candidates running for office as councillors to meet the increasing responsibilities of municipal government.

The writer makes special mention of Oak Bay with three candidates in the field for re-election and several new candidates which should make a record vote on election day.

It might be mentioned that the outgoing council has been remiss in the last two years or more, in not passing a bylaw to allow the city of Victoria to dispose of four acres of land which would have benefitted the municipality in bringing more revenue by way of taxation.

THOMAS TREDAWAY,
1579 Hampshire Rd.

★ ★ ★

Compensation

At a general meeting of the Pro Patria Branch 31 of the Royal Canadian Legion held on Nov. 14 the following resolution was passed.

"Whereas: It is known that the coastal Indians of British Columbia never entered into a treaty or sold their ownership in the offshore mineral rights of British Columbia.

"Therefore be it resolved: That if oil is discovered offshore of British Colmbia a substantial royalty be granted the coastal Indians of Canadian descent for the purpose of aiding their housing and education, thereby correcting the intended injustice of again taking their property without compensation."

The author of this resolution is a two-war veteran who served with native Indians in both world wars and feels that having stolen the entire province from the Indians in the past the least we can do is to offer some compensation if another source f wealth is discovered in the seas.

ICONOCLAST.

★ ★ ★

Medals

Everyone knows that Centennial medals were presented to all citizens who had lived 75 years in Canada as of January 1, 1967.

At the beginning of this month an announcement was made that 20,000 medals remained for distribution to senators, MPs and other meritorious persons.

I immediately wrote to the Hon. Judy LaMarsh, secretary of state, and the Hon. Roger Teillet, minister of veterans' affairs, suggesting that veterans who had attained their 75th birthdays during this year be considered for this honor. No merit is above the offer of a man's life.

I advised our member of Parliament, Mr. Tom Barnett of my action and requested his support. Mr. Ralph Gibson, Royston, local member of the executive of the Dominion Board of the Royal Canadian Legion was also consulted. I received the following letter from Miss LaMarsh:

November 8, 1967.

Dear Mrs. Watson:

I acknowledge receipt of your letter of November 3rd suggesting that all those veterans who have attained their 75 birthdays during the Centennial Year be awarded the Centennial Medal, and I have forwarded your interesting suggestion to officials within my department who are looking into this matter.

Sincerely,
Judy La Marsh.

This encourages me to ask all local Centennial Committees, Royal Canadian Legions and other interested associations and individuals to get behind this worthwhile project.

JOYCE C. WATSON,
Courtenay.

★ ★ ★

Zoning

The Colonist recently reported that Mr. T. C. M. Davis, councillor for North Saanich, is concerned about "tax relief for large land owners who were paying high taxes but couldn't subdivide because of prohibitive bylaws."

Mr. Davis, who represents Ardmore's collective self-interest, said: "We want these people to be able to preserve their properties as they are, but not to be penalized for it."

This unusual admission implies that land owners are in fact being penalized. Hon. Dan Campbell called it negative zoning and suggested it was impossible to use zoning to stop people from settling in North Saanich. I would like to repeat my own statement that the North Saanich regulations are illegal, since the Municipal Act states very clearly that (quote Sec. 702, 2): Council shall have due regard to . . . the peculiar suitability of the zone for particular uses."

There are uses other than residential subdivision that would preserve the rural amenities and make Mr. Davis' impractical solution unnecessary. However, his views bring a ray of sunshine into this damp rural wilderness of North Saanich.

J. S. GARDNER,
1145 Heather St., Sidney.

★ ★ ★

Not Extinct

May I congratulate Dr. Alan Austin and the Islander (Nov. 19) for the comprehensive report on Portage Inlet and the Gorge.

One small correction should be made—the herring run is far from extinct. There are times when this waterway is alive with herring. Flocks of cormorants, mergansers, and even the occasional loon and osprey come after them as do hundreds of fishermen, young and old. This is one of the things that makes the place so delightful.

I personally, and I am sure the members of this society, will applaud the suggestion that the water should be returned as nearly as possible to its natural state.

LLOYD SMITH,
President, Portage Inlet and Gorge Waterway Society.

★ ★ ★

Our Readers' Views

To be considered for publication in whole or in part, letters must be on subjects of general interest and if signed with pen-names, must be accompanied by writer's name and address. Preference will be given to those that are brief.

"Nothin' wrong with that hat an' that's what's goin' in the ring in '68."

All-Out Cold War Against Hated Anglo-Saxons

De Gaulle Out to Wreck Dollar

By K. C. THALER from London

President de Gaulle of France appears to have launched a full scale cold war against the United States as well as Britain.

The aim ostensibly is political power. The weapon is a cleverly contrived financial manipulation that already hit sterling and is now out to bring down the dollar, with its implicit humiliation of the United States.

This is the consensus of western diplomats and financiers in the know.

★ ★ ★

They say France, which has been conducting an underground campaign for some time, has now gone over to all out attack on its former key allies who two decades ago liberated the nation from Nazi occupation and later helped it toward economic recovery.

Until now France's friends and allies have kept diplomatic silence on the mounting campaign manipulated and systematically nourished by de Gaulle, whose Anglo-Saxon phobia is no secret.

★ ★ ★

When de Gaulle cast his veto against Britain's entry into Europe four years ago there was still lingering doubt as to his ultimate intentions. British and other allied diplomats gave him the benefit of the doubt, in the hope he would relent and revert to co-operation within the alliance.

Then came France's walk out of the military commitments of the North Atlantic Treaty Organization. De Gaulle showed the allies the door and insisted on a speedy American withdrawal from French territory altogether.

★ ★ ★

Some diplomats believe he will before long pull out of NATO's political alliance.

There is little doubt, moreover, that he will try to keep Britain out of Europe despite its latest, current effort to enter The European community.

Sterling devaluation will not help Britain to appease France's opposition because this opposition is motivated primarily by political reasons to secure the French lead in Europe.

★ ★ ★

Allied experts say the most recent moves in the international financial sphere reflect a French-inspired and led assault on the other Anglo-Saxon currency, the dollar.

France is denying the charges and points to the weaknesses inherent in the international financial setup as the cause of the current trouble.

There is substance in this counter charge, but the experts nevertheless claim that the latest stampede on international markets has its origin in a Paris-master-minded strategy.

The dangers are very great and their implications world-wide

The campaign, exploited by uncontrollable speculators, threatens to push the world, at least the whole western world, to the edge of monetary chaos with unforseeable political consequences.

★ ★ ★

BACKGROUND

Hussein Turns To France

By JOE ALEX MORRIS
From Amman

Rebuffed at least temporarily by the United States in her search for new military equipment, Jordan has turned to France.

Reliable diplomatic sources here said that King Hussein sounded out French President de Gaulle regarding the purchase of supersonic Mirage-5 aircraft during his recent visit to Paris.

★ ★ ★

Jordan lost the bulk of her air force during the six-day June war. This consisted of some 18 British-built subsonic Hawker Hunter jet fighters.

Before the war, a deal had been concluded with the United States to supply Jordan with second-hand F-104s at a bargain price. Some Jordanian pilots were already in the United States training, and a small U.S. air force training mission was here with several F-104 transitional U.S. owned trainers.

★ ★ ★

These planes, flown out of the country two days before the war broke out, have not returned, and it was officially confirmed recently that Jordan would not get the F-104.

Hussein is still out of the country on his protracted pilgrimage seeking Western support for the Arab moderate line against Israel, and it was not known what the French reaction was to his request for military aid.

Sources here doubted that President de Gaulle, currently engaged in a campaign to woo the Arab states, would raise any objections.

★ ★ ★

The Mirage-5 is a stripped down and cheaper version of the Mirage-3, the basic weapon in Israel's air force.

If Jordan gets the plane, it would satisfy pan-Arab military programmers who insist that all-Arab air forces facing Israel should be equipped with supersonic strike aircraft.

Canada Takes Initiative To Dampen Cyprus Crisis

By DAVE McINTOSH, from Ottawa

Canada is determined to do everything possible to prevent any recurrence of the ignominious withdrawal of the United Nations force from the Middle East last summer.

This is why the government is exerting all the diplomatic pressure at its command to dampen down the explosive Cyprus situation.

Prime Minister Pearson is personally taking a hand in the negotiations in London while External Affairs Minister Martin is working here and Canadian ambassadors at the UN, Athens, Ankara and Nicosia are buttonholeing officials to drive home Canadian views.

The UN force was established in Cyprus in March, 1964, as almost the personal creation of Martin.

★ ★ ★

Martin ordered an RCAF plane to Cyprus with Canadian peacekeeping soldiers aboard four days before the force was established and then by diplomatic arm-twisting persuaded the Scandinavians to follow suit.

The external affairs department here wrote the statement which UN Secretary-General U Thant made to announce creation of the force.

The Canadian contribution to the UN force now is some 900 soldiers, mainly in a 700-man infantry battalion and a 100-man armored reconnaissance squadron.

★ ★ ★

Time and again, UN forces have settled into their peace-keeping jobs without any companion progress being made to solve the political situation which gave rise to the UN forces in the first place.

This is what happened in the Middle East. The UN force parked on the Israeli-Egyptian border for 10 years without any move toward a political settlement being made.

Last May, President Nasser of Egypt suddenly ordered withdrawal of the force and Thant immediately complied, much to the consternation of the Canadian government.

★ ★ ★

The UN force went to Cyprus in 1964 after rioting broke out between the Greek and Turkish communities. Greek-Cypriots out-number Turkish-Cypriots about 4 to 1.

A UN mediator for a time tried for a political settlement but got nowhere and this effort lapsed.

In the meantime, as many as 12,000 guerrillas from Greece have been smuggled into Cyprus, a much smaller number from Turkey.

Fortifications thrown up by both sides have grown stronger and deeper.

★ ★ ★

The Canadian troops patrol a particularly dangerous area: The boundary of a Turkish enclave to the north and west of Nicosia.

Seven Canadian soldiers have been killed patrolling the hairpin turns of the mountain trails in armored cars and jeeps.

The government's position, though still officially secret, amounts to this:

The Greeks must get back to Greece, the Turks to Turkey; fortifications must be torn down; powers of the UN force must be strengthened to handle incidents decisively; negotiations must start on a political settlement.

Canada, in short, is fighting to save not only the situation in Cyprus but the entire concept of peacekeeping.

★ ★ ★

Quotable Quotes

As a sexual athlete Errol Flynn may have in truth attained Olympic standards. — Mr. Justice Megarry.

★ ★ ★

There are certain countries in this world which count. These countries are Canada, Britain, New Zealand, South Africa, Rhodesia and Australia.—Sir Max Aitken.

Stalin is the great cuckold of history.—Salvador Dali.

★ ★ ★

Man needs normal anxiety. —Professor J. J. Lopez Ibor, addressing World Psychiatric Association.

Mais FURNITURE and APPLIANCES
1821 Cook St. Ph. 385-2435
Also at MAIS FURNITURE (DUNCAN) LTD.
58 Station Street — Phone 746-6011
HAVE CHRISTMAS DINNER ON US
FREE GRADE A TURKEY
with every major purchase of $200.00 or over.

3-ROOM GROUP
57 Beautiful Pieces
Not exactly as illustrated

PAY ONLY $4.50 per week
PLUS WITH ANY 3-ROOM GROUP 9x12 Rug complete with underlay $1.00
OPEN FRIDAY NIGHTS TILL 9 P.M.
NO MONEY DOWN — ONLY $4.50 A WEEK
NO PAYMENTS UNTIL JANUARY, 1968

British Prospects Good, Says U.S. Expert

Devaluation Smart Move

By JOHN PARKE YOUNG

Who, until recently, was chief of the international finance division in the U.S. State Department, and who for many years has been closely in touch with British financial problems.

In devaluating the pound, the British have finally done what they should have done long age. Devaluation has been an unpleasant necessity for over a decade. Despite immediate disturbances, the long-run effect should be to strengthen materially the British position in world affairs.

At the old price of $2.80 for a pound, British goods have not been sufficiently competitive in world markets to provide the large export surplus needed to pay for imports and overseas expenses.

★ ★ ★

Chronic balance of payments deficits and the precarious condition of monetary reserves have shown little or no signs of lasting improvement, notwithstanding repeated emergency measures.

Efforts to maintain the sagging pound have cost the British heavily in terms of unemployment, lost production, lack of confidence throughout the world in Britain's financial position, and particularly in terms of weakened influence in international affairs.

★ ★ ★

Since the pound is used by much of the world for trade and as a reserve backing for other currencies, the decision to devaluate was not to be taken lightly.

While the government fought to uphold the pound, the drain on monetary reserves continued, partly to pay for the deficits and partly because people withdrew their money from London fearing devaluation.

★ ★ ★

The pound, riding on the ragged edge, was unable to meet the strain of the Middle East crisis and closing of the Suez Canal, which added greatly to the outflow of monetary reserves.

The Labor government pursued the orthodox remedy of deflation and austerity measures, slowing down industry and incomes, in an attempt to reduce imports and strengthen the balance of payments.

This procedure works within limits, but today's public will not tolerate the degree of unemployment and recession needed to correct serious payments deficits.

★ ★ ★

Britishers finally came to the point where they wanted no more of this austerity. This left the government the choice of rigid controls over imports or devaluation.

OPINION

Prime Minister Harold Wilson widely rejected import controls, including restrictions on the sale of foreign exchange, and chose to price the pound at what appears to be a realistic value.

★ ★ ★

If devaluation does what is expected, British exports will increase, imports which are now more expensive will be restrained, funds from abroad will return to London, reserves will be restored and the balance of payments position strengthened.

The prospects for this series of events over a period of time are reasonably good since a main source of trouble, the unrealistic $2.80 rate for the pound, has now been removed.

★ ★ ★

Additional measures, however, are needed. Industry must become more efficient, modernized and subjected to the stimulus of greater domestic competition. Progress in the direction of increased productivity is being made.

Wages and other costs will need to be held in line so as not to undo the competitive advantage for exports provided by devaluation.

There will be a tendency for prices in the United Kingdom to rise since imported goods, including raw materials which go into industry, will be more costly at the new $2.80 rate.

★ ★ ★

British leadership in world affairs has deteriorated since the war. Reduced British influence has been due to a considerable extent to the weak balance of payments position, lack of confidence in the pound and the recurring need to solicit financial assistance from foreign countries.

This situation kept the British on the defensive. Economic and financial weakness has handicapped the British in meeting their far-flung world responsibilities. As they have been forced to retrench, they have looked to the United States to take over where they are unable to continue.

★ ★ ★

In the meantime, the Germans, with a cheap and undervalued mark, and the French, with an undervalued franc, have seen their foreign trade boom. These countries have enjoyed an export surplus, strong balance of payments position and the accumulation of large monetary reserves.

They render financial assistance to the British struggling to maintain the pound — such aid is in their own interest — and speak with a bold voice in international councils.

★ ★ ★

Establishment of the new pound exchange rate is in the U.S. interest, although it puts immediate pressure on the dollar.

Britain is a staunch ally of the United States and the two countries have similar political and economic philosophies. Britain has much to offer and can contribute effectively to stability and democracy in a disturbed world. The United States wishes to see Britain strong and prosperous.

★ ★ ★

Devaluation of the pound sterling is a significant step in this direction, and could be a turning point in British economic and international affairs. It could help restore the historic British stature among nations. Moreover, it strengthens the chances of entry into the European Common Market.

CITY TRUST PAYS 7%

Now You Can Have Your Cake And Eat It Too
Cut yourself in on the high interest rate paid on City Trust Guaranteed Investment Certificates. 7% for five years, 6⅞% for four years, 6¾% for three years, and 6⅝% for one and two years. And that's not all, our gift program is still available for those who wish to use it. Come and get the facts about our gift program and interest rates with our Branch Manager now. Accounts opened before November 15th earn interest from November 1st.
CITY TRUST
1306 Douglas Street
Phone 383-4141
Victoria
Offices in Calgary, Edmonton, Regina, Winnipeg and Victoria
City Trust is open from 9:30 A.M. to 4:30 P.M. Saturdays.

In Bribe Deal

Details Probed

OTTAWA (CP) — Piere Lamontagne was questioned Thursday about his visits to a psychiatrist in the months before and after a meeting three years ago at which he alleges Raymond Denis offered him a $20,000 bribe.

Defence counsel Louis Assaly suggested at Denis' trial on a charge of attempted obstruction of justice that Lamontagne at that time was "imagining all sorts of things."

★ ★ ★

He denied that librium pills he had been taking had any effect on his ability to remember or that on the day of the alleged $20,000 offer, July 14, 1964, he was feeling the effects of the pills.

Assaly also questioned him at length about whether he felt insulted or resented such an offer of money from a fellow lawyer and why he waited until Aug. 11 — nearly a month later — to make an official report to the police.

★ ★ ★

Denis is charged with attempting to dissuade Lamontagne from opposing bail for narcotics smuggler Lucien Rivard.

Does Mental Stress Make You Physically Ill?

Emotional stress can produce *real* illness – a true change in body chemistry and structure. Case histories show how a "heart disease" . . . a "miscarriage" . . . a serious "back ailment" were all caused by an emotional disturbance in the patient's life. December Reader's Digest reports that emotion-caused disorders now account for perhaps two out of every three visits to the doctor and tells how he diagnoses an illness he suspects stems from stress. This absorbing and helpful article also tells how you can help your doctor decide whether your illness was caused by an abrupt change in your daily life. It's in December Digest – on sale now.

Clothes for Koreans

Dr. Lotta Hitschmanova, executive director of Unitarian Service Committee, helping distribute some of the "Canadian warmth" including woollens, knitted articles of clothing and layettes, many of them from Vancouver Island knitters, to Korean families. Picture was taken by the Korean Social Service Centre in Seoul set up last year by USC as a centennial project in honor of Canada's centenary. See story on Page 23.

Tubes Caused Deaths

EL PASO, Tex. (AP) — Inadvertently crossed tubes in an anesthesia machine probably was responsible for deaths last month of two women during childbirth, officials said. Dr. M. I. Marks, a hospital staff member, said at a press conference Wednesday that one copper tube sealed by the factory which supplied the anesthetic nitrous oxide was connected to the oxygen flowmeter and vice versa. When the anesthesiologist shut off what she thought was the nitrous oxide to flush the lungs with oxygen, she actually turned off the oxygen. The babies lived.

Beau Séjour

More and more people are trying the family of smooth wines from Beau Séjour:

- Rich Red
- Red Dry
- Medium Red
- Medium White
- Regal Port
- Regal Muscatel
- Regal Dry Sherry
- Medium Dry Sherry
- Cream Sherry

The best from our vineyards in the Okanagan.

This advertisement is not published or displayed by the Liquor Control Board or by the Government of British Columbia.

Enjoy an intimate Dinner at the New

GARDEN CAFÉ

Distinctive dining, popular prices. No need to wait for a special occasion before you enjoy a superb GARDEN CAFÉ Dinner prepared and served to your exacting taste.

THE EMPRESS

VICTORIA, BRITISH COLUMBIA

Police Guard Informant

Mafia Courier Talks 'Canadian Investment'

TORONTO (CP) — Police Thursday night were checking the story of a man who claimed to be a former money courier for the Mafia and who gave them what he described as top secrets of Mafia operations in Canada.

The Globe and Mail quotes police as saying the man's name is Jurgen Weinberg, 24, of Callander, Ont.

The Telegram, in a world copyright story, said police began an investigation of the informant's claims after he walked into the Toronto newspaper office in October to tell his story.

GAMBLING, DRUGS

Thurston called a meeting Wednesday night at which Metropolitan Toronto police, provincial police and RCMP officials were told of large Mafia bank accounts in Canada, investment in private business, and criminal involvement in gambling and narcotics.

The informer is reported to fear he will be murdered by members of the New York Mafia headed by Joe Bonanno.

The Star says the man's job with the Mafia was to carry money to Switzerland from various other countries.

Thurston says that if only one-quarter of what the man says is fact, at least one family of the Mafia will be put out of business.

He says the investigation may show also the Mafia has allied itself with large criminal outfits of other nationalities to avoid detection.

Chief Superintendent Joseph Downey of the RCMP said: "On the basis of the little bit of information we were given, this needs a great deal of inquiry before credence can be put in it."

CCF Talks Warm On Name Change

SASKATOON (CP)—The annual convention of the Co-operative Commonwealth Federation warmed up briefly Thursday during discussion of constitutional amendments.

Several resolutions were submitted urging the party to change its name to the New Democratic Party.

FOR STUDY

But George Taylor, Saskatoon alderman and lawyer, brought discussion to an end by suggesting the proposal be referred to the provincial commission on party organization for study.

Several new names were suggested although both NDP and CCF were favored.

YOUTH VIEW

John Brockelbank, long-time member of the legislature for Regina South East said he favored a change to New Democrats, without the "party" tagged on the end.

"We're going to be what we are by our actions . . . we are New Democrats."

A spokesman for the New Democratic Youth said that while youth appreciated what CCF had done for the province, "we don't remember the 1930's" and therefore supported the change to NDP.

Earlier, 320 delegates, who increased to 387 by early evening, heard that CCF membership was increasing and finances were solid.

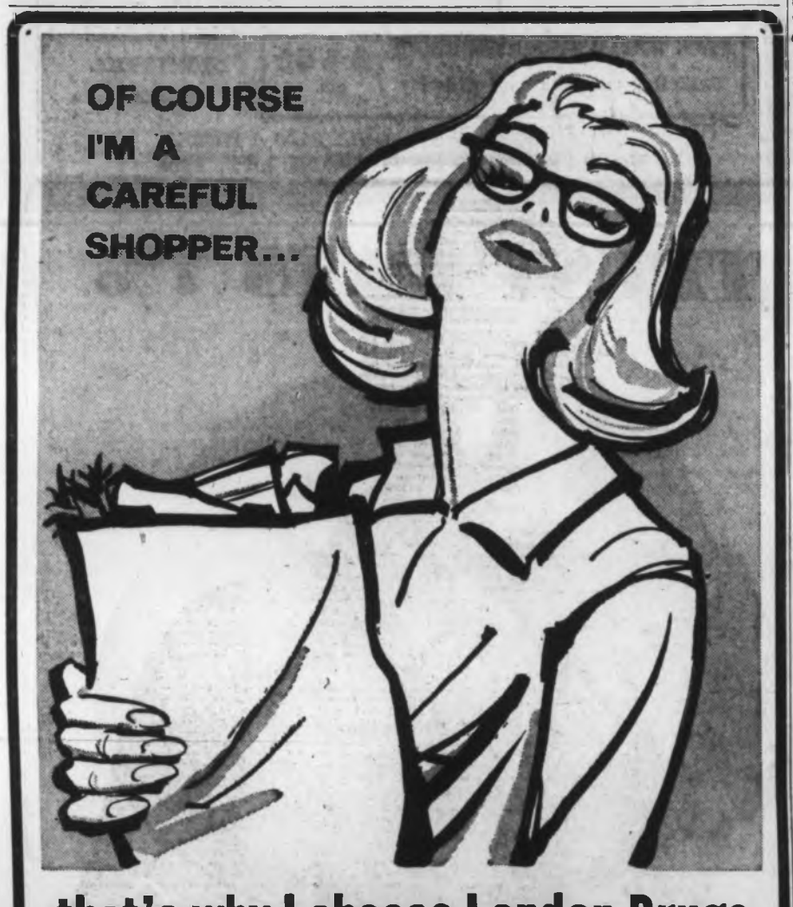

that's why I choose London Drugs Optical for my Glasses!

Sure, choosing eyeglasses isn't like shopping for groceries. But, quality is what I look for in everything for our family. So, quality glasses . . . London Drugs Optical! Style was another reason. My friends just looked so good in their glasses, I said: "London Drugs Optical for me!" How about you? And you're saving money, too!"

FIRST QUALITY GLASSES—Single vision lens, from ---------- 9.95

CONTACT LENSES—With lifetime prescription change, only ---------- 69.50

Bring Your Optical Prescription to Us . . . and SAVE

LONDON DRUGS LTD

Optical Dept.

763 FORT ST.

between Douglas and Blanshard
Just up from the Crosswalk

386-7578

• Open Daily 9 a.m. to 6 p.m. • Open Friday 'til 9 p.m.

MONTH-END SALE

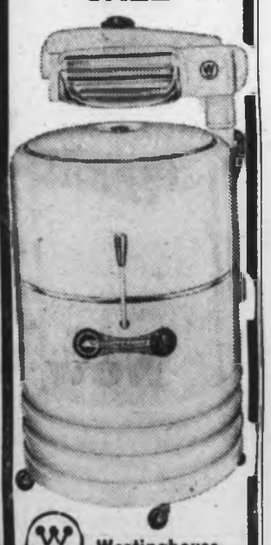

Westinghouse

WRINGER WASHER

- Lovell Wringer Head
- Full Skirt
- Cushion Action Gyrator
- Non-Clog Pump—Empties in 30 Seconds
- 5-Year Transmission Parts Warranty

Reg. $149.95. SALE ---------- $129.88

19" Westinghouse Instant-On Portable TV

- Front-mounted speakers
- One-year free service policy and one-year guarantee on all parts.

Reg. $249.95. SALE ---------- $219.88

DELTA ELECTRIC

714 Cormorant Street

Phone 384-7416

about the Rover 2000 TC...

NEVER MIND OUR OPINION after all, we're prejudiced BUT

HERE'S what Car and Driver magazine had to say in their May, 1966 road test report on the Rover 2000 TC; italics theirs, numbers ours:

1] *"We have driven a Rover 2000 TC for nearly 3000 miles, on all kinds of roads and in every kind of weather, and we believe that it is absolutely the best sedan that has ever been presented in the pages of this magazine...it is an automotive milestone."*

2] "We recorded acceleration times for the 2000 TC that are better—up to about 70 mph—than those of the Porsche 912, for instance."

3] "It will maintain effortless cruising speeds in excess of anything U.S. laws will allow—yet it offers fuel economy that would do justice to a tiny austerity sedan."

4] "...bending it into a high-speed corner imparts a sensation that requires erotic references for proper description."

5] "When you're settled in your seat, with everything adjusted to your taste, you have a well-fitted, made-to-measure feeling that is quite unique."

6] "It is a supremely comfortable four-passenger sedan...Its trim and appointments and the quality of its finish throughout are equal to any of the six luxury cars we tested last year. The ride is satin-smooth...Below 80 mph the interior is virtually silent..."

7] "And it stops. Oh dear, does it stop! Our normal series of panic stops from eighty to zero were the fastest we've ever recorded and so smooth and stable that we were almost bored by the time we finished our third run."

8] "With all this, it is a bona fide 'safety' car—one designed specifically to avoid accidents whenever they *can* be avoided, and to provide the greatest possible protection to its occupants when they cannot."

9] "We...think that every so-called safety expert and every member of top management in the domestic auto companies should be required to spend a month with the Rover 2000 TC, as we did. This car...is a rare combination of virtually everything one should have in an automobile."

Brian Holley MOTORS LTD.

750 BROUGHTON ST. 384-1161

OPEN TO 9 P.M. WEEK NIGHTS

All savings arising from devaluation of the British pound will be passed on to our customers.

Housing Parley Shunned

TORONTO (CP) — A representative from Metropolitan Toronto will not be included in the Ontario delegation to the national housing conference in Ottawa next month Premier John Robarts said Wednesday. He said in an interview that any appeal for a Toronto representative should be made through the Canadian Federation of Mayors and Municipalities, the Association of Ontario Mayors and Reeves or the Ontario Municipal Association.

Kierans

'He's Out of Touch'

Bennett Criticizes Kierans Over Unity

The biggest spreader of disunity in Canada today is Quebec Liberal Eric Kierans, Premier Bennett said Thursday.

He told a news conference the Liberal party was now going through the same process with Prime Minister Pearson which last fall led to the removal of John Diefenbaker as Tory leader.

External Affairs Minister Martin, who Mr. Bennett described as "my good personal friend," Finance Minister Sharp, "that defence fellow" now Transport Minister Hellyer, and "little boy" Registrar General Turner are all after the prime minister's job.

However, Mr. Pearson called his ministers home to Ottawa, leaving Mr. Kierans who he described as an ex-professor and key minister in the Liberal provincial government of Jean Lesage which "collapsed" when the voters of Quebec "wouldn't stand for them any longer."

Mr. Kierans spent a week in B.C. "trying to get his oar in ahead of time" in the Liberal party leadership race, Mr. Bennett said, and is now campaigning across the Prairies.

"He (Kierans) said the Lesage government lost touch with the people of Quebec," the premier said "Well, he's still out of touch. Quebec wants improved standard of living, it is not interested in fuzzy chatter across the country."

Asked who he would support as Mr. Pearson's successor, the premier said "if I was a Liberal" his choice would be Paul Martin.

New Satellite

MOSCOW (Reuters) — The Soviet Union has launched a new earth satellite, Cosmos 191.

London Busy For Pearson

LONDON (CP) — Prime Minister Pearson filled in British Labor government and opposition MPs on Canada's views on international problems during a series of meetings Thursday.

The Canadian leader also collected an honorary degree at a convocation of the University of London, warning his audience that man must turn his rapidly growing technological knowledge to human advancement or face destruction.

MORNING MEETINGS

Pearson held morning meetings with Opposition Conservative Leader Edward Heath and Liberal Leader Jeremy Thorpe. He was then host at a luncheon for 18 parliamentarians held in the Mayfair residence of Canadian High Commissioner Charles Ritchie.

They included Foreign Secretary George Brown; James Callaghan, chancellor of the exchequer; Defence Secretary Dennis Healey; Commonwealth Secretary George Thomson; Sir Alex Douglas-Home, Conservative front-bencher, and Thorpe.

Brown remained after the luncheon for a private chat with Pearson on international affairs.

In his talks with Heath, Pearson covered much of the ground covered in his meetings Wednesday with Prime Minister Wilson and Thomson.

Why Western Savings?

Western Savings can help you HAVE, MAKE AND KEEP MORE DOLLARS

WRITE: THE WESTERN SAVINGS AND LOAN ASSOCIATION
Head Office: 280 Smith Street, Winnipeg 1
A Member of The Investors Group

The telephone's ringing. The dog's barking. You've just stumbled up the front steps in the pitch black. Now try and find the keyhole. Better call your electrical contractor about re-wiring your home to Medallion standards. Medallion homes have all the lights you need... inside *and* outside the home.

B.C. HYDRO

This Medallion means good electric living

MEDALLION HOME LIVE BETTER ELECTRICALLY

A Guinness tastes like no other brew in the world,

except another Guinness

That touch of bitterness! That rich, creamy texture! That deep ruby colour. They keep this famous old Irish brew unique, an experience fit for kings. And now, in British Columbia, Guinness is available wherever you buy and enjoy beer. So discover Guinness. Just for a change.

This advertisement is not published or displayed by the Liquor Control Board or by the Government of British Columbia.

Woodward's Christmas SALE

SALE! Worsted Suits

for a festive Look . . . this Christmas!

Just in time for the holiday season . . . a handsome suit to make you feel so festive. Two-piece suit in fine all-wool worsted, tailored to a "t" in newest styles, patterns and colours. A wide choice for every individual taste . . . but come in early for peak selection. 38-46. Talls, 38 to 46.

SALE PRICE **54.88**

Available on Credit Terms

Woodward's Men's Wear, Main Floor

CAMEL HAIR . . . A Creamy-Soft Casual Classic!

The coat that reflects casual elegance . . . yet so happily within easy reach of the modest budget at this SALE price! A trans-season coat in softly napped wool and camel hair . . . styled on basic lines with a variation of detailing including half-belt, back pleat, saddle-stitched collar and cuffs. Misses' 8 to 20; and Juniors 5-15.

SALE PRICE **36.00**

Woodward's Ladies' Coats, Main Floor

CASHMERES . . . to Pamper Her at . . . Christmas!

Wrap up "warmest wishes" in beautiful Imported cashmere cardigans . . . de luxe and lovely gifts with such a low, low price tag! Crafted with care, from softest cashmere . . . fully fashioned for fine fit. Choose from the season's best colours. SALE PRICE **12.99**

Woodward's Ladies' Sportswear, Main Floor

Woodward's Mayfair Phone 386-3322, Cobble Hill, Duncan, Ganges, Gulf Islands, Jordan River, Zenith 6544 (Toll Free). Store hours: 9:30 a.m. to 6 p.m. Evening shopping Thursdays and Fridays 'til 9. Open Mondays.

Finnish Gymnasts Delight Students

Elementary school students were amazed by antics of 12 visiting Finnish gymnasts who performed Thursday afternoon in University of Victoria gymnasium. High-styled performance was repeated again in evening. Girls are on trans-Canada tour and were brought to Victoria by B.C. Centennial Committee and Victoria Physical Education Teachers' Association. From left, Pirkko Vuori, Helena Hannula and Arja Sysimetsa.—(Jim Ryan)

Car Rate Boost Unlikely

There will be no sharp increase in automobile insurance rates for Victorians in 1968, high-ranking insurance officials said Thursday.

Kenneth Malthouse, of Vancouver, western manager for All Canada Insurance Federation, said the only changes possible next year could be:

● Combine the whole of Vancouver Island as a single rating territory.

● Replacement of the much-criticized B.C. Automobile Assigned Risk Plan with a re-insurance arrangement within the industry.

NO BIG JUMP

Mr. Malthouse said that "as far as I know" there will not be a 15 per cent hike in rates in Victoria, as reported Thursday afternoon.

"And it has been only hinted that those two changes will take place," he said.

"As far as anything else is concerned, I'm not aware of it."

COVERED BY POOL

A report said changes in insurance policies would give bad risk drivers a greater opportunity to get insurance, but the insurance company's risk would be covered by a pool within the industry.

"This is all wrong as far as I'm concerned," Mr. Malthouse said.

And his comments were supported by several Victoria insurance officials.

ONE RATING?

John Roberts, president of the B.C. Insurance Agents' Association, said "it is a possibility" that the whole of the Island will be under one rating.

"And Victoria rates might go up slightly. But not all that much.

"I have not heard of any other plans for 1968 and these are not generally announced until December," he added.

Mr. Malthouse said he would be "the first to hear of any proposed changes for rate structure in B.C. and I haven't heard of any.

"Actually, I'm under the opinion that rates in most parts of B.C. will drop instead of going up. But none of this has even been discussed."

A city insurance agent commented: "I haven't heard of what we'll be doing next year. I don't know anything about it."

Every month, more than 2,500 Belvedere smokers win Instant Gifts...

here's one of them.

Miss Jill Armstrong of Vancouver, B.C. has won a Kodak Movie Camera and Projector with an Instant Gift Coupon found in a package of Belvedere.

but most people smoke them because they like them.

Sewers May Force Merger

Langford and Colwood will soon be forced to incorporate to pay for sewers through the area, Langford representative John Williams said at a ratepayers' meeting Thursday in Belmont High School.

He said a study committee will be reporting early next spring on the financial aspects of incorporation, but warned residents they will have no choice about whether or not the sewers go through the area.

ROUTE PLAN

"The sewers will go along Goldstream, Sooke and Metchosin Roads, and you and I are going to have to pay for them — and we can't afford them," Mr. Williams said flatly.

"As long as the district is unorganized there is no way of getting the money.

Mr. Williams also gave a warning that local people will soon find themselves contributing to hospital financing.

"In the past you have contributed by indirect taxation, but the hospitals have mainly been supported by the organized areas. Now that the regional board is accepting responsibility for hospitals, you will have to pay as well."

Attacking the whole concept of regional government, A. C. Muralt, 2419 Millstream said the only reason Langford is in the regional board is because the municipal affairs department reneged on a promise.

'ILLEGAL BOARD'

"The deputy minister promised us at a public meeting there would be no regional district until we had voted on whether or not we wanted it.

"The regional district board is illegal," he stormed. "We have never had a chance to say whether or not we wanted to be part of it."

Fred Boulter, 808 Brock disagreed with Mr. Williams ideas of hospital financing.

"We've been paying for these all along, and supporting the municipalities at the same time," he said.

"Every time we buy something we pay five per cent social security and municipal aid tax. Two per cent of all our money goes into the municipalities and when they give money to hospitals, remember that's our money they are giving."

'DON'T LISTEN'

William Reader, Colwood representative, answering questions on sewage treatment plants as opposed to outfalls in the overall sewage plan, said that unless a different class of men are elected to office within the municipalities there will be no change in thier attitude on sewage treatment.

"They simply don't listen, and will soon be telling everyone that I'm an old screwball who doesn't know what I'm talking about," he said.

"I did manage to get a supplementary study made, but you can't expect a firm to bring in a $250 report which contradicts its original $70,000 report.

CANDIDATES THERE

Candidates for the two vacancies on the Sooke school board from the Langford district were also at the meeting to hear E. B. Pallister, 2275 Millstream Road claim that the taxpayers have lost confidence in the school board, which he said has fired three out of four people within six months of hiring them.

Trustee Fred Willway said the board realised that it had made errors in hiring.

"We made three blunders, and we had to do something about it," said Mr. Willway.

R. H. Hiscocks

Native Son Dies

Funeral service will be held Saturday for Robert H. Hiscocks, 80, a native of Victoria and member of the Native Sons of B.C., Post No. 1, for 56 years.

Mr. Hiscocks died Thursday in Veterans' Hospital after a lengthy illness. His former address was 609 Trutch Street.

Mr. Hiscocks served with the Forestry Corps during the First World War.

He was secretary of Post No. 1, Native Sons, for 33 years, resigning in 1960.

He was Grand Factor of the provincial organization in 1949-50, and in 1962 was made a life member.

Mr. Hiscocks also held life membership in the United Commercial Travellers.

He is survived by a sister, Sophie Hiscocks, in Victoria.

Services will be held at 3 p.m. in Hayward's Funeral Chapel, 734 Broughton Street, with Canon George Biddle officiating.

BONDED STOCK AND THE JET-SETTER.

Jet-Setters beware.

Being 'in' is not all Margueritas and Daiquiris.

Ever hear of Gooderham's Bonded Stock?

It's been going down very well in the most esteemed circles.

Point is, its flavour is rich and smooth and that's what taste is all about.

We also hear rumour that Bonded Stock is moving into the better villas. And onto the finer yachts.

So even though you can find your merriment in Acapulco and San Juan, why go?

We Canadians can show you a little fun at home.

Or how to make a splash wherever you go.

GOODERHAM'S HAVE BEEN DISTILLING FINE CANADIAN WHISKIES SINCE 1832.

This advertisement is not published or displayed by the Liquor Control Board or by the Government of British Columbia

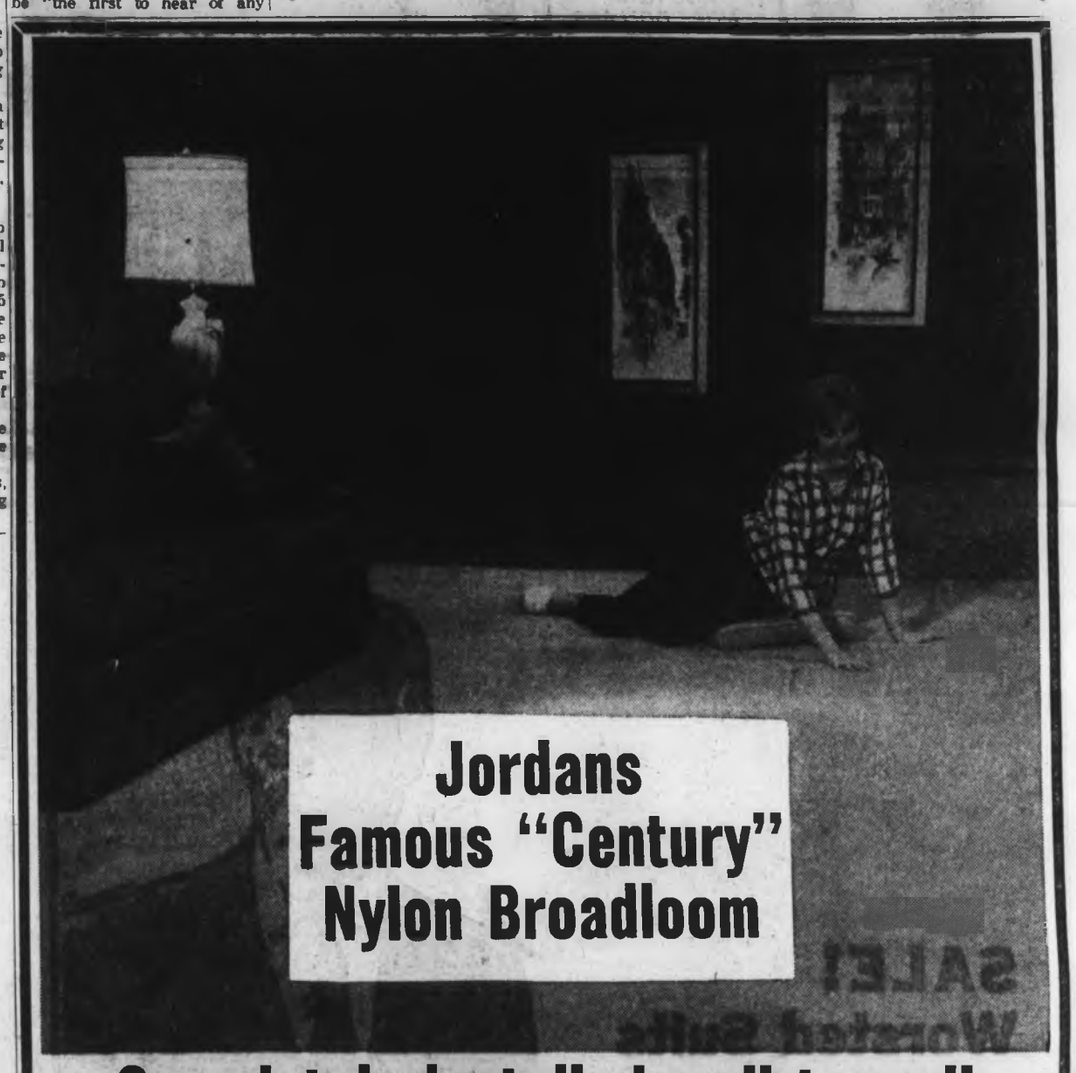

Completely installed-wall-to-wall one week only at this low low price

SALE 10.88 Sq. Yd.

Price includes rubber cushion and installation by Jordans expert craftsmen.

Slight Additional Charge for Halls and Stairs

Century Nylon is beautifully designed, sculptured, and colored to give you high styled warmth and comfort yet carefree living. Durable, easy-to-clean; practical—because it is made of DuPont Nylon—the hardest wearing carpet fibre.

A wonderful choice of color—Sandalwood, Desert Beige, Poppy, Egyptian Gold, Harvest Gold, Perno Green, Olive, Canastra Red, Copper, Indian Gold, Lime Green, Harvest Tan.

NO DOWN PAYMENT—LOW BANK INTEREST

Carpets for Everyone

Jordans

OPEN FRIDAY TILL 9 P.M.

Corner View and Broad Streets

Phone 383-7171

Up-Island Residents call 383-8831 Collect for in-the-Home Service

It's Nice Says Premier

Dollars Keep Coming

As the chill wind of inflation whips across Canada it's nice to be in a position when others owe B.C. millions and millions of dollars, Premier Bennett said Thursday.

As fiscal agent for B.C. Hydro, he banked an $11,929,031 payment from the U.S. for overdue flood control benefits from the first of three Columbia River Treaty dams to be completed.

And Mr. Bennett can look forward to the payment of 6 per cent interest on the money for the period it was owing, from July 31 completion of the Duncan Lake dam.

This interest payment hasn't yet been negotiated with the U.S., but External Affairs Minister Paul Martin assured B.C. the matter is being "pushed with vigor" in talks with Secretary of State Dean Rusk.

Also, on Dec. 1 the province will receive $40,000,000 from the province of Quebec. This is the second of three scheduled payments on a $100,000,000 loan made two years ago which Mr. Bennett called a practical step towards national unity.

In a televised interview Wednesday night he referred to the loan, saying neither the federal government nor any other province was able to provide the money Quebec received from B.C.

"I'm not a drinker," the premier. "I say this, talk is cheap but it takes money to buy whisky."

The final $20,000,000 payment from Quebec is due next summer.

Cafe Owner Murdered

MONTREAL (CP) — A north-end restaurant owner was stabbed to death Wednesday during a holdup in his store. Police said the victim, Jack Joachimides, 53, was held up while he was alone in his establishment. The murder had been discovered only when a waitress arrived for work in the afternoon.

Hong Kong On Screen

Hong Kong is the subject of a film to be shown at 8 p.m. today and Saturday in the Oak Bay junior high school auditorium. It is part of the World Around Us series sponsored by the Greater Victoria school board's adult education division.

Medicare Assurance Repeated by Martin

OTTAWA (CP)—External Affairs Minister Martin Thursday repeated assurances of the absent Prime Minister Pearson that no change was planned in federal legislation setting up a medical care program July 1, 1968.

enjoy November with

the newest symbol for winter comfort

CALL YOUR CHEVRON–STANDARD HOUSEWARMER

Make friends with

EMU 999 RED PORT WINE

So right for every occasion

Proudly **IMPORTED** from Australia

This advertisement is not published or displayed by the Liquor Control Board or by the Government of British Columbia.

SAVE MORE THAN $200

ON PHILCO BIG-SCREEN COLOR TV!

If you've been waiting for the price of color tv to come down, Philco breaks through with the bargain you've been waiting for: big-screen, de luxe color tv for only $699.95 —better than $200 off the regular price of a big-screen console! It's the rock-bottom bargain that has everybody else in the tv industry wishing they could match it. And here's the years-ahead Philco engineering you get:

- Big 22-inch dustproof picture tube, with full 227 sq. in. viewing area!
- Walnut veneer Mastercrafted cabinet with stain-resistant Durall finish!
- Philco's exclusive Color Tuning Eye, that makes perfect color as easy to tune as your radio!
- Fully transistorized solid-state signal system for long-life reliability!
- Pre-set volume and fine-tuning controls!
- Plus Philco's famous warranty: one full year on every part, plus 90 days' free labor—and there's no fine print!

Make your move to color—at a price you can't afford to miss! It's another way Philco thinks of you first. See your Philco dealer today!

PHILCO

PHILCO-FORD OF CANADA LIMITED
DON MILLS, ONTARIO

P 67/2

SHOP-EASY

WHERE

FOOD IS A BARGAIN

PORK LOIN ROAST 4-6 lbs., full half, lb.	69¢
PORK CHOPS Family Pack, lb.	79¢
PORK CHOPS Double Loin, lb.	89¢
PORK STEAKS Lean Blade Cut, lb.	59¢
Canada Good, Canada Choice CHUCK STEAK Boneless, lb.	79¢

Fresh for Flavor

California Field TOMATOES 2½-lb. Basket	39¢
Imported CARROTS 2-lb. Cello Bag	29¢
California Valencia ORANGES 8 lbs.	1.00

GROCERY FEATURES

Sun-Rype, Pure APPLE JUICE	3 48-oz. tins	85¢
Puritan LUNCEON MEAT	3 12-oz. tins	1.00
Libby's TOMATO JUICE	3 48-oz. tins	1.00
Kleenex FACIAL TISSUE Flat Fold, 360's	5 for	1.00

EVERYDAY LOW PRICES CHECK! COMPARE!

HEINZ Baby Foods 5-oz.	6 for 69¢
Pacific, Carnation, Alpha Canned Milk Talls	2 for 35¢
PARKAY Margarine 2-lb. block	67¢
SCOTT Bathroom Tissue 4 rolls	49¢
HUSKY Dog or Cat Food 3 15-oz. tins	29¢
Cigarettes Ctn.	$3.49
CARNIVAL Ice Cream 3-pint ctn.	63¢
SHASTA Canned Pop	10 for 89¢

SHOPPING HOURS:

Shop 9 a.m. till 9 p.m., Monday through Friday; 9 a.m. to 6 p.m., Saturday, at the Shop-Easy Stores located in the Shelbourne and Colwood Plazas.

PRICES EFFECTIVE NOV. 24, 25

Standard Furniture 737 Yates Phone 382-3111	Woodward's	Hillyards Radio & TV DUNCAN	H. Cross & Son LADYSMITH	Key Furniture CHEMAINUS	Roy Parker COURTENAY
Jowsey's ALBERNI	Parksville Hardware & Furniture PARKSVILLE	Big Bad John's Furniture NANAIMO	Holliway Hi Fi & TV NANAIMO	M & B Appliances CAMPBELL RIVER	Coast to Coast Newspapers Sell the Most

Stock Quotations - Market Reports

Toronto Industrials

Stock	Sales	High	Low	Close	Net Ch'ge
Abitibi	4314	$8⅝	8½	8⅝	+ ⅛
Acklands	4200	$15⅛	15⅛	15⅛	+ ⅜
Alta Gas T	550	$34¾	34½	34¾	+ ⅛
Alta Gas w	405	635	635	635	+10
Algo Cent	316	$7½	7⅜	7½	+ ⅛
Alg Cent W	250	265	265	265	
Algoma St	630	$20⅞	20⅞	20⅞	+ ⅛
Alcan	3705	$26¾	26⅜	26¾	+ ⅛
Alcan pr	800	$35¾	35	35¾	— ⅛
Alumin pr	267	$17½	17½	17½	
Alumin 2p	828	$38⅝	38⅛	38⅛	— ⅛
Anglo-cn	100	$7⅝	7⅝	7⅝	+ ⅛
Anthes A	810	$28⅛	28	28⅛	+ ⅛
Argus	100	$11⅛	11⅛	11⅛	—1⅛
Argus C pr	1107	$8⅝	8⅝	8⅝	— ⅛
Asbestos	410	$21⅞	21⅛	21⅛	— ⅜
Atl Sugar	4615	$12	11¾	11¾	+ ⅛
Atl Sug pr	z10	$81	81	81	
Auto Elec	2650	$10¼	10	10¼	+ ⅛
Bahama	100	75	75	75	
Bank Mtl	4714	$12⅜	12	12	— ⅛
Bank N S	3075	$14¼	14⅛	14⅛	
Bartaco	1000	$5⅝	5⅛	5⅛	— ⅝
Beaver L	125	$35	35	35	
Becker B p	225	$8⅝	8⅝	8⅝	— ⅛
Bell Phone	4008	$45⅝	45⅛	45⅛	— ⅛
Bow Valy	700	$10¼	10⅛	10⅛	— ⅛
Bow Vly w	1650	660	635	625	+ 5
Bowater	300	$6⅞	6⅞	6⅞	— ⅛
Bow-m pr	35	$40⅝	40⅝	40⅝	
Bramalea	100	$13⅜	13⅜	13⅜	— ⅛
Bramal w	330	710	705	705	+ 5
Brazilian	493	$13⅝	13⅛	13⅜	— ⅛
Br Am Bnk	35	$67	67	67	— 1
BA Oil	2698	$36⅜	36⅛	36⅜	+ ⅜
BC Forest	260	$19¾	19¾	19¾	
BC Pack A	z24	$17¼	17¼	17¼	
BC Pack B	z24	$17¼	17¼	17¼	
BC Sugar	435	$43¾	42½	43	— 1
BC Sugar p	100	$18⅝	18⅝	18⅝	
BC Phone	177	$59⅝	59⅛	59⅛	— ⅛
BCPh 4¾ p	z20	$76¼	76¼	76¼	
BCPh 1956	50	$80	80	80	— 3
BCPh 4.84	z50	$22	22	22	
Buntin Rid	125	$10⅝	10⅝	10⅝	— ⅛
Burns Fds	445	$17	16½	17	+ 1
CAE Ind	821	$11¼	11	11¼	— ⅛
Calgary P	600	$23⅝	23½	23⅝	+ ⅛
Calgy 540 p	15	$103	103	103	— 1
Calvrt Dis	400	90	90	90	
CD Sugar	264	$21	21	21	— ⅛
Can Cem	117	$33	33	33	
Can Cem p	z125	$21⅛	21⅛	21⅛	
Can Iron	1110	$18⅛	18⅛	18⅛	
Can Malt	550	$23	21⅛	22	— ⅜
C Packrs A	100	$90	89⅛	90	
Can Perm	4785	$11½	11	11	— ½
C Safway p	70	$88⅝	88⅝	88⅝	
CSL pr	z40	$5⅛	5⅛	5⅛	
Cdn Brew	6610	$7⅜	7⅛	7⅛	
C Brew Ap	50	$36	35½	35½	— ⅛
C Brew Bp	75	$45¼	45¼	45¼	+1⅛
Cdn Can A	140	$12⅛	12⅛	12⅛	
C Curt	33100	245	240	245	+ 5
Cdn Equity	3800	$5⅜	5⅛	5⅛	+ ⅛
CG Invest	270	$54¼	54	54	— 1
C Goldale	200	$9⅜	9⅛	9⅜	— ⅛
C Hydro	300	$22	22	22	+ 1
C Imp Bnk	7890	$13	12⅝	12⅝	
C Ind Gas	365	$11¼	11⅛	11⅛	+ ⅛
CIL	200	$16⅝	16⅛	16⅝	+ ⅛
C Marconi	410	$6	5⅞	5⅞	
CPInv p	13766	$34	28⅛	28	+ ⅛
CPR	1312	$59	59	59	+ ⅛
CPR 300 pr	3080	$10¼	10	10¼	+ ⅛
CPR pr	100	$10¼	10¼	10¼	+ ⅛
C Petrofin	100	$13⅝	13⅝	13⅝	— ⅛
Cdn Tire	25	$36	36	36	+ 1
Cdn Tire A	790	$29	28⅞	29	+ ⅛
C Vickers	350	$8⅛	8	8	— ⅛
CWN Gas	z20	$17¼	17⅛	17⅛	
CWN G 4 pr	z20	$18⅛	18	18	
CWN 5½ p	z20	$18⅛	18⅛	18⅛	
Cap dg	11115	85	83	85	+ 3
Cassidy L	200	$7⅝	7⅝	7⅝	
CDRH Ltd	4400	$8⅝	8⅛	8⅛	— ⅛
Chal-Gal	z21	$9⅛	9⅛	9⅛	
Chamcell	1200	$9⅝	9⅛	9⅛	— ⅝
Chrysler	z70	$57¼	57	57	
CHUM A	850	$21	20⅜	20⅜	— ⅜
Clairtn	830	430	425	425	—20
Clairton w	102	290	290	290	
Columbia	380	420	420	420	+10
Columbi p	825	$14	13⅞	13⅞	— ⅛
Cominco	2010	$26⅝	26⅜	26⅝	— ⅛
Compro	348	310	310	310	
Compr Ap	250	$13⅛	13⅛	13⅛	
Conduits	100	450	450	450	+50
Con Bath	865	$27⅝	27¼	27¼	+ ⅛
Con Bath p	z75	$23⅛	23⅛	23⅛	
Con Bath w	175	440	440	440	
Con Bldg	200	90	90	90	—10
Cons Gas	7628	$21⅝	21¼	21¼	— ⅛
Corby vt	40	$32½	32¼	32¼	— ⅛
Corby B	50	$31⅜	31⅜	31⅜	— ⅛
Coronatn	200	150	150	150	
Coronatn 2p	100	270	270	270	— 5
Couvret P	z50	$5	5	5	
Crain R L	375	$47¼	47	47	— ⅛
Crestbrk	100	$6⅛	6⅛	6⅛	— ⅛
Crwn Trst	z15	$41¼	41⅛	41⅛	
Crush Intl	200	$11	11	11	— ⅛
Cygnus A	300	440	435	440	+15
Cygnus pr	z50	$20	20	20	
Debhid B p	25	$96⅛	96⅛	96⅛	—1⅛
Delta Elec	2190	325	325	325	—10
Distl Seag	1220	$39⅝	39⅛	39⅝	
Dome Pete	413	$55⅛	55⅛	55⅛	— ⅛
Dom Angl	100	$16	16	16	
Dom Ang p	z20	$82	82	82	
D Bridge	100	$16⅝	15⅝	15⅝	— ⅛
Dom Coal	100	$13⅛	13⅛	13⅛	— ⅛
Dofasco	3083	$20⅛	20	20	— ⅛
Dofasco p	40	$86⅛	86⅛	86⅛	
Dom Glass	z5	$8⅛	8⅛	8⅛	
Dosco	1910	$9⅜	9⅛	9⅜	+ ⅛
Dom Store	1401	$17¼	17	17	— ⅛
Domtar	12857	$11⅛	10⅞	11	— ⅜
Domtar pr	z50	$15	13	13	
D Textile	z50	$20¼	19⅛	19⅛	
Dupont	230	$27⅛	26⅞	26⅞	— 1
East Chtr	100	$33	33	33	+ ⅛
Eddy Mtch	30	$26	26	26	— ⅛
Electro ld	z125	$10½	10⅛	10½	
Emco	3810	$18⅛	18⅛	18⅛	
Emp Life	106	$9⅝	9⅝	9⅝	+ ⅛
Exquisite	415	475	475	475	—25
Exquite w	900	90	90	90	+ 5
Falcon	4742	$87	86	86⅛	— ⅛
Fam Play	50	$40⅛	40⅛	40⅛	
Fed Grain	100	$7	7	7	+ ⅛
Flect Mfg	4080	175	170	170	— 5
FPE Pion	2720	$32⅛	31⅞	32	+ ⅛
FPE Pn pr	130	$130	126	130	+ 5
Fraser	1200	$17	16⅞	16⅞	+ ⅛
Frosman	225	$7⅜	7⅛	7⅛	— ⅛
Gen Baker	750	$6⅛	6	6⅛	+ ⅛
GMC	z13	$85½	85	85½	
G P Mfg A	613	$97	96⅛	97	+ 1
G P Mfg B	z2	$91	91	91	
Godyear p	z10	$35	35	35	
G Mckay A	800	$6⅛	6⅛	6⅛	+ ⅛
G Mckay B	100	$8	8	8	
GL Paper	z250	$19⅝	19⅝	19⅝	
GL Power	312	$20⅛	20	20⅛	+ ⅛
Greyhnd	906	$13⅛	12⅞	12⅞	
Hnd Chm A	100	$8⅝	8⅝	8⅝	
Hardee	1000	36	36	36	+ 1
Hard Crp A	1020	$12	12	12	+ ⅛
Hawker S	3000	375	355	365	—10
Hawker pr	45	$66	66	66	+ 1
Hays Dna	540	$12⅝	12⅝	12⅝	
Home A	3087	$33⅛	29⅛	29⅛	— ⅛
Home B	1891	$36⅛	36	36⅛	+ ⅛
Horne Pit	7180	350	305	350	+20
H Smith pr	25	$31	31	31	— 1
H Bay Co	160	$20⅛	20⅛	20⅛	— ⅛
HB Oil Gas	1185	$42	41⅛	41⅛	
HB Oil G pr	675	$58	57⅜	58	+ ⅛
Huron Eri	510	$10	10	10	+ ⅛
Husky Oil	1315	$22⅜	22	22¼	
Husky B pr	50	$48½	48¼	48¼	— ⅛
Husky C pr	100	$75	73½	75	+ 1
Husky D w	250	$12	12	12	— ⅛
Imbrco	435	$5	5	5	— ⅛
Imp Life	z3	$128	128	128	
Imp Oil	2652	$66⅞	66⅛	66⅛	— ⅛
Imp Toh	590	$13½	13⅜	13⅜	
Imp Toh pr	320	$5⅝	5⅝	5⅝	
Ind Accept	2085	$20¼	19⅞	19⅞	— ⅜
I Acc 5½ pr	70	$22	22	22	
Ind Adhes	250	$7⅛	7⅛	7⅛	+ ⅛
Ind Minerl	1075	$12⅝	12⅛	12⅛	— ⅛
Ind Wire	3400	380	350	350	—25
Ingersoll	565	$31¼	30⅛	31	
Inglis	100	$10¼	10¼	10¼	
Inland Gas	385	$10	10	10	
Inspiratin	100	125	125	125	— 5
Inter-City	100	$13¼	13¼	13¼	
IBM	z8	$600	650	650	
Int Nickel	3176	$121¼	121	121¼	+ ⅛
Int Util	1090	$38⅛	38⅛	38⅛	+ ⅛
Int Util pr	1145	$38⅛	38⅛	38⅛	— ⅛
Intpr Pipe	1285	$23⅛	23	23⅛	+ ⅛
Intpr Steel	2400	430	425	425	
Intpr Stl pr	255	$17¼	17¼	17¼	— ⅛
Inv Grp A	4430	$8⅝	8⅛	8⅛	— ⅛
ITL Ind	1260	$12⅝	12½	12⅝	+ ⅛
Jamaic PS	400	$16¼	16⅛	16¼	— ⅛
James Stl	124	435	435	435	
Jefferson	150	$5⅝	5⅝	5⅝	+ ⅛
Jefferon w	210	$46⅛	45⅛	45⅛	— ⅛
Jockey C	1171	305	300	300	— 5
Kelly D A	200	$5⅝	5⅝	5⅝	
Labatt	2070	$15⅛	15	15	— ⅛
Lafarge	500	$15	15	15	— ⅛
LOnt Cem	200	365	365	365	+ 5
Laura Sec	531	$14⅛	14⅛	14⅛	— ⅛
Lau Fin	625	435	435	435	
Levy	2760	$37⅛	36⅛	36⅛	— ⅛
Levy A pr	z25	$10⅛	10⅛	10⅛	
Levy B pr	700	$32	31⅞	31⅞	+ ⅛
Life Invest	100	$5⅝	5⅝	5⅝	
Life Inv wt	130	105	105	105	
Lob Co A	400	$7	7	7	
Lob Co B	6250	$7⅛	7	7	— ⅛
Lob Co pr	30	$39⅛	39⅛	39⅛	— ⅛
Lob G B pr	z15	$24⅛	24⅛	24⅛	
Loeb M	11160	$14	13⅛	13⅛	— ⅛
Lowney	50	$27	27	27	
Maclean A	1400	$16	16	16	—1⅛
Maclean H	350	$57	57	57	
MB Ltd	1750	$24⅛	24	24⅛	
Magna El	1710	$17⅛	17	17	— ⅛
Maher	150	$11⅛	11⅛	11⅛	+ ⅛
Maher pr	z50	$8⅝	8⅝	8⅝	
M Lf Gard	335	$34	33⅛	34	+ ⅛
M Lf Mills	z50	$16½	16⅛	16⅛	
Maritime	z24	$19⅝	19⅝	19⅝	
Mrtime rts	3105	47	43	43	— 2
Markboro	4300	$5⅝	5½	5⅝	— ⅛
Markbro w	235	275	270	275	
Mas-F	23830	$17	16¼	16¼	— ⅜
MEPC	13000	310	310	310	— 5
Met Stores	155	$32⅝	32⅛	32⅜	+ ⅛
Mex LP	100	$10½	10½	10½	— ⅛
Mill Brick	100	440	440	440	— 5
Molson A	400	$20	19	20	+ 1
Mon Food	900	$10½	10½	10½	
Montex	3565	265	240	265	+25
Montex pr	300	$8	7⅞	8	+ ⅛
Montex w	2598	130	125	130	+15
Moore	1655	$32⅝	32¼	32¼	
Morse A	580	$21⅛	20⅞	20⅞	— ⅛
Morse B pr	235	$52	52	52	
Murphy	450	$8⅝	8⅛	8⅛	
Mrphy Pr	100	$27⅛	27⅛	27⅛	+ ⅛
Naurs Dig	z50	480	480	480	
Nt Contain	891	$7⅝	7⅜	7⅜	— ⅛
Nt Contn w	100	300	300	300	—100
Nat Drug	325	$9⅜	9	9⅜	+ ⅛
Nat Hees	100	470	470	470	— 5
Neon	1825	$9⅛	8⅞	9⅛	
NB Tel	317	$14½	14½	14½	
Noranda	4414	$51⅝	51	51⅝	+ ⅛
Nor Ctl G	862	$11⅛	11⅛	11⅛	— ⅛
Nor Ctl G p	335	$24	24	24	
NCG B 2 p	382	$28	28	28	
Ocean Cm	100	$18⅛	18⅛	18⅛	+ ⅛
Ogilvie	1817	$13⅝	13⅜	13⅜	+ ⅛
Ont Steel	75	$25	25	25	— ⅜
Ont Store	100	425	425	425	+15
Oshawa A	809	$24⅛	24⅛	24⅛	
Overland	109	$11⅝	10⅝	11⅝	+ ⅛
Pac Pete	1350	$19	18⅝	19	+ ⅛
Pac Pete w	380	455	450	455	— 5
Pembina	4005	$22	21⅝	21⅝	— ⅛
Phillips Cb	450	$10	10	10	— ⅛
Photo Eng	z5	$13½	13½	13½	
Pow Corp	4355	$8⅝	8⅛	8⅝	— ⅛
Pow Crp pr	25	$37	37	37	
Prem Iron	100	150	150	150	—10
Price Com	7503	$10⅝	10¼	10⅝	+ ⅛
QN Gas	842	$10	9⅞	9⅞	— ⅛
QN Ga 63w	1000	320	320	320	
QN Ga 66w	110	300	300	300	— 5
Rank Org	9505	$6⅝	6⅛	6⅛	— ⅜
Rapid Gr A	200	$9	9	9	+ 1
Reichhold	z10	$32	32	32	
Reitman	100	$11	11	11	+ ⅛
Reitman A	z45	$10	10	10	
Revenue	1755	$13	12⅛	13	+ ⅜
Revenue p	z2	$23	23	23	
Riv Yarn A	z25	$11	11	11	
Robertson	70	$30	30	30	
R Nodwell	400	200	200	200	
Rolland	500	$8⅛	8⅛	8⅛	— ⅛
Ronald Fd	500	$17½	17⅛	17½	+ ⅛
Romfield	100	20	20	20	+ 2
Rothman	254	$23⅝	23⅜	23⅜	+ ⅛
Royal Bnk	5960	$15⅝	15⅛	15⅝	+ ⅛
Royalite	z25	$18	18	18	
Royal Trst	125	$18⅛	18⅛	18⅛	
Russell H	100	$14⅝	14⅝	14⅝	
StL Cem A	450	$17	16⅞	16⅞	— ⅛
StL Cem w	100	275	275	275	+25
St Maurice	7000	41	38	41	+ 4
Salada	z160	$9⅝	9⅝	9⅝	
Sayvette	100	300	300	300	
Scot York	1820	$11	10⅞	10⅞	
Seaway H	125	490	490	490	
Secur Cap	100	220	220	220	+ 5
Selkirk A	623	$18½	18	18½	+ ⅛
Shell Inv p	300	$31⅛	31⅛	31⅛	— ⅛
Shell Inv w	5033	$15	14⅞	15	+1⅛
Shell Can	1710	$20⅛	20	20⅛	+ ⅛
Shop Save	300	$12⅝	12⅝	12⅝	+ ⅛
Shopper Ct	500	485	485	485	+10
Silverwd A	z50	$14⅝	14⅝	14⅝	
Simpsons	350	$35⅜	35	34	
Simpson S	495	$22⅛	22	22⅛	+ ⅛
Slater Stl	983	$9⅛	9⅛	9⅛	— ⅛
Sobey Stor	100	$8⅝	8⅝	8⅝	
Southam	325	$48½	48	48	— ⅛
Stafford	100	310	310	310	—10
St Paving	1078	$7⅛	7⅛	7⅛	
ST Radio	275	$39⅛	38	38⅛	+ ⅛
Steel Can	3011	$21	20⅞	20⅞	— ⅛
Steinbg A	300	$18⅛	18	18	— ⅛
Steinbg pr	25	$95	95	95	+ 7
Ster Trust	z50	$6⅛	6⅛	6⅛	
Suptest od	745	$28⅛	27⅛	28	— ⅛
Texaco	745	$31	30⅞	30⅞	+ ⅛
Thom N P	880	$38⅝	37⅝	38	+ ⅛
Tone Craft	110	$8⅝	8⅝	8⅝	+ ⅛
Tor Dm Bk	5885	$13⅞	13⅛	13⅞	+ ⅜
Tor Iron W	225	$30	30	30	
Traders A	285	$8⅛	8⅛	8⅛	
Traders B	100	$8⅛	8⅛	8⅛	+ ⅛
Traders 5 p	25	$25	25	25	
Transair	1500	$6⅝	6⅛	6⅛	+ ⅛
Tr Can PL	2496	$27⅛	27	27	— ⅛
Tr Can Pl p	156	$46⅛	46	46	+ ⅛
Tr Can P w	150	735	735	735	—15
Trans Mt	2150	$20⅝	20⅛	20⅝	+ ⅛
Trans PPL	5550	$9	8⅞	9	+ ⅛
UNAS Inv	680	$13⅛	12⅞	13⅛	+ ⅜
Un Ac 1p	25	$44	44	44	
UnAcc 2p	300	390	380	380	+10
Un Carbid	383	$18⅛	18⅛	18⅛	— ⅛
Un Gas	3454	$16	15⅞	16	+ ⅛
Union Oil	1210	$49	48⅛	49	+ ⅛
U Corp A	z35	$23	23	23	
U orp B	600	$13⅛	13⅛	13⅛	
Un Whurn	4316	$7⅛	7⅛	7⅛	+ ⅛
Un Wbn wt	920	465	450	465	+60
U Sections	500	$6⅝	6⅛	6⅛	+ ⅛
Vascan	500	$5⅛	5⅛	5⅛	
Versafd	1675	$10⅛	10⅛	10⅛	— ⅛
Versatile	645	$13⅛	13⅛	13⅛	— ⅛
Versatil A	3965	$11⅛	11	11	— ⅛
Vic G Tr	103	$12⅝	12⅝	12⅝	— ⅛
Walax	415	$18⅝	18⅛	18⅛	— ⅛
Walnoco O	2250	75	75	75	
Walk GW	1021	$34⅛	34	34⅛	+ ⅛
Weldwood	430	$11⅛	11⅛	11⅛	
Westc'st	2075	$23⅛	23⅛	23⅛	+ ⅛
Westfair	100	$28⅛	28⅛	28⅛	— 3
West Ind	1900	215	210	215	
West Ind A	1800	400	375	400	+15
W Brdcast	300	$16⅛	16⅛	16⅛	— ⅛
W Cdn Seed	3200	350	335	345	+ 5
W Pacific	250	$6	6	6	
Weston A	1975	$16	15⅞	16	+ ⅛
Weston B	230	$17½	17½	17½	
Wstn 4½p	z10	$79	79	79	
Wstn 6pr	10	$101¼	101¼	101¼	+1½
White Pas	570	$24⅛	24⅛	24⅛	
Woodwd A	600	$17⅝	17⅛	17⅝	+ ⅛
Zellers	285	$34⅝	34⅛	34⅛	
Zenith	z30	200	200	200	

Quotations in cents unless marked $. z—Odd lot, xd—Ex-dividend, xr—Ex-rights, xw—Ex-warrants. Net change is from previous board-lot closing sale.

Active Stocks

TORONTO

32100	Candn Curtiss	2.45	+5
23830	Massey	16¼	— ⅜
13766	CP Inv pfd	24	+ ⅛
13010	Mepc Props	3.10	—5
12857	Domtar	11	— ⅛
11160	M. Loeb	13⅜	— ⅛
9505	Rank Organiz	6⅛	— ⅜
8114	Abitibi	8⅝	+ ⅛
7890	Cdn Impl Bnk	12⅝	
7628	Consum Gas	21¼	— ⅛

Mines and Oils

153300	Meta	21	+3½
80425	Kidd Copper	98	—4
61900	Midrim	90	—4
45500	Assoc Arcad	38	—4
45500	Heath	10	+ ½

MONTREAL

10345	Candn Brews	7⅛	— ⅛
8025	Bank of Mont'l	12	— ⅛
5375	Domtar	11	— ⅛
4565	Alcan	26⅛	+ ⅛
4355	Royal Bank	15⅝	
4340	IAC	19⅝	— ⅛
3935	Bell Tel	45⅛	+ ⅛
3615	Dofasco	20	— ⅛
3474	CPR pfd	23⅝	— ⅛
3200	BC Forest	19⅝	

Mines

109800	Agassiz	54	+6
51300	Miro	43	+4
42500	Bruce-Presto	8	+1
41050	Eagle Mines	1.66	+8
37000	Burnt Hill	64	—2

Today's Dollar

MONTREAL—	Close	
U.S. dollar	1.07 5/8	+3/32
Pound sterling	2.60 7/16	+3/16

NEW YORK — No quotations — Thanksgiving.

Golds Enjoy More Gains At Toronto

TORONTO (CP) — Golds advanced strongly as the market marked time for the second day in a row in moderate trading.

Traditionally considered a safeguard against devaluation, gold issues resumed their sharp rise of Monday when the market was first hit by the devaluation of the British pound.

The advance followed reports of a rush on gold bullion by London investors, exerting additional pressure on the U.S. dollar.

The gold index jumped nine points to 184.84.

Dome Mines climbed 4 to 55, Campbell Red Lake 2⅛ to 25⅛, Giant Yellowknife 30 cents to 8.65, Kerr Addison ¼ to 16½ and Dickenson 25 cents to 3.25.

Industrials were mixed. Massey-Ferguson fell ⅜ to a new four-year low of 16¼. Industrial Acceptance was off ⅜ to 19⅞ and Trans-Canada Pipe Lines ⅛ to 27. MacLaren Power and Paper A dropped 1⅛ to 6.

General Products Manufacturing A was up 1 to 97, Alberta Gas Trunk ¾ to 34¾, Revenue Properties ⅜ to 13 and Toronto-Dominion Bank ⅜ to 13⅞.

Dosco picked up ⅛ to 9⅜ as Hawker Siddeley slipped 10 cents to 3.65.

In base metals, Denison advanced 1¼ to 80⅞ and Hollinger 1 to 27⅞. Among western oils, Great Plains jumped 1¼ to 19⅝, Central-Del Rio ⅜ to 20⅛ and Canadian Gridoil ⅛ to a high of 10⅝.

Western Weakens

VANCOUVER — Mines put on a mixed showing with Western dipping .21 to 2.71 despite an improved earnings report. New Imperial, Dynasty, and Lornex were each off .10, while Westland shed .16 at .92 for the biggest percentage loss.

On the higher side were Alwin, up .13; Churchill, up .15; and Bethlehem up .10. Rodstrom was again high trader rising .05 to .55.

Pacific Western, Okanagan Helicopters, and C.P. Investments were fractionally higher among industrials.

Nickel at New High

MONTREAL (CP) — Gains and losses were about evenly matched in trendless trading.

Senior mines led trading most of the day, as Hollinger advanced 1¼ points to 27⅞, and International Nickel ⅛ to a high for the year of 121⅛.

Falconbridge Nickel slid ⅛ to 86⅛, and Hudson Bay Mining dropped a point to 58.

In the industrial sector CPR climbed ⅜ to 59½, and Alcon ⅜ to 26⅛.

Asbestos Corp. and DuPont each dropped ¾ to 21⅛ and 27. Canadian Breweries led the list of most active issues, off ⅛ at 7⅛ on a turnover of 10,345 shares.

London Stock Prices

Assd Elec 75s; Assd News 22s 3d; Babcock and Wilcox 34s 9d; Blyvoors 35s 1½d; Bowater Paper Corp 53s 3d; Brit Am Tob 96s 9d; Brit Motors Holdings 12s 1½d; Brit Oxygen 10s 9d; Brit Petroleum 65s 3d; Burmah Oil 62s 9d; Can Pac $142; Charter Cons 51s; Courtaulds 22s 7½d; Daggafontein 5s 1½d; De Beers 175s; Distillers 23s 6d; Dunlop 38s 4½d; Elec and M 41s 9d; Free St Geduld 107s 6d; Gen Elec 87s 4½d; Gr Univ Strs 56s; Hawker Siddeley 46s 6d; Hudson's Bay 132s 6d; Imp Chem 51s; Imp Tob 74s; Int Pub Corp 16s 10½d; Metal Box 52s; Rand Mines 120s; Rolls-Royce 46s 7½d; Shell Oil 52s 7½d; Tanganyika 28s 3d; Unilever Ltd 47s 3d; Vickers 32s 6d; Woolworth 19s.

Bonds: Brit 2½s Consols £35⅝; Brit Fundings 4s, 1960-90, £95.

Financial Times industrial index 408.1, down 17.5.

Toronto Mines

Stock	Sales	High	Low	Close	Net Ch'ge
Acad Uran	2500	4	4	4	
Accra	3500	10	9	9	— 1
Acme Gas	8000	17	16½	17	
Advocate	150	250	250	250	
Aetna Inv	900	49	49	49	+ 4
Agnes Mg	6133	12½	12	12	— ½
Akaitcho	6125	50	49	50	
Am Larder	1000	28	27	28	+ 1
Am Moly	3000	28	27	28	— 1
Ang Ruyn	2200	90	90	90	— 2
Ang U Dev	2700	66	64	64	— 1
Area	1600	310	305	310	+ 5
Argosy	8200	56	50	50	— 8
A Arc	45500	41	36	38	— 4
Atl C Cop	5800	71	67	67	— 4
Aunor	1600	279	264	279	+24
Bankeno	4400	110	100	110	+10
Bankfield	2000	9½	9	9½	+1½
Barex	5000	35	35	35	+ 2
Barnat	650	39	39	39	+ 2
B-Dqu	z200	12	12	12	
Belcher	1000	32	32	32	— ½
Belletere	3000	25½	24	24	—1½
Bethlm	6875	745	720	745	+10
Black Bay	3000	8½	8½	8½	
BL Hawk	1500	33½	33½	33½	+ 1
Bralorne	3608	184	180	184	+ 3
Broul Reef	2800	40	39	39	— 2
Brunswk	610	520	515	515	—10
Bunker H	8500	16	16	16	
Calmor IB	600	105	104	105	+ 2
Camflo	35900	415	398	405	+10
Camp Chib	500	720	720	720	
Camp RL	1050	$25¼	24	25⅛	+2⅛
C Tung	2500	248	243	248	+ 2
C Dyno	5100	200	194	198	+ 1
Cdn Keely	5500	7	6½	7	+ ½
C Lencourt	2500	15	14½	14½	— ½
Cdn Nisto	9500	44	41	41	— 2
Candore	4083	13	13	13	+ ½
Captain	3000	14	14	14	
Cassiar	5373	$18	17⅞	18	+ ⅛
Chestvl	16500	27	25½	27	+ 1
Chib Kay	9000	15½	14½	15	+ ½
Chib M	2000	60	57	60	+ 5
Chimo	2000	120	117	120	
Chrom	100	151	151	151	— 4
Coch Will	2800	139	130	135	+ 5
Coin Lake	3000	21½	21	21	
Comb Met	500	17	17	17	
Coniagas	3000	50	50	50	
Conigo	20400	47	45	46	— 3
CKey	11000	8	8	8	— ½
C Shawkey	500	22	22	22	
C Bell	12000	17½	16½	16½	— ½
C Callinan	2000	11½	11½	11½	
Con Fardy	100	285	285	285	—10
CG Arrow	2000	20	20	20	
C Halli	1200	49	47	49	+ 4
C Marben	100	350	350	350	+25
C Marcus	1000	18	18	18	+ 1
C Morisn	3200	385	385	385	— 5
Con Negus	6900	73	70	72	— 2
Con Nichol	500	10½	10½	10½	— ½
C Rambler	700	88	88	88	+ 2
C Red P	18500	26½	26	26½	— ½
Conwest	100	590	590	590	—20
Coprcorp	300	54	54	54	— 1
Cop Fields	2613	124	122	124	+ 1
Cop Man	8041	26½	26	26	
Coulee	1000	46	46	46	+ 1
Craigmt	820	$12⅝	12⅜	12⅝	+ ⅛
Catland	1000	25½	25	25½	+1½
Crowpat	1500	7½	7½	7½	+ ½
Daering	5000	9	8½	9	+ ½
Deer Horn	4500	20	19	20	+ 1
D'Elda	17400	68	67	67	+ 1
Delhi Pac	2000	14½	14	14	
Denison	1008	$80⅞	80⅛	80⅞	+1⅛
Dickensn	9855	325	300	325	+25
Discovry	1203	125	124	125	
Dome	1550	$56	54	55	+ 4
Donalda	1000	12½	12½	12½	
Dunraine	500	29	29	29	+ 1
East Mal	2100	170	160	170	+12
East Sull	3475	575	560	565	+10
Endako	7180	$13½	12⅝	13⅛	+ ⅛
Fwest T	1000	10½	10½	10½	—1½
F Mar	z40	146	146	146	
F Nat U ran	2672	67	67	67	+ 1
Frobex	3300	455	445	445	—15
Gnt Mascot	1000	126	126	126	— 4
Giant Yk	2327	870	825	865	+30
Goldray	5767	115	110	114	+ 2
Goldrm	10200	67	66	67	+ 2
Gortd	14300	375	365	370	— 5
Gradore	2500	16	15½	16	— ½
Grdrov	30400	44	40	41	— 1
Granduc	550	685	685	685	— 5
Granisle	1050	875	875	875	+ 5
Green Pnt	1500	30	30	30	+ 2
Gulch	8000	25	24	25	
Gunnar	500	170	162	162	— 3
Hallnor	100	335	335	335	+25
Hastings	1800	160	160	160	
Hdway	11000	17	17	17	— ½
Heath	45500	10	9	10	+ ½
High-Bl	250	$13⅝	13⅝	13⅝	— ⅛
Hollinger	1958	$27⅞	27	27⅞	+ 1
Huds Bay	150	$58	57½	57½	—1⅛
Hu-Ram	1000	15	15	15	
Hydra Ex	5500	20	19	19½	+ 2
Int Bibis	11200	59	55	59	+ 2
Irish Cop	2000	14	13	13	— 2
Iron Bay T	500	370	365	370	
Jaye Exp	6000	15½	15	15	
Jelex	8000	22	21	22	
Joliet	700	31	31	31	+ ½
Jonsmith	2000	23½	23	23	
Joutel	z100	80	80	80	
Kam Kotia	1800	325	315	320	+10
Kerr Add	5455	$16½	16¼	16½	+ ⅛
K Anacon	1300	72	72	72	+ 1
Kid Cper	80425	100	98	98	— 4
Kirk Min	2000	10	10	10	+ ½
Kopan	3000	8	8	8	
Lab Min	255	$31⅞	31⅞	31⅞	+ ⅛
L Dufault	5255	$10⅛	990	995	—30
Lake Lyn	2000	18	18	18	+ 1
L Osu	7000	29	28	28	+ ½
La Luz	200	$16⅛	16⅛	16⅛	
Leitch	1875	890	885	890	— 5
LL Lac	5650	190	175	180	+15
Lorado	2150	95	91	91	— 3
Louvicrt	6000	12	12	12	— ½
Macassa	7300	135	125	135	+10
Macdon	500	20⅛	20⅛	20⅛	—1⅛
MacL Msh	1710	51	50	51	+ 7
Madsen	8400	155	128	155	+12
Malartic	z750	50	48	49	
Marchant	3100	67	67	67	— 3
Martin	8000	21	20	21	+ 1
Match	4500	9½	9½	9½	
Mattgmi	305	$13⅜	13⅛	13⅜	— ⅛
Maybrun	500	10	10	10	
Mc Intyre	130	$82⅞	82⅛	82⅜	—1⅛
McWat	7300	45	43	44	+ 2
Merrill	2300	170	165	170	+ 5
Meta	153300	23	18½	21	+3½
Midri	61900	105	90	90	— 4
Min-Ore	8500	9	9	9	— 1
Mogul Min	[illegible]	[illegible]	395	395	—10
Mt Wright	1000	21	21	21	
Multi-Mi	3300	114	112	114	+ 1
New Ath	1105	20	20	20	+1½
New Bid	2000	4	4	4	
Newconx	750	580	560	560	—15
N Goldvue	6000	6	5½	6	
N Harri	500	14	14	14	— 1
N Hosco	2300	179	175	179	
N Imperal	3550	320	310	310	— 5
N Kelore	1000	6½	6½	6½	
Nlund	11000	19	18	19	+ ½
N Mylama	1250	18½	18½	18½	— ½
Newnor	2500	10½	10	10½	+1½
N Que Ragl	450	560	555	555	+15
N Sen	21000	25½	24	25	
Nick Rim	2000	13	12½	13	+ ½
Nor-Ac	25300	19	17½	18	— 1
Norbaska	2500	53	50	53	+ 3
Norbeau	1000	28	28	28	— 2
Norgold	3000	7	7	7	
Noriex	21500	16	15½	16	
Normetal	125	380	380	380	+ 5
Norpax	7500	6½	6	6	— ½
Northcal	500	23½	23½	23½	— 2
N Cold	12200	139	132	135	+ 3
North Exp	1000	22	22	22	
Northgat	7195	980	965	975	
N Rank	500	34	34	34	+ ½
N Rock	500	35	35	35	+ 2
North Can	700	140	136	136	— 9
Nudul	22500	16	14	15½	+1½
Obaska	1500	8½	8½	8½	
Opemska	1450	$10⅛	10⅛	10⅛	+ ⅛
Orchan	2230	290	285	290	
Osisko	5500	46	45½	46	+ ½
Pmour	10085	264	230	260	+31
Param	13000	13½	13	13	— ½
Patino	3091	$15½	15	15½	+ ½
Pato	1500	810	800	800	—10
Pax Int	2750	13	11½	11½	— ½
Pce Exp	33615	144	140	142	— 2
Peerless	1000	7½	7½	7½	
Pick Crow	z52	21	21	21	
Pine Point	1145	$50	49½	50	+ ½
Placer	125	$31⅝	31⅛	31⅝	— ⅛
Porc Pay	2583	9½	9	9½	+ 1
Pow Rou	3000	27	27	27	
Preston	242	$20¼	20¼	20¼	
Probe M	3000	12½	12	12	
Pyramid	1700	330	325	325	
Q Chib	11000	32	31	31	— 2
Que Man	1000	18	18	18	
Q Mattgmi	2450	135	131	131	— 6
Quemont	5420	720	710	715	+ 5
Quonto	5000	6½	6	6	
Radior	11000	45	44	45	
Rayrock	800	125	122	125	
Rio Algom	1665	$34¼	34	34¼	+ ⅛
Rio 580 Pr	z5	$97¼	97¼	97¼	
Rio Alg c w	z5	$18⅛	18⅛	18⅛	
Rix Athab	2000	23	22	23	+ ½
Roman	1430	$27⅞	27⅞	27⅞	— ⅛
Rowan Cn	2000	7	7	7	+ ½
Ryanor	1000	16½	16½	16½	
San Antoni	7722	19½	18½	19	
Satellite	9500	34	30	34	+ 4
Satel r	102000	2	½	2	+1½
Sherritt	3310	440	430	435	+ 5
Sigma	3300	525	500	525	+30
Silvrflds	2785	435	420	435	+10
Sil Miller	3000	14	13	13	
Silvmq	4500	28	26½	26½	—1½
Sil Stand	1000	60	59	59	— 2
Sisco	2700	415	400	400	—15
Stanrck	z20	450	450	450	
Steep R	3860	600	600	600	
Sud Cont	1000	19	19	19	+ ½
Sullivan	2100	400	400	400	+ 5
Sunburst	2000		8	8	
Teck Corp	250	490	490	490	
Territory	z200	14½	14½	14½	
Texmt	12800	71	67	70	+ 5
Tex-Sol	600	20	20	20	
Tombill	1500	87	85	87	+ 3
Torbrit	2000	55	53	55	+ 3
Tormont	9500	6	5½	5½	— ½
Towag	1000	18	18	18	
Tribag	6150	114	106	110	+ 2
Trin Chib	6000	8½	8½	8½	
U Asbestos	105	780	780	780	+30
U Buffadn	3000	39	38½	38½	— ½
Un Cmstk	1500	9½	9½	9½	+ ½
Un Keno	300	765	755	765	+ 5
U Mindam	1000	23½	23½	23½	+ 1
Upp Can	1300	139	135	139	+ 1
Urban Q	3000	13	12½	12½	— ½
Vesnar	1000	31	31	31	+ ½
Wasmac	1950	85	75	75	+ 5
West Mine	2700	294	280	280	—10
Wht Str	22300	38	35½	35½	— 1
Wilco	13700	30	29	29½	+ ½
Willroy	1500	90	86	86	
Windfall	2100	16½	16½	16½	
Wr Harg	450	160	150	160	
Yale Lead	1000	23½	23½	23½	+ ½
Yk Bear	1800	265	264	265	+ 1
Yukon C	2400	120	120	120	
Zenmc	10555	25	23½	25	+ 1
Zulapa	10000	16	15½	16	

Toronto Oils

Stock	Sales	High	Low	Close	Net Ch'ge
Almin	35400	620	590	615	+30
Am Leduc	7000	15½	15	15	— ½
Asamera	1615	590	575	590	+15
Banff	520	$16	16	16	+ ⅛
Bralsa	500	140	140	140	+ 5
C Dehl	1025	425	410	425	+ 5
C Ex Gas	3650	535	525	530	+10
C Gridoil	3005	$10⅝	10⅛	10⅝	+ ⅛
Cdn Sup O	325	$47	46⅛	46⅛	— ⅛
Cdn Trient	z16	750	750	750	
Cent Del	4565	$20⅛	20	20⅛	+ ⅜
Chieftan D	500	800	780	800	+75
C West P	1734	140	140	140	
Dynamic	4450	158	150	150	— 8
Fargo	800	530	515	520	+35
French Pt	9085	665	625	635	+10
Fra Pt r	33640	67	63	67	+ 4
Gr Plains	1775	$19⅝	18⅞	19⅝	+1¼
Gt COilads	1030	$10⅛	10⅛	10⅛	— ⅛
Int Helium	6975	295	290	290	
Mill City	2925	158	157	157	— 3
Nat Pete	300	185	180	180	+ 5
N Cont	3600	81	80	80	
N Davies	625	17	17	17	
NC Oils	550	700	700	700	— 5
Northld	500	7	7	7	
Numac	4000	375	365	375	+15
Numac wt	2700	70	70	70	
Okalta	250	11	11	11	
Permo	1000	23	23	23	+ ½
Pinnacle P	4025	345	330	335	
Place G	4025	186	181	185	
Rang	71860	485	460	485	+30
Spoon	21885	99	96	99	+ 1
Triad Oil	5850	212	210	212	+ 2
U Canso w	2820	180	170	180	+10
Vandoo	5500	7	6	6	+ 1
W Decalta	8800	325	310	325	+10
W Decl w	1100	138	135	135	+ 3

Unlisted Stocks

TORONTO	Bid	Asked
Allied Tele	3	5
Astrabrun	5	7
Barbi Lake	5	7
Bracemac	8	11
Bordun	15	20
Brown McD	21	23
Comstock K	6	9
Comm Nickel	28	32
El Bonanza	5	7
Ganda	8	12
Gt Lk Nickel	360	380
Gt Pine	4	8
Indian Mtn	58	63
Juma	8	11
Lunecho	25	30
Mattberry	16	20
New Lorie	6	8
Nat Malartic	115	125
Robin RL	33	45
Silver Key	22	26
Stump Mns	40	43
Tara	120	130
Thunder Bay	90	110
Un N Fortune	4	6
Vic Algoma	52	57
VANCOUVER		
Altair	15	25
Alice Arm	12	15
Allison Pass	10	17
Bell Moly	50	53
Bellex	7½	8
Big I		20
Bonanza	13	15
Calico	25	29
Calix	12	14
Cambri	24	25
Christina Lk	31	35
Cicada	22	23
Cinola	26	28
Cleveland	9	10
Dynacore	38	40
Far East	61	85
Gibraltar	30	32
Golden West	34	35
Kellcam	12	15
Kelglen	13	18
Marshall		14
Mt Hyland	25	35
New Wellingtn	34	36
North Pacific	43	45
Noland	12	14
Norco	10	20
Plateau	16	17
Rainbow	10	12
Silverknife	335	375
Stellako		30
Venus	78	80
Vimy	3½	5
Wingdam	5	6
MUTUAL FUNDS		
All Cdn Com	791	865
All Cdn Div	977	1068
All Cdn Ven	798	867
Amer Growth	681	744
Cda Growth	709	778
Cdn Energy	1265	1380
Cdn Inv Fund	402	441
Cdn Trusteed	451	496
Collect Fund	661	722
Commonwlth	1056	1150
Corp Inv	594	646
Dom Comp	436	474
Dom Div	314	341
Dom Equity	613	639
Eur Growth	724	791
Exec Fund	738	796
Federated	782	859
Fed Fin	515	562
Group Inc	399	436
Growth Eq	676	739
Intl Growth	532	583
Intl Mutual	745	810
Inv Growth	1038	1113
Inv Mutual	523	569
Leverage	1192	1306
Mutual Acc	536	586
Mutual Bond	820	857
Mutual Inc	605	661
Mutual Grow	586	641
Nat Res	724	791
Natrusco	1246	1298
Pac Comp	613	613
Pac Div	550	590
Principal	414	484
Provident	661	719
Regent	978	1068
Unfd Accum	1106	1209
MISCELLANEOUS		
Bank of BC	22	28
Bank of WC	11½	12½
BC Moly wts	7⅜	8⅛
BC Moly 76	87	90
Madill pfd	875	900
Oka Hell 2 pfd	10½	11¼
Oka Hell wts	80	100
Pac Leas com	21	..
Pac Leas pfd	26	..
PWA 7 76	200	210
PWA 7 82	110	113
Velcro	59½	60½
BONDS		
Dom. of Can.		
6 71	99⅝	99⅞
Do 5 69	98.90	99.00
Do 5 88	82⅛	88¼
Do 5¼ 69	98.45	98.85
Do 4¼ 72	90⅞	92
Do 5¼ 75	93⅝	94¼
Do 4½ 88	80¼	80¼
CNR 4 81	75	76
Do 5⅜ 85	90	92
Do 5 87	80	82
PROVINCIALS		
Alta 6¼ 91	89	91
Man Tel 6¼ 91	89	91
Sask 5¼ 90-62	82	..
Ont 5¼ 80	88½	89½
Ont Hyd 5 82	83	84
Ont Hyd 6 88	90½	91½
CORPORATIONS		
BCE 5⅜ 77	89	92
BC For 5¼ 88	78	..
BC Tel 6 84	88	90
Do 5 82	78	..
Do 5⅜ 85	83	85
Do 6⅜ 88	94	96
Bathurst 6 84	83	85
Bell 5⅜ 84	85	87
Do 6¼ 78	93⅞	95⅜
C Brw 5⅛ 89-88	77	..
Dm Tar 6¼ 80	87	89
IAC 6¼ 83	88	..
Tr Fin 6¼ 70	90	..
PIPELINES, ETC.		
Int Prov 6 86	86	88
Que NG 5¾ 85	78	80
Tr Can 5.85 87	81	83
Westcoast A	80	83
Do conv	94	97
Do 5⅜ 84	95	98

Dividends

Federal Grain, 10 cents, payable Feb. 1; record Jan. 15; xd Jan. 11.

Pine Point Mines, $2.50, payable Dec. 29; record Dec. 8; xd Dec. 6.

Bell Telephone, 63 cents, payable Jan. 15; record Dec. 13; xd Dec. 11.

Trans Prairie Pipeline, 10 cents, payable Dec. 15; record Nov. 30; xd Nov. 28.

Gordon MacKay and Stores, "A" and "B" 12½ cents, payable Dec. 15; record Nov. 30; xd Nov. 28.

Globe Envelopes, "A" 9 cents, payable Feb. 1; record Jan. 19; xd Jan. 17.

Canadian Salt Company, 20 cents, payable Dec. 28; record Dec. 14; xd Dec. 12.

Salada Foods, 10 cents, payable Dec. 15; record Dec. 1; xd Nov. 29.

Box Scores

TORONTO	Thurs.	Wed.
Issues traded	677	684
Advances	255	203
Declines	207	216
Unchanged	215	265
New highs	15	14
New lows	15	33

Stock quotations apart from Canadian Press Toronto trade are supplied by Richardson Securities, Hagar Investments Ltd., Pitfield Mackay Ross & Co. Ltd., Canadian Investment Dealers' Association, A. E. Ames & Co. and Pemberton Securities.

Business Topics

Bank Breaks Safe Silence

By HARRY YOUNG
Business Editor

The Bank of Montreal today told its shareholders that its inner reserves were $75,000,000.

The item is newsworthy because it is the first time any bank in Canada has made public the amount of this "hidden reserve" which are accululated appropriations for losses.

BANK ACT

The disclosure was made mandatory on all chartered banks by the amendment earlier this year to the Bank Act. The act also required that the banks give much wider disclosure of the source of their income and the expenditure disbursements.

The Bank of Montreal is the first of the chartered banks to report its annual statements for the year ended Oct. 31.

Net earnings after taxes were $20,720,444 (68 cents) against $19,905,599 (66 cents) a year ago.

The Bank of Montreal also was able to report it had enjoyed its largest annual growth in any of its 150 years. Total assets were up 11.7 per cent to $6,132,452,838 from $5,490,757,568. Of these quick assets amounted to $2,236,254,660; total deposits to $5,608,489,590; total loans to $3,829,258,693; and government and other securities to $3,829,258,693.

INNER RESERVE

Reporting its revenue at $324,000,000 against $300,000,000 a year ago, and expenses at $290,000,000 against $249,000,000, the bank also announced that its inner reserves during the year had advanced $7,000,000 to the new total of $75,000,000.

One of the comments upon the removal of the inner reserves from the secret list, was that the amount involved was not nearly so high as many bank critics had assumed it would be.

"The inner reserves are adequate to cover any potential losses the bank might incur," said a bank spokesman, "That is why the item was created, but no one can say that at $75,000,000 it is a treasure trove."

□

GOLD BOOM

London industrial stocks, which had been showing considerable strength following devaluation of the pound, ran into a lot of profit-taking Wednesday as the British government threatened further deflationary measures.

The industrial index of leading British stocks was down 17.5 as investors sold out and moved into golds instead.

The London bullion market reported its biggest trading day in gold, as speculators plunged on a future increase in the price of gold.

Vancouver Trading

Industrials

Stock	Sales	High	Low	Close	Net Ch'ge
Alcan	150	$26¼	26¼	26¼	+ ⅛
BC Forest	100	$19⅝	19⅝	19⅝	— ⅛
BC Sugar	30	$43½	43½	43½	
CP Inv pr	190	$24	24	24	+ ⅛
Cdn Brew	425	$7⅜	7¼	7⅜	+ ⅛
Cominco	300	$26½	26⅜	26½	+ ⅛
Domtar	1585	$11¼	10⅞	11	— ⅛
Doman pr	300	$8⅝	8⅝	8⅝	— ⅛
Fundy	2000	410	410	410	
Growers A	300	300	300	300	—10
Growers B	500	255	255	255	
Gill	15	$7⅜	7⅜	7⅜	
Ind Acc	100	$20	20	20	— ⅛
Inland	100	$10	10	10	— ⅛
Int Brew B	500	$8⅝	8⅝	8⅝	— ⅛
Johnston	900	$6⅝	6⅝	6⅝	+ ⅛
Lafarge	100	$15	15	15	
Madill	300	475	465	465	
Macmillan	600	$24½	24	24	— ⅜
Neon	900	$9⅛	9	9	— ⅛
Ocean	300	$18⅛	18⅛	18⅛	
Okan H	400	370	360	370	+5
Pac W Air	145	$11⅝	11⅝	11⅝	+ ⅛
Reid	100	$9⅛	9⅛	9⅛	
Straits A	100	$8	8	8	
Weldwood	600	$11⅝	11⅝	11⅝	
Oils					
Bata	2500	91	87	88	—2
Comercl	31500	42	38	42	+4
Charter	500	325	325	325	— ½
Five Star	1300	21	21	21	—1
Futurity	2000	33	33	33	
Merland	500	40	40	40	
Merit Oil	20750	20	19	20	
PR Pete	7900	31	30	31	
Plains	2800	55	53	55	
RA Pete B	12050	100	95	98	+4
RC Ven	1500	37	37	37	
Share	17050	39	37	37	—1
Curbs					
Kelsey	100	$15	15	15	
Mines					
Ace	2500	29	28	29	—1
Adera	6500	41	40	41	
Agassiz	10000	46	46	46	
Alwin	17800	168	155	168	+13
Anuk	6000	26	23	26	+1
Arctic	12500	240	236	236	+4
Arlington	4000	32	31	32	+1
Atlas	5800	220	218	218	
Benson	1000	17	17	17	
Beth Cop	3450	740	725	740	+10
Blue Star	1000	9	9	9	
Bor	4500	32	31	31	—1
Bralorne	200	182	182	182	
Brenda	5200	740	710	720	+20
Buchanan	3000	17	17	17	
Breamac	5000	33	33	33	
Buttle	1000	47	46	46	—1
Canus	1000	17	17	17	
Capri	3000	18	17	17½	— ½
Carib Gold	9500	34	33	34	+1
Casino	3000	27	26	26	—2
Chataway	3000	28	28	28	+1
Churchill	53800	131	112	127	+15
Coast Sil	1000	31	31	31	
C Skeena	3000	51	50	50	
C Mckinney	122000	24	22	23½	+1
C Std	3000	19	18	18	—2
C Cons	5000	6	5½	5½	— ½
C Pot	5000	12	12	12	—1
Cop Ridge	6500	27	26	26	
Cop Soo	12250	10	9½	9½	
Cowichan	3200	20	20	20	
Croydon	3750	35	34	35	
Cumont	1000	26	26	26	—1
Coronet	900	60	60	60	
Dolly Var	3700	60	59	60	+1
Dundee	2500	13	12½	12½	—1½
Dynasty	2650	710	695	695	—10
Earlcrest	1000	14	14	14	
Endako	1800	$13⅛	13	13¼	+ ⅜
Galaxy	13800	36	35	35	—1
Genecuna	8500	16	14	16	+1
Gemex	2500	9	9	9	— ½
General	1300	12	12	12	
Granduc	500	695	690	695	+5
Grandview	300	15	15	15	+5
Giant Masc	8800	130	127	127	—2
Highball	300	$13⅝	13⅝	13⅝	+ ⅛
Highmont	1500	405	400	405	+5
Hogan	3500	21	21	21	
Homestake	7800	19	18	19	+1
Hurley	7300	9½	7½	9	
Iskut	500	55	55	55	
Jericho	6000	10	9	9	
Jersey	1000	23	22	23	
Kamloops	[illegible]	10	10	10	+1
London P	2500	8½	8	8	
Largo	110500	65	56	65	+7
Lornex	4900	605	580	580	—10
Lakeland	1000	35	35	35	
Lytton A	7500	83	81	83	+1
Madrona	2000	53	52	52	
Magnum	160900	85	78	81	+5
Merit Cop	54000	39	37	38	
Mariner	2500	18	18	18	+1½
Mid West	46600	36	34	34	+2
Moly M	1000	18	18	18	
Minex	8500	20	18	19	+2
Mt Wash	1100	13½	13½	13½	+ ½
Nadina	7550	90	85	85	—1
Native	1000	18	18	18	
New Cronin	10000	12	11½	11½	+ ½
New Imp	1300	310	310	310	—10
New In Pr	1500	15	15	15	
Norcan	1500	22	20	22	+2
Norgold	2000	6	6	6	—1½
Northide	33300	86	85	85	—2
Oro	8500	57	54	54	—3
Pat Sil	500	24	24	24	
Peel	1500	12	12	12	
Peso	4700	165	160	160	—3
Polarois	6500	17	16	16	—2
Pyramid	1400	325	325	325	
Rodsim	257500	57	48	55	+5
Ring Hills	1000	29	29	29	+ ½
Sandoh	1000	17	17	17	— ½
Sil Arrow	3000	24	24	24	+1
Silesrian	2200	35	35	35	+2
Sil Butte	4000	13	12	13	+1
Sil Std	4300	60	58	60	
Sil Titan	1600	110	105	110	+7
Slocan	1000	23	23	23	+1
South Eas	2000	147	145	145	—3
Taylor Br	12500	30	28	28	—2
Tc Ex	17900	105	102	104	+4
Torwest	7100	41	40	40	
Tran Res	1000	17½	17½	17½	— ½
Terr Ur	8800	40	40	40	—1
Trojan	5500	21	20	20½	+ ½
Utica	6550	420	410	415	—5
Vananda	4000	12	11½	11½	— ½
Van Metals	1000	16	16	16	
Ventures	18000	45	42	45	+2½
W Cst Res	12200	83	82	82	
W Beaver	3000	6½	6½	6½	+ ½
Westlan P	12850	108	92	92	—16
W E	10800	67	63	66	+3
W Mines	5400	287	271	271	—21

Closing Averages

TORONTO—

77 Industrials	162.72, off 0.11
6 Golds	184.84, up 9.00
16 Base metals	106.30, up 1.32
9 Western oils	206.71, up 1.17

Shares, 2,332,000.

MONTREAL—

Industrials	166.68, up 0.35
Utilities	136.75, up 0.46
Banks	123.12, off 0.19
Paper	91.11, off 0.60
Composite	156.67, up 0.32

VANCOUVER

Industrials	161.85, up 0.71
Western Mines	192.78, off 0.30
Pipelines	122.40, up 1.01

Shares 1,295,788.

London Metal Market

In pounds sterling per long ton.

	Close		Prev. Close	
Copper—Wire Bars				
Spot	550	560	558	558
Forward	541	541½	540½	541
Sales 4,375 tons.				
Tin—				
Spot	1365	1366	1360	1362
Forward	1364	1365	1358	1359
Sales 815 tons.				
Lead—				
Spot	94½	94¾	93⅝	93⅝
Forward	93⅝	93⅞	92⅞	93
Sales 1,800 tons.				
Zinc—				
Spot	112¼	112⅞	111⅜	113
Forward	111⅛	112	110⅝	100⅞
Sales 450 tons.				

Egg Market

At Victoria—	Producer	Wholesale
Grade A large	30	42
Grade A medium	23	35
Grade A small	12	24
Grade B	15	28

Cartoned eggs 3c extra.

Ocean Cement and Supplies Ltd.

EXTRA DIVIDEND NOTICE

NOTICE is hereby given than an EXTRA Dividend of Twenty Cents (20c) per share has been declared on the Common Shares of Ocean Cement and Supplies Ltd., payable January 2, 1968, to shareholders of record at the close of business December 8, 1967.

By Order of the Board.
R. A. Frampton,
Secretary,

Vancouver, B.C.
November 21, 1967.

Ocean Cement and Supplies Ltd.

DIVIDEND NOTICE

NOTICE is hereby given that a quarterly dividend of Twenty Cents (20c) per share has been declared on the Common Shares of Ocean Cement and Supplies Ltd., payable January 2, 1968, to shareholders of record at the close of business December 8, 1967.

By Order of the Board.
R. A. Frampton,
Secretary.

Vancouver, B.C.
November 21, 1967.

SHAWNIGAN INN

Only 30 Minutes North On Highway 1— Turn At Mill Bay

ASK ABOUT

The Shawnigan Country Club—Membership $8.00 per month for the whole family. Day use of all facilities PLUS—dining as low as half price for members. Special room rate including a free over night room once a month for the whole family.

By joining the Shawnigan Country Club you have a summer and winter home for less than the taxes on a lot. Invest your capital and enjoy living without even cooking. Your club facilities are not a dream, they exist.

★ WRITE:

SHAWNIGAN INN,
P.O. BOX 40,
Shawnigan Lake

Or Phone Collect 743-2312 for Information and Reservations. Our Hotel Representative will call.

PENSION

Insurance Is Our Business, Not A Sideline

HARBORD INSURANCE LTD.

PHARMACIST

A professional career of dispensing or the opportunity to learn merchandising of drugs, cosmetics and drug sundries is offered by

Woodward's

Rapid advancement for superior pharmacy graduates, good remuneration with professional recognition.

- Profit Sharing
- Shopping Discount
- Medical Coverage
- Minimum of Night Work
- 5-Day Week
- All Statutory Holidays
- Generous Vacation Policy

Apply in person in Port Alberni or to Woodward's Mayfair, Victoria, Personnel Dept., Second Floor, or in writing to Woodward's Personnel Mgr., Vancouver.

FREE TRANSPORTATION TO

DOLPHIN BEACH ESTATES

Invites you to see Vancouver Island's most beautiful seafront development

just a 20-minute drive north of Nanaimo

This is your chance to make your dream a reality: a vacation home now and a retirement home for the future, in an fully engineered development to retain a parklike atmosphere. An opportunity to reserve your property now. There are only a few lots available on a first-come-first-served basis.

A specially chartered bus will leave Victoria at 10 a.m., Saturday, Nov. 25th, and return at approx. 6:30 p.m. Reserve your seat in advance and explore the splendors of beautiful Dolphin Beach Estates yourself.

LOTS ARE AVAILABLE WITH 10% DOWN AND BALANCE AS LOW AS $25.00 PER MONTH

For further information—or reservations

Phone Victoria 384-4101

or write

DOLPHIN BEACH ESTATES LTD.

c/o Dolphin Agencies Ltd.
Island Highway, Parksville, B.C.
Parksville, 248-3219 or Nanaimo 754-3380 (eves.)

Ocean Cement Announcement

J. BRUCE BUCHANAN

The appointment of Mr. J. Bruce Buchanan as Vice-President, Finance, of Ocean Cement Limited is announced by the President, Mr. Wm. F. Foster.

Mr. Buchanan came to the Company in 1957. After serving four years as Controller, he was appointed senior financial officer of the Company in 1964 as Treasurer and Controller. Mr. Buchanan is also a member of the Executive Committee.

If you think the reason your business is down is because someone told you it's just a bad year, you could be wrong.

Write here:

Please send me facts about my field of business

Name__________

Firm or Organization__________

Address__________

Specific type of Business__________ Number of Employees__________

VB1449

Let DBS help you profit from facts.

The Dominion Bureau of Statistics
Ottawa 3, Ontario

VCT

Sulphur Pipeline to Coast

Pollution Control Bid Fails

OTTAWA (CP)—An attempt to insert an anti-pollution clause into a bill incorporating a pipeline company that proposes to move sulphur from Calgary to Vancouver was ruled out of order Thursday in the Commons transport committee.

Grant Deachman (L—Vancouver Quadra) moved an amendment that would have imposed on the company a responsibility "to introduce all measures and devices necessary to curtail and prevent undue pollution of water, air and soil."

After hearing from Dr. Maurice Ollivier, the Commons law clerk who was called in for an opinion, Chairman Joe Macaluso (L—Hamilton West) ruled the amendment was not relevant to the bill.

SHELL SUBSIDIARY

The private bill would set up the Commercial Solids Pipe Line Co., a subsidiary of the Shell Oil Co. of Canada, with authority to build pipelines for the movement of solids, liquids or gases.

Robert P. Ritchie of Toronto, a Shell vice-president, said his company has completed the basic research and tested the technique for the world's first movement of sulphur by pipeline.

Liquid sulphur would be mixed with an oil slurry at Alberta sulphur plants, pumped about 700 miles to Vancouver and separated there for export in solid form.

Mr. Deachman said he was concerned about the dangers of pollution at Vancouver. Mr. Ritchie replied that the separation process would be done within a closed system and assured the Vancouver MP that no pollution problem would be created.

After moving his amendment to add an anti-pollution clause, Mr. Deachman said it was time all companies were forced to accept legal responsibility for pollution control.

DISCRIMINATORY?

"No company has the right to poison the air people breathe, or the water and soil they use," he said.

W. G. Burke-Robertson of Ottawa, lawyer for Shell, said the amendment appeared to be discriminatory because it was not included in bills already passed by Parliament setting up solid pipeline companies.

He also contended that it would infringe on provincial jurisdiction in the field. This view was supported by Mr. Macaluso, Harold Stafford (L—Elgin) and James Byrne (L—Kootenay East), all lawyers.

Under questioning by David Orlikow (NDP—Winnipeg North), Mr. Ritchie said the pipeline, which Shell hopes to have in operation by the end of 1970, would reduce by at least one-third the cost of moving sulphur from Alberta to Vancouver.

GROWING TRAFFIC

He said sulphur now moves by rail and estimated this year's traffic at 140 trains of 100 cars each. The cost, including rail rates and handling charges, was just over $12 a ton. Volume was expected to double by 1970.

The bill, which later was approved by the committee, still needs final approval in the Commons and Senate passage.

Mr. Ritchie said pipeline movement was important if Canadian sulphur producers are to continue selling on the world market. Sulphur prices today were high because of the increasing demand and Canada was selling all it could produce, despite a disadvantage of $8 a ton caused by transport costs.

STOCK OFFERING

However, if the world price declined Canada would have great difficulty competing against United States producers with tidewater plants.

He said Shell's plan for financing the $60,000,000 line will include participation by other sulphur producers and a public stock offering. No decision had been made on what percentage of the stock would be offered to others.

Farm Product Restraints Provoke Tariff Dispute

GENEVA (CP) — A dispute about restraints on trade in farm products placed a volatile issue Thursday before a tariffs conference originally billed as a calm, long-term look towards future work.

A committee worked into the night drafting resolutions for the 20th-anniversary ministerial meeting of GATT—the General Agreement on Tariffs and Trade—after a punchless catalogue of problems for possible future study had been rejected by some countries.

SPIRIT VIOLATED

New Zealand, supported at least in principle by a lineup of fellow farming countries including Canada, demanded immediate action through GATT to deal with "a definite crisis" in dairy-products trade.

John R. Marshall, New Zealand's overseas trade minister, delivered a hard-hitting speech in the closed ministerial session Thursday. He accused the United States and the European Common Market of violating the GATT spirit with farm subsidies and other measures disrupting trade.

Australia's Trade Minister John J. McEwan spoke in support of Marshall's charge that sky-high farm support systems in the United States and Common Market not only keep low-cost products out of those markets but compete at dumped prices in other markets with artificially-generated surpluses.

CANADIAN SUPPORT

Denmark, also heavily dependent on dairy exports, was in the demands-for-action camp along with Argentina, Uruguay and Finland. Canada indicated support for the idea that GATT should try again to remove barriers to trade in farm products.

Efforts to negotiate freer trade in farm products during the four-year Kennedy round of GATT talks had scored only minimal gain when the round concluded last May.

SOME UNWILLING

Industrial countries preparing to digest agreed tariff cuts on manufactured products during the next four years were unwilling to reopen the tangled agricultural situation at this time.

A proposal to establish a GATT agricultural committee to map out possible lines for future negotiations was unlikely to satisfy New Zealand and its closest backers unless the committee gets a mandate to deal immediately with the dairy problem.

Strike Every Year?

B.C. Pay Parity Wanted by IWA

KELOWNA (CP) — The British Columbia timber industry faces a strike a year if it fails to grant wage parity to interior woodworkers with their coastal counterparts, says Jack Moore, regional president of the International Woodworkers of America.

"If we don't get parity, it will be the same fight each year — a strike each year," Mr. Moore told a meeting of striking southern interior IWA members Wednesday night.

'BAD FAITH'

"I don't think the interior woodworkers will stand still and be second class citizens, but this is what the employers seem to want," the union executive said.

Mr. Moore termed Southern Interior employers' charges that the IWA has been bargaining in bad faith as "ridiculous."

H. B. Simpson, chairman of the Southern Interior negotiating committee of the Interior Forest Labor Relations Association, said here Tuesday the IWA has exhibited bad faith by continuing a strike in the south while union members in the north have accepted a settlement.

PAY TERMS

Mr. Moore said all the northern members did was accept wage recommendations set forth by Mr. Justice F. Craig Munroe — recommendations the companies said they could not exceed.

Not Guilty Changed To Guilty

John Nelson Fleming changed his plea to guilty midway through his trial Thursday in County Court. He had earlier been charged with car theft and also with possession of the stolen car.

With the change of plea in the first charge, the judge then directed the jury to bring in a verdict of not guilty on the possession count.

Fleming has been remanded for probation report and sentence.

Talk to Royal Trust about "No-load" ABC Funds

1205 Government Street, Victoria

OPEN FOR INSPECTION
5441 PARKER AVE. Fri.-Sat. 3-5 p.m.
WATERFRONT
3 BEDROOMS — 3 BATHROOMS — Truly magnificent in its architectural design and workmanship. This new residence is very well worth your inspection.
FULL PRICE, WITH TERMS $42,000
Call Mr. G. Stricker, in attendance
BASTION SQUARE PROPERTIES LTD.
388-4294 or res. 382-4154

A quiet, gracious, delightful dining room located in the busy shopping section of Victoria . . . always a favorite of Victoria residents.
The NUTSHELL RESTAURANT
627 FORT STREET
Between Government and Broad
Open 9 a.m. to 8 p.m.
BREAKFAST - LUNCHES - TEAS - DINNER

GIFTS FOR HER

WITH CHRISTMAS IN MIND
Sweaters and Skirts
Delightful mix 'n' match or separates . . . sweaters in lambswool, Cashmere, botany . . . Skirts all pure wool.
Sweaters from ..... $15 Skirts from ... $15.95
GORDON ELLIS LTD.
"THE BRITISH WOOLLEN SHOP"
Free Parking in the Civic Parkade
682 FORT STREET Phone 384-2416
(Between Douglas and Broad)

LONGINES
ULTRA-CHRON
The Watch of the Future... Here Today!
The new Longines Ultra-Chron is the space-age watch that is guaranteed accurate to within one minute a month! Truly, this is the watch of tomorrow... here today. With fully automatic movement, self-changing calendar, dynamic styling... features that no other watch has. See Ultra-Chron and other world-honored Longines watches from our complete collection.
185.00 with strap
OPEN TONIGHT
EASY TERMS
CIVIC PARKING TICKETS VALIDATED
ROSE'S LTD.
JEWELERS
1317 DOUGLAS

IN A HURRY?
Try Our Hot Family Style 30 Minute Lunches
Served from 12 noon - 3 p.m. Monday Thru Friday
$1.25 Per Person
Orders Include Hot Rolls and Beverage
Also Regular Daily Menus at . . .
McPherson's
SEA FOOD and STEAK HOUSE
CENTENNIAL SQUARE

You're paying for rye. Shouldn't you get to taste it?

Adams Gold Stripe is a smooth whisky that delivers a full, rich rye flavour.

Adams Gold Stripe Canadian Rye Whisky.
THOMAS ADAMS DISTILLERS LTD.
TORONTO
MONTREAL
VANCOUVER
This advertisement is not published or displayed by the Liquor Control Board or the Government of British Columbia.

Consistent ADVERTISING Builds Your Business!

If somebody ever tells you he drives an economy import with a 96 h.p. engine that goes 100 m.p.h. has a safer, impact absorbing body the safest suspension money can buy a wrap-around air flow system that keeps windows clear that it looks great, handles like a dream and that he bought it from us for only $2025 believe him.

it's the DATSUN 1600
the more-for-your-money car
*Our Datsuns start from $1895
DAVID MOTORS LTD.
DATSUN SALES, SERVICE, PARTS
1101 Yates 386-6168
— Growing with Victoria —
DATSUN

His Comeback Matches Other Greats

By JIM MURRAY

Think of all the great comebacks in history — Tunney getting off the floor against Dempsey, the 1958 Yankees coming from three down to win the World Series, the 1967 Boston Red Sox going from ninth to first, Notre Dame in the second half against Ohio State, Ben Hogan in golf — and I've got a match for it.

In 1964, when I first interviewed Lee Allen Taylor, he was a bronzed, brown-eyed young athlete from Downey, Calif., with a shock of jet black curly hair, and an urge to go fast. He has been a football player under Darrel Royal at the University of Washington, but boats not games, were his real love.

He was standing that day beside a gleaming wood-and-aluminum-hulled jet water racer called "The Hustler," a two-ton, kerosene-fueled monster, powered by a J-46, a 6,200-pound-of-thrust engine that would have felt more comfortable under a wing than over a boat. Lee Taylor wanted to go over the water faster than any man ever had in history.

The next time I saw Lee Taylor was in a newspaper photo which showed him being carried ashore to a helicopter, his body broken in so many places they needed a pattern to put it back together again. Even the helicopter they were airlifing him to a hospital from Lake Havasu crashed. "Just pray he's dead," an onlooker urged.

★ ★ ★

Lee Taylor had forgotten one thing about a jet engine: it doesn't shut off like a reciprocating engine, the minute you take your foot or hand off the throttle. He had gotten up to a speed of 200 m.p.h. in only 3½ miles of water. When he saw the boat was going ashore, he decided he didn't want to join it. He bailed out as his boat hit the mountain.

By the time he stopped bouncing off rocks and into trees and skidding into the water, bent so far backwards he looked like a "U", his skull was fractured in five places, you could see his brains through one of them, his foot was crushed, and his left eye was hanging out of it socket.

He was in a coma for 18 days. A man in a coma that long is supposed to turn slowly into a rutabaga, not a human being.

When Les came to, the first question he was asked was, "What is your name?" "California," he answered.

It was several weeks before he knew his name from a hole in the country. He had to learn to perform sophisticated functions like walking and talking. The day of his accident, and the two days before it, are gone forever from his memory bank. It was not until a year later that he could even sing the words to a tune which had been his favorite.

His reading ran heavily to self-improvement (Dale Carnegie, for example) but more than a boat had crashed on the rocks of Havuas that day. A marriage followed. I guess a man who takes a half-hour to say "pass the sugar" is hard on a wife, although Lee recalls the kids didn't seem to mind.

★ ★ ★

Lee rebuilt his boat along with his body and his speech. Finally, he walked bravely back to his sponsors, two years later, and announced he was ready to make the assault once more on the water speed record. The holder, Donald Campbell, had crashed to his death on a Scottish lake in the meantime.

The sponsors looked uneasily at one another. And at their applicant. The eye had been restored miraculously, but it still didn't match the one that stayed in its socket. The speech was slurred. The foot dragged.

They relented to the extent of letting Lee test the boat on Lake Mead but when he balked at running under anything less than optimum condition, they concluded, understandibly, he was afraid of returning to the cabbage patch. They tried another driver. He crashed.

Taylor took his boat home, rebuilt it, and took it to Gunterville, Ala., a town with 1,000 miles of shoreline, and several calm water runs. When the timing device caught him at less than qualifying time (it read 189 on a run Taylor swears he saw speeds of 235 on his cockpit timer), he felt they were prejudiced against him. Others thought they were trying to do him a favor.

Last June, Lee Taylor showed up at Gunterville again. This time, he slammed his boat through the slots at 288 m.p.h. one way, 282 m.p.h. the other — for a new world's record of 285.213. Lee Taylor had come back.

The thing to do is not only to go right back into a crashed vehicle but into the same bloody waters. This weekend, Lee Taylor returns to Lake Havasu in the outboard world championships, driving an outboard with a co-pilot, the land speed record holder, Craig Breedlove. Lee hopes to keep the trip this time from being amphibious.

Backstrom

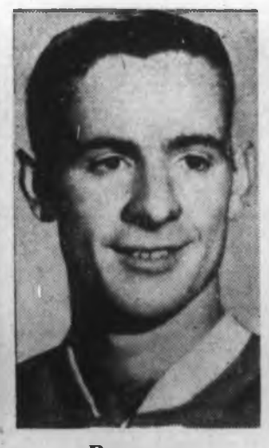

Rousseau

Bucyk

Backstrom, Bucyk Pace Clubs' Wins

Chicago Black Hawks, who had won five games and tied four in a drive which had all but made up for their start-of-the-season slump, had their unbeaten streak snapped Thursday night as Montreal Canadians ignored the absence of Jean Beliveau and Henri Richard to hand out a 7-0 spanking on Chicago ice.

Defeat kept the Hawks in the National Hockey League's Eastern Division basement and moved Canadiens into fourth place ahead of New York Rangers, who took a 4-2 beating from Boston Bruins. The win moved the Beantowners into a first place tie with Toronto Maple Leafs.

Speedy Ralph Backstrom, who had started slowly this season, took up the slack caused by the loss of Beliveau, who has been out of action for the last nine games, and Richard, who twisted a knee in St. Louis Wednesday night.

Backstrom, who played between Claude Larose and Yvan Cournoyer, scored three goals and set up goals by Larose and Cournoyer. Bobby Rousseau also lent a hand in filling the gap at centre by scoring two goals.

TWO FOR BUCYK

Canadiens skated to a 3-0 lead in the first period with Backstrom opening the scoring and getting his second goal after Rousseau had scored his first. Backstrom then came through with his third scoring shot on a Montreal power play to run the score to 4-0 midway through the second period and put the game out of Chicago reach.

Then he set up Larose before the second period ended and Canadiens finished the rout in the third period with Cournoyer scoring on a power play and Rousseau cashing a pass from Claude Provost.

Veteran Lorne 'Gump' Worsley had a relatively easy night in gaining his second shutout of the season, stopping a meagre 15 shots.

★ ★ ★

MONTREAL 7, CHICAGO 0

FIRST PERIOD

1. Montreal, Backstrom (5) (Larose) 5:47.
2. Montreal, Rousseau (3) (Laperriere, G. Tremblay) 10:21.
3. Montreal, Backstrom (6) (Duff, G. Tremblay) 12:39.

Penalty—Laperriere (M) 7:23.

SECOND PERIOD

4. Montreal, Backstrom (7) (J. C. Tremblay, Cournoyer) 10:28.
5. Montreal, Larose (1) (Backstrom) 18:15.

Penalties—Harris (M) :15; Laperriere (M) Pilote (C) 1:31; Savard (M), R. Hull (C) 2:26; Marotte (C) 8:40; Jarrett (C) 9:16; Laperriere (M) 12:30.

THIRD PERIOD

6. Montreal, Cournoyer (9) (Backstrom, Savard) 6:14.
7. Montreal, Rousseau (4) (Provost) 9:10.

Penalties—Reid (C) 5:40; Monahan (M), Pilote (C) 10:19; Marotte (C) 15:37.

Shots on goal by:

Montreal	10	13	9	—32
Chicago	6	7	2	—15

Attendance 16,666.

BOSTON 4, NEW YORK 2

FIRST PERIOD

1. New York, Jeffrey (1) (Kurtenbach, Nevin) 4:59.
2. Boston, Bucyk (10) (Hodge, Esposito) 5:52.
3. Boston, Bucyk (11) (Stanfield, Awrey) 15:25.

Penalties—Green (B), Jeffrey (NY) (majors) 10:33; Hadfield (NY) 11:03.

SECOND PERIOD

No scoring.

Penalties—Westfall (B) 1:07; Orr (B) 13:38.

THIRD PERIOD

4. Boston, Williams (4) (Shack, Sanderson) 6:14.
5. New York, Fleming (6), Nevin, Brown) 7:53.
6. Boston, Esposito (9) (Williams, Hodge) 11:40.

Penalties—Shack (B) 2:04; Brown (NY) 11:20; Sanderson (B) 12:41; Howell (UY) 16:53.

Shots on goal by:

New York	8	7	8	—23
Boston	20	11	16	—47

Attendance: 13,909.

John Bucyk, a veteran who usually doesn't shift into scoring gear until mid-season, continues his fine early-season play for the Bruins by scoring his 10th and 11th goals, both coming in the first period.

His first scoring shot came after Larry Jeffrey had given Rangers the lead and his second enabled the Bruins to go ahead to stay.

Bruins, who have played two fewer games than the Leafs, outshot the Rangers, 47-32 and dominated play but couldn't get safely ahead until Phil Esposito scored a power-play goal in the 12th minute of the third period which ended the scoring.

They took a 3-1 lead on a goal by Tommy Williams in the third period but Reg Fleming tipped in a shot less than two minutes later to get Rangers back within a goal.

Rangers also got the worst of it in a first-period fight in which Jeffrey, pummelled while on the ice, was knocked cold by Ted Green. Jeffrey required four stitches to close a cut on his right ear.

EASTERN DIVISION

	GP	W	L	T	F	A	Pts
Boston	17	10	5	2	60	44	22
Toronto	19	10	7	2	65	44	22
Detroit	18	9	6	3	58	52	21
Montreal	19	8	7	4	48	42	20
New York	18	8	7	3	56	53	19
Chicago	19	6	8	5	51	64	17

WESTERN DIVISION

	GP	W	L	T	F	A	Pts
Los Angeles	18	9	6	3	54	53	21
Philadelphia	17	8	5	4	37	38	20
Pittsburgh	18	8	8	2	48	45	18
Minnesota	16	5	7	4	34	47	14
Oakland	20	4	12	4	42	59	12
St. Louis	17	4	11	2	37	48	10

Next game: Tonight — Pittsburgh at Los Angeles.

Farmers Trip Labatts

Independents on Top

	GP	W	L	F	A	Pts
Independents	11	9	2	767	622	18
Colony Inn	11	8	3	737	680	16
Labatts	11	6	5	596	555	12
Farmers	11	5	6	583	592	10
Red Lion Inn	12	0	12	626	827	0

Next games: Tuesday, Colony Inn vs. Labatts, 8 p.m.; Farmer Construction vs. Independents, 9:30 p.m.; both games at Oak Bay Senior High School.

Rugged Bill Spotswood had the touch Thursday in Victoria Senior Men's Basketball League action at Lansdowne Junior High School, as Independents took over sole possession of first place with an 80-60 victory over winless Red Lion Inn.

Spotswood pumped in 12 field shots and three foul throws for 27 points to lead the winners. Darrell Lorimer added 18 and Mike Gallo contributed 14 points to Independents total.

Independents led, 44-33, at half time but Lions came close on several occasions only to have poor shooting end rallies. Lions only managed 20 field goals in the game with 13 of those coming in the first half.

Bob Tomlinson had 16 points for the losers while Jack Lusk hit on 12 of 13 free throws to finish with 14 points and Dal Lansdell added 13 points.

Farmer Construction moved to within two points of third-place Labatts in the other game by dumping the brewers, 56-46, behind Fred Gubbells' 16 points.

Denis Horn added 12 points for Farmers while Gordie Jones with 18 and Chuck Bennett with 15 points were best for Labatts.

Fouls were costly for Labatts as Farmers hit on 17 of 24 attempts in the second half while the losers made eight of the 11 shots they were awarded.

★ ★ ★

INDEPENDENTS (80)—Bruce Clark 4, Mike Gallo 14, Ken Gregory 9, Frank Lezetc 2, Darrell Lorimer 18, Bill Spotswood 27, Rick Williamson 6.

RED LIONS (60)—Dallas Lansdell 13, Joe Stewart 5, Skip Porteous 2, Ken McKaskell 8, Jack Lusk 14, Ian McDonald, Charlie Granewell 2, Bob Tomlinson 16, Brent Siddons.

LABATTS (46)—Ed Kowalyk 3, John Devlin 6, Gordie Jones 18, Bob Brown, Chuck Bennett 15, Larry Montgomery, Barry Jackson 4, Don Strank, Jack Northup.

FARMER CONSTRUCTION (56)—Denis Horn 12, Bob Faulkner, George Brice 6, Vic Wescott 3, Don Farquhar, Wayne Farmer 8, Gary Ford, Fred Gubbels 16, John Martin, Ken Baker 6, Rick Humber 5, Dick Sparks.

Leading Broncos Dominate Scoring

Victoria Cougars don't have a player in the top 10 of the B.C. Junior Hockey League scoring race but do have the best goalkeeper aside from the runaway leaders Penticton Broncos.

Cougar Murray Finlay has allowed 40 goals in 10 games for an average of four goals against per game. Only Bob Belbin with an average of 2.40 against and Doug Thompson, 3.57, both of Penticton have better records.

Wally Denault of Kamloops is next at 4.27 and Jack Gilroy of Vernon at 4.64.

TOP GOAL SCORER

Randy Rota of Kamloops, the league leading goal scorer with 20, has cracked Penticton's domination of the scoring race and is now second, two points behind Broncos' Bob Mowat who has 28 points on 15 goals and 13 assists.

Eighth-place Tom Serviss of Vernon has yet to score but leads in assists with 20.

New Westminster Royals are the most penalized club in the league and have spent 299 minutes in the penalty box in 12 games for an average of more than a period shorthanded per game.

TOP PENALTY PARADE

Ron Collingwood and Brian Kakoski, both of Royals, lead the individual penalty parade with 77 and 53 minutes respectively.

Top 10 scorers including Wednesday's games:

	PIM	G	A	Pts.
Mowat, Penticton	24	15	13	28
Rota, Kamloops	9	20	5	25
Schaab, Penticton	2	10	13	23
Taylor, Penticton	11	12	10	22
Watson, New West.	10	10	11	21
Robinson, Kelowna	11	7	14	21
Taggart, Penticton	34	5	6	21
Serviss, Vernon	28	0	20	20
Wallis, New West.	20	6	13	19
Carr, Kelowna	16	11	6	17

Phoenix Remains Unbeaten in East

ROCHESTER, N.Y. (AP) — Phoenix Roadrunners of the Western Hockey League stayed undefeated on their tour of the American League with a 2-0 victory over Rochester Americans in an interlocking game Thursday night.

Rick Charron came up with 43 saves for Phoenix to earn the first regular season shutout of his professional career.

Phoenix, which owns a 2-11-1 record against clubs in its own circuit, now is 4-0-1 against AHL teams.

Both Phoenix goals were scored by veteran Tommy McVie in the first period. McVie netted his first at 8:51 while he was doing penalty-killing duty. Del Topoll broke up an Amerk attack and started the rush with McVie.

The other goal by McVie came at 12:36 after a Rochester defenceman sent the puck out in front from behind his own goal and right to Phoenix's Brian Smith. Amerk goalie Bobby Perreault stopped Smith, but he couldn't fend off McVie's rebound.

	GP	W	L	T	GF	GA	Pts
Seattle	16	10	4	2	82	42	22
San Diego	16	8	7	1	54	55	17
Portland	15	8	6	1	56	54	17
Phoenix	19	6	11	2	55	75	14
Vancouver	18	5	11	2	52	72	12
AHL	22	11	9	2	77	67	

Next game: Tonight—Seattle at Vancouver.

FIRST PERIOD

1 Phoenix, McVie (Topoll) 8:51.
2 Phoenix, McVie (Smith, Topoll) 12:36.

Penalties—Dunville (P) 2:32, 6:38.

SECOND PERIOD

Scoring—None.

Penalties—Hextall (R) and Clark (P) 2:35; Cook (R) 7:42; Shvetz (P) 17:46.

THIRD PERIOD

Scoring—None.

Penalty—Shvetz (P) 14:39.

Saves:

Charron	12	12	19	—43
Perreault	8	7	6	—21

Attendance 4,608.

Orange County Ices Championship Cake

	GP	W	L	F	A	Pct.
Orange County	12	10	2	394	104	.833
San Jose	11	7	4	236	148	.636
Seattle	12	6	6	238	223	.500
Eugene	12	6	6	239	260	.500
Victoria	11	4	7	113	266	.364
Sacramento	11	2	9	180	314	.182
Long Beach	1	0	1	13	37	.000

Next game: Saturday—San Jose at Sacramento.

ANAHEIM, Calif. (AP) — Orange County Ramblers who last week won the Continental Football League's western division title, put the icing on the cake with a 51-0 trouncing of Seattle Rangers Thursday night.

The Ramblers scored in every period as they handed the Rangers their sixth defeat in 12 games.

Orange County end Rhome Nixon scored twice on passes of 49 and 17 yards from quarterback Jerry Otterson. Fullback Bob Jackson tallied twice on runs of one and five yards.

The Ramblers led by only 7-0 after the first period but exploded for three touchdowns in the second quarter to effectively put the game away by halftime.

A crowd of 10,649 saw the game in Anaheim Stadium.

Orange County will face the winners of an Eastern division playoff in the league championship game Dec. 10 in Anaheim.

Hoop Scores

Results of midget boys basketball games played Thursday:

Capitals 14, Transports 7; Esquimalt 41, Gordon Head Golds 10; Sooke 20, Esquimalt Lions 30; Saanich Greens 16, Eagles 28.

WEDNESDAY

GIRLS

Bantam—Metropolitan Rebels 28, Victoria YWCA 16.

BOYS

Midget—Sooke 14, Transports 11.
Bantam—Victoria 60, Gordon Head 12; Oak Bay Optimists 14, Metropolitan 54; Saanich 18, Evening Optimists 23.

Hockey Scores

AMERICAN LEAGUE
Phoenix WHL 2, Rochester 0.
Baltimore 10, Springfield 2.
Hershey 4, Providence 5.
INTERNATIONAL LEAGUE
Dayton 5, Port Huron 5.
Fort Wayne 3, Des Moines 1.
Muskegon 3, Toledo 1.
EASTERN LEAGUE
Clinton 8, Johnstown 0.
Nashville 11, Salem 5.
Syracuse 5, Long Island 4.
ONTARIO JUNIOR
London 2, Peterborough 4.
Montreal 4, Hamilton 3.
QUEBEC SENIOR
Sherbrooke 0, St. Hyacinthe 6.
Drummondville 5, Victoriaville 7.
QUEBEC JUNIOR
Thetford Mines 5, Quebec 7.
Trois-Rivieres 6, Sorel 3.
WESTERN JUNIOR
Moose Jaw 5, Brandon 1.
THUNDER BAY JUNIOR
Port Arthur 2, Westfort 4.
CENTRAL LEAGUE
Tulsa 5, Oklahoma City 2.
Houston 3, Dallas 1.
Fort Worth 2, Omaha 2.
EXHIBITION
Canadian Nationals 5, U.S. Nationals 2.

Plays Tonight

High scoring centre Paul Bion is expected to be in action tonight at 9:15 for University of Victoria Vikings against Esquimalt Tudors at the Sports Centre in Vancouver Island Hockey League Play. Stockers and Queen's Own Rifles meet in the first game at 7:45.

SOLUNAR TABLES
WHEN TO FISH OR HUNT
by
Richard Alden Knight

According to the Solunar Tables calculated for this area, the best times for hunting and fishing today and tomorrow will be as follows (Times shown are Pacific Standard Time):

TODAY

A.M.		P.M.	
Minor	Major	Minor	Major
12:20	4:45	1:00	5:05

TOMORROW

1:10	5:35	1:25	5:55

Major Solunar periods, lasting 1½ to 2 hours, dark type.
Minor periods, shorter in duration, light type.

O'Keefes' Coach Planning Shuffle

"Something old, something new . . ." That's the plan Victoria O'Keefes manager Frank Grealy hopes will put some bite back into his team's performance in Saturday's Pacific Coast Soccer League game at Macdonald Park against North Shore.

Unhappy with the apparent lack of desire on the club, Grealy is going to the bench this weekend in an attempt to get some more punch into the forward line which has only produced eight goals in five games so far.

WHOLESALE CHANGES

Ike MacKay, who has been consistently dangerous in the last few games, and newcomer Dick Joyce are the only forwards to line up in the same starting positions from the team that lost, 1-3, to University of B.C. Thunderbirds last Saturday.

Joyce will be at centre forward with MacKay at inside left. MacKay set Joyce up for Victoria's goal against UBC.

Ray Telford from Nanaimo gets the nod at left wing in place of Peter Wilson while Peter Brett takes over from Bert Soutar at inside right and Dunc McCaig gets a shot at right wing.

Jim Menzies started at right-wing against UBC but is still bothered by a muscle injury in his left thigh and Grealy is playing him at left half to make use of his playmaking ability.

Regulars Barry Sadler in goal, fullbacks Dave Stothard and Don McIntosh, and halfs George Paul and Bill Hamilton start in their usual positions.

Game time is 2 p.m.

College Football

Texas A and M 10, Texas 7.
Oklahoma 21, Nebraska 14.
Virginia M 12, Virginia Tech 10.
Toledo 52, Villanova 6.

MEMORIAL ARENA
Jr. A Hockey
SAT., NOV. 25TH
8:30 p.m.
PENTICTON
vs.
VICTORIA COUGARS
Adults, $1.50
Children, Students, O.A.P. 75c
All Seats Reserved
Tickets on Sale Daily 9-5 at Arena Box Office and Price & Smith, 632 Yates Street

Soccer Vikings Tackle Huskies

By KEVAN HULL

Coach Wally Milligan takes his University of Victoria Vikings soccer team to University of Washington for the third time tonight and the Huskies will have to be improved if they hope to be in the game.

Vikings soccer fortunes have risen sharply since the outspoken Scot took over as coach two seasons ago, giving the Vikings the first experienced coaching in the short history of the university since it moved to Gordon Head from the Lansdowne Campus.

Prior to the appointment of Milligan, former Pacific Coast League playing star and coach of Victoria United for several seasons, the reps were directed by a well-meaning faculty member or one of the players.

WON PROMOTION

Vikings won promotion to the Victoria and District League first division in Milligan's first year at the helm and the team was edged out for the championship last season by one point by Canadian Scottish.

The club got off to a slow start last season after reaching the finals of the McGavin Cup and then charged through the second half of the schedule, losing out only on the last game when the Scottish defeated Victoria West, 3-0.

The new image of soccer at the university under Milligan has attracted many first rate players that would formally have had to go to outside teams to improve their game.

TEAM MEMBERS

Of the current team, Jack Magi, Dave Evans, Stu Finlayson, Greg Pearson, Oscar Valdal, Kees Roodbol, Tony Quinn and Barry Cosler have all had first division experience before joining Vikings with Quinn having played in the PCSL as well.

Moving up from junior ranks this season are Kevin Costain and Palle Poulsen who played in the inter-city circuit last season, and goalkeeper-forward Ralph Storey who was in the Gorge organization.

HIGH SCHOOL GRADS

Captain Bruce Wallace, last season's rookie-of-the-year Tony Gage, and goalkeeper Jim Crawford came directly from high school and second division experience.

When the team finally starts clicking as Milligan feels it should, their district league rivals could find themselves fighting it out for second place.

University of Washington just may find out why tonight.

Cowboys Whip Cards

Bob Hayes Brilliant

Raiders End KC Hopes of Repeat

Kansas City Chiefs, the team that felt sure it could whip Green Bay Packers if it got a second chance, were dethroned Thursday as American Football League champions and won't make a second successive appearance in the Super Bowl.

Never in the game, the Chiefs were trampled, 44-22, by Oakland Raiders before a disgruntled home-town crowd.

It was the Chiefs' fifth defeat in 11 games, making it mathematically impossible for them to catch both the Raiders and the second-place San Diego Chargers, who came from behind in yesterday's other AFL game to edge by Denver Broncos, 24-20.

Results left the Raiders a 9-1 record and the Chargers at 8-1-1 but with the two California teams scheduled against each other in one of their remaining games, the 6-5 Chiefs can at best catch only one of them.

★ ★ ★

Raiders were without rushing-star Clem Daniels yesterday but didn't miss him as Pete Banaszak, a sophomore pro who had carried the ball only nine times previously in his pro career, rushed for 81 yards in 13 carries and picked off four passes from Daryle Lamonica for 27 yards.

Chargers won their game when their hard-running, pass-catching rookie find, Dick Post, smashed his way for 11, five and eight yards to score with two and a half minutes left.

Four National Football League clubs also saw Thanksgiving Day action, Dallas Cowboys whipping St. Louis Cardinals, 46-21, with a rash of long touchdown plays and Los Angeles Rams breaking through late for a 31-7 decision over Detroit Lions.

Bob Hayes scored for Dallas in plays covering 69, 59 and 34 yards, the first touchdown coming on a punt return and the last two on passes from Don Meredith. Lance Rentzel went 74 yards with another pass for another Dallas touchdown.

Rams, who were in some trouble up until then, capitalized on Detroit mistakes for a 17-point fourth quarter.

★ ★ ★

Victory moved the Rams, now 8-1-2 for the season, within a half a game of Baltimore Colts (8-0-2) in the Western Conference's Coastal Division. Defeat eliminated the Lions from contention in the Central Division.

Dallas all but clinched honors in the Eastern Conference's Capitol Division. The Cowboys are 8-3 and two and a half games ahead of their nearest opponents with three games left. The Cardinals dropped a game behind the idle Cleveland Browns in the Century Division.

ESQUIMALT MUNICIPAL
SPORTS CENTRE
Vancouver Island Hockey League
5th Annual Hockey Queen Finals
TONIGHT—7:45 P.M.
7:45 p.m.—Q.O.R.'s vs. Stockers
9:15 p.m.—Vikings vs. Tudors
INTERMISSION SHOW
Hockey Queen Chairman—Mr. E. L. DeCosta
1967-68 Hockey Queens
Miss QOR's—Trudy Baal
Miss Vikings—Donna Ball
Miss Stockers—Vicki Vessey
Miss Tudors—Arlene Zannett
Judges: Mrs. Joan Fraser (Woodwards)
Miss Shirley Jefferson (CKDA)
Mrs. R. Bryant, Mr. Pete Gardner (Esq. Sentinel)
Mr. Dick Lillicoe (CHEK-TV)
Auditors: Mr. James Bryant, President
Mr. Alfred Loft, Past President
PROGRAM
Civic Welcome—Reeve R. Bryant
Queen Judging Contest—Queen crowning by 1966-67 Queen Miss Jane Bedford
Esquimalt Sr. Sec. High School Band in attendance, under the direction of Mr. Jerry Bryant.
ADMISSION—2 GAMES ONLY 75c
CHILDREN 12 YEARS AND UNDER 50c

OUTDOORS

with Alec Merriman

Rex Field's chum salmon Buzz Bomb derby in Cowichan Bay is picking up momentum with 63 chums weighed in during the first two weeks of the contest.

Forty-four of them were hooked in the mouth by the controversial jigging-type lure.

Ninety-nine per cent of the 12 coho, seven springs and 16 keeper-size grilse recorded taken on Buzz Bombs during the same period were hooked in the mouth.

Frank Adey, of Merville, is leading the Chum Salmon derby with a 16-pounder taken the first week of the contest which ends Dec. 24. Hidden weight winner for the first week was J. Moon with a 9.12-pounder.

Second week winner was Harold Maxson, of Bates Beach, Courtenay, who fished Cowichan Bay with Buzz Bombs and landed a 15-pound chum. Hidden weight winner was Mel Vance, 580 Margaret Street, with a 10.10-pounder.

The unusual thing about this contest is that up until the phenomenal success of the Buzz Bomb was discovered by Brian and Jean Ferguson last year chum salmon were seldom taken by tidal sports fishermen.

The Buzz Bomb is also taking winter springs in Cowichan Bay and the secret seems to be to let the Buzz Bomb go to the bottom and then work it as if you were mooching. A very short movement . . . no more than four inches . . . seems to be the secret.

Victoria Press Ltd. employees are not eligible to compete for merchandise prizes in the Colonist King Fisherman Contest, so the Colonist sponsors a special in-plant derby for employees and their wives.

Trophy winners this year were Dave Grant for spring (chinook) salmon; Bill Cameron for coho and river trout; Alec Merriman for lake trout; Dennis Thompson for tyee; Shirley Fry for bass.

Al Wright wins a Fifer 80 rod as a hidden weight prize; Jim Bennett a Richmake trolling rod; and Tom Ferris, Ray Sidaway, Dennis Thompson and Marie Sidaway each win two Rhys Davis Teaser lures.

★ ★ ★

Mel Lohr won last Sunday's VISAA Chinook Club Frostbite Derby with an 11.14-pounder; Ron Eckstrom was second with an 11.6-pounder and John Rose third with a 10.9-pounder.

Next Frostbite Derby will be Dec. 17.

★ ★ ★

Elk Lake and Prospect Lake are providing some pretty good cutthroat trout fishing these days for both gang troll and worm fishermen with short lines and little weight and those who use a trolled fly. Almost any lake would be worth a try now.

Cowichan Lake is still producing well and the narrows between Upper Campbell and Buttle Lake has been rewarding for three and four pound cutthroats taken by salmon paste fished close to the bottom.

Cowichan River is giving up quite a few jacks and some trout.

Winter spring fishing continues fair, but a little slower than it was, in Sooke, Becher, Pedder, and Oak Bay waters. Victoria waterfront has been a good spot, but the fish have been very deep off Brotchie Ledge.

Saanich Inlet, both ends, is still pretty good for springs and grilse are just everywhere, although they have been thinning out in the Juan de Fuca waters.

Bluebacks, or more properly keeper-sized grilse, are being taken at Crofton on Henry Smith spoons.

★ ★ ★

This is a mixed-up year as far as deer hunting is concerned on Vancouver Island. Weather has been sunny and calm since doe season started, not as conducive to good hunting as stormy weather. Biologists rate success in most areas as fair to good, but there are plenty of hunters willing to argue about that this year.

Hunter success has been highest north of Campbell River with the upper Salmon (Camp 5)-Gold River-Ucona River and Nimpkish areas rated best.

Here are the game-check records for last weekend.

Cowichan area recorded 388 hunter days for 30 bucks, 31 does, 12 fawns, total 73, for 18.8 per cent success; Copper Canyon recorded 254 hunter days, for 18 bucks, 18 does, 18 fawns, 54 total, for 21.2 per cent success; Northwest Bay recorded 355 hunter days, 12 bucks, 17 does, 12 fawns, 41 total, 11.5 per cent success; Alberni (Ash River) recorded 300 hunter days, 12 bucks, six does, 10 fawns, 28 total, 9.3 per cent success; Wolf Lake recorded 342 hunter days, 18 bucks, nine does, nine fawns, 36 total, 10.5 per cent success; Campbell River recorded 657 hunter days, 160 bucks, 57 does, 33 fawns, 250 total, 38 per cent success.

Horse of the Year

To no one's surprise, Damascus, Mrs. Edith W. Bancroft's three-year-old colt who won 12 of his 16 races and set an all-time one-year earnings record of $817,941 has been named Horse of the Year for 1967. He was the unanimous choice. Vitriolic was named top two-year-old in the poll conducted by The Morning Telegraph and Daily Racing Form.

Computer Says So — *But Don't Believe It*

Ticats 'Most Lovable' Bunch

HAMILTON (CP) — Coach Frank Clair and his Ottawa Rough Riders are about to meet the most lovable, sociable, friendly and sentimental team that ever donned football cleats.

That's the startling revelation of the electrographic computer that analysed Hamilton Tiger-Cats, just days before they meet the Riders in the second of a two-game total-point Eastern Football Conference final.

The Ottawa-Hamilton will be telecast on Channel 8 at 11 a.m. Saturday.

Cards were filled out by the Ticats players and fed through the computer by Toronto Telegram reporter Al Sokol.

Cards on coach Ralph Sazio and several of his toughest players were fed into the computer and instead of going haywire, the machine told a tale of hearts and flowers.

MOSCA SENTIMENTAL

Defensive tackle Angelo Mosca—everyone considers him the meanest man in Canadian football—is friendly, sentimental and self composed. Mosca is also sincere, well-adjusted mentally and enjoys being alone at times, the machine indicated.

Sazio, who has coached the club to 50 victories, 20 losses, a tie and two Grey Cups in five years, is strongly attractive to the opposite sex and loves luxury.

Both characteristics register stronger than his interest in sports.

Quarterback Joe Zuger, one of the last triple-threat players in Canadian football, is friendly, curious, self composed, attractive to the opposite sex, enjoys being alone, is well adjusted mentally and interested in sports.

Fullback Willie Bethea is alert and enterprising, but inclined to be despondent.

Linebacker Ron Brewer has one dominant characteristic—friendliness. He also has an over-developed imagination.

Each analysis was made before the Hamilton players had suited up. The computer points out that the analyses are not considered provable and scientifically accurate results cannot be guaranteed.

Therefore, the summation of the study is that if the Riders do not participate in a love-in at Civic Stadium Saturday, Clair better find a phrenologist to examine the lumps on their heads.

Negro Athletes Vote To Boycott Olympics

LOS ANGELES (AP) — A group of U.S. Negro athletes voted Thursday to boycott the 1968 Olympic Games.

The vote taken of 200 participants in a Black Youth Conference was unanimous, a spokesman said.

A short time earlier, a disturbance involving 50 young followers of militant Black Power leader Ron Karenga and a small leftist group was quelled by police.

Several shots were fired, and a man identified as Michael Lasky was beaten up by the mob before police arriving in 20 squad cars rescued him. Lasky has described himself as a Los Angeles Communist party leader.

Two youths were taken into custody. No other injuries were reported.

Prof. Harry Edwards of San Jose State, in announcing the decision to boycott the Olympics, said U.S. oppression of Negroes "is as bad as that of South Africa."

The associate professor of sociology who was instrumental in arranging the conference, said Negro athletes in the United States have been exploited. Their plight, he said, would be taken to the United Nations.

★ ★ ★

Although the 200 who attended the meeting were students from universities and colleges of several western states, Edwards said he has talked by telephone and written Negro athletes throughout the United States who have assured him that they will abide by the decision made Thursday.

None of the U.S. teams that will participate in the Olympics has been selected, but several athletes who attended the Los Angeles conference have been regarded as leading choices.

"This is Uncle Sam's last chance," said Edwards. "We're going to put this question before the world."

Police Probing 'Layoff' Bookies

EDMONTON (CP) — The Journal says "charges soon will be laid against a nation-wide ring of bookmakers who specialize in handling gambling 'layoff' bets."

The newspaper said, "police forces across Canada have been investigating the illegal gambling empire for the last five months. The books and operations of dozens of bookies across the country have been examined."

WITHIN A MONTH

The Journal added that "indications are that numerous conspiracy charges will be laid within a month.

"The betting business which handles the layoffs by telephone and telegram is said to have its headquarters in Calgary.

"The conspiracy charges will be laid as a result of gambling raids made last year in Vancouver, Calgary, Windsor, Toronto, Montreal and several other Canadian cities.

INVOLVED IN LAYOFFS

"Speculation has it that the nation-wide set-up also took layoff bets from major betting centres in the United States and from Tiajuana, Mexico.

"It is not known whether the organization has financial backing from the Mafia, however. Some of the betting money is said to be sent from Las Vegas.

"The FBI are not involved in the investigations."

Bookies "layoff" when they have too much money on one horse or on one team in a game to risk the financial setback if the bettor wins. The bookie relays the bet.

Bob Skinner Tops Minors

ST. LOUIS (AP) — Bob Skinner, manager of San Diego Padres of the Pacific Coast League, was named minor league Manager of the Year Thursday by the Sport News.

Skinner directed the Padres to the PCL championship in his first year as manager.

Johnny Bench, 19-year-old catcher in the Cincinnati Reds farm system, was named minor league Player of the Year.

SALE

Men's Famous Brand

DRESS SHOES

- McHale of London, Ont.
- Skerry of Ireland
- Barker of England
- Saxone of Scotland

300 PAIRS of HIGH QUALITY SHOES all at 24.50 a pair.
Regular value to 38.00

SAVE UP TO 13.00 a pair

OLD COUNTRY SHOES

Some Large Sizes to 14 and narrow widths to B and AA

635 JOHNSON ST.
PHONE 383-7012

MORE TRUCK PER BUCK
AT THE
Island's Dodge Truck Centre

We Have for Immediate Delivery
103 DODGE TRUCKS
All sizes, from ½-Ton to 10-Ton. 4600 GVW to 53,000 GVW.

- Dodge Sportsman Wagon—Short or long wheelbase. Choice of 6 or 8-cyl. engines, automatic or standard transmissions.
- Dodge Pickups—Short or long box. Choice of 6 or 8-cyl. engines, 383 C.I.D. available. Automatic, 3 or 4-speed standard transmissions.
- For MEDIUM or HEAVY DUTY DODGE TRUCKS, CALL MARSHALL MURRAY, National's TRUCK SPECIALIST.

NATIONAL CHRYSLER DODGE
384-8174
819 YATES ST., VICTORIA

MARSHALL MURRAY

Conventional Cab
Low Cab Forward
Tilt Cab

Tell us your job—we will build the right truck for you!

Birks have a watch whose case alone costs more than most complete fine watches.

It's called Rolex.

The Datejust. Exclusive swimproof Oyster case—a waterproof system proven seven miles under the sea. To keep your Datejust in brand-new condition, just scrub it with soap and water once a month. Superlative chronometer. Rotor self-winding with date instantly changing at midnight. In 14 kt. gold with 14 kt. exclusive Jubilee bracelet $950. In steel and gold with matching exclusive Jubilee bracelet $385. In steel $260. Come see for yourself the Datejust and the other Rolex models. Special catalogue available on request.

Available on Birks Budget Plan As low as 10% down, balance in monthly payments

BIRKS JEWELLERS

706-708 YATES ST. 382-4241

Handsome new decanter.
Smooth, light flavour.

That's why
Hiram Walker's Gold Crest
is the hit of every party.

This advertisement is not published or displayed by the Liquor Control Board or by the Government of British Columbia.

No Business Can Afford the Luxury of Silence . . . ADVERTISE!

Harris Wins Handicap with Longshot

SAN MATEO, Calif. — Canadian jockey Wayne Harris is making Bay Meadows' punters sit up and take notice. After riding Mr. Brass to a win Wednesday which paid off $123, Harris came right back Thursday on another longshot, Sharp Curve, and won the $20,000 added Thanksgiving Handicap. Sharp Curve paid $68,60, $24.80 and $16.00.

First Race—$2,500, claiming, three-year-olds, six furlongs:
Skelp (York) $7.40 $3.80 $2.80
Star Drag (Pierce) 3.40 2.60
Mercair (Cespedes) 5.40
Also ran: Desert Dee, Silent Sound, Sullys Day, Bubblehead, Dew Dream, Seemingly, Amabar. Time 1:10 1-5.

Second Race—$2,500, claiming, three-year-olds and up, six furlongs:
Dell Host (Pineda) $6.00 $3.80 $3.00
Left Count (Harris) 7.00 5.00
Now Man (Perez) 15.80
Also ran: Last Son, Ebonulla, Law Hawk, Trim Figure, Fly Rullah, Turn Light, Double Daylue, Bench Dweller. Time 1:11 2-5.
Daily double paid $22.60.
Consolation double paid $9.60.

Third Race—$2,500, claiming, two-year-olds, six furlongs:
Passo Star (Knowles) $24.00 $10.20 $5.60
Kinglea (Freeman) 4.80 3.60
After Bern (Pineda) 3.40
Also ran: Nelko, Midnight Music, Arbitage, Valley Miss, Call Me R.B., Hitchhiker, Bright Tie, North Bound, Clareagle. Time 1:10 4-5.

Fourth Race—$2,500, two-year-old maidens, six furlongs:
Binbra (Gonzalez) $10.80 $5.00 $3.60
Royal Gentleman (Pierce) 4.00 2.80
Hill Whirl (Maese) 6.00
Also ran: Rio Indio, Medallist, Never Change, Norman Rom, Kehling K.B., Kignon, Fast Arrow, Island Host, French Breeze. Time 1:10 2-5.

Fifth Race—$3,200, claiming, three-year-olds and up, six furlongs:
Donson (Knowles) $13.60 $5.60 $4.60
DH-Rich Intent (Maese) 6.20 8.40
DH-Tyr (Pierce) 3.60 4.60
Also ran: Grant High, Inclined, Prize Rebel, Nevasco, Caen City, Dolwin, Jamu, Edersville, Slick Philips. Time 1:10 3-5.
DH—Dead heat for second.

Sixth Race—$5,000, claiming, three-year-olds and up, one mile:
Red Royal (Valenzuela) $14.60 $4.00 $3.80
Sixpenny Lane (Pinda) 3.60 2.80
Blue Night (Gonzalez) 3.00
Also ran: Flying Blue, Devil's Holiday, Current Account, Spanish Cavalier, Little Choo Choo. Time: 1:36 3-5.

Seventh Race—$5,000, allowances, two-year-olds, six furlongs:
Windy Point (Pineda) $6.80 $4.20 $3.00
Best Intentions (Pierce) 6.80 4.80
Rio Nido (Harris) 6.20
Also ran: Breeze Well, Sir Kent, Mon Generale, Mr. Q. D., Frank Crivello, Fool Clem, Flare Up. Time: 1:10 2-5.

Eighth Race—$20,000 Added Thanksgiving Handicap, fillies and mares, three-years-old and up, one and one sixteenth miles:
Sharp Curve (Harris) $68.60 $24.80 $16.00
Nevada Marga (Pierce) 3.80 4.20
Honey Bern (Gonzalez) 6.60
Also ran: Pixy Gal II, El Misti, Clarence M., Loucilla Drem, Lucky Spot, Aquilegia, Nan Lea, Stoop to Conquer, My Thel, True Blue. Time: 1:41 3-5.

Ninth Race—$2,800, starter, allowances, three-year-olds and up, one and one quarter miles:
Flushing K. (Pineda) $8.00 $3.20 $2.40
Bell Field (Valenzuela) 6.20 3.40
Ronnie Bly (Pierce) 2.60
Also ran: Arctic Red, Trucktion, Dr. C. C., Buck Amigos, Vain Lass, Gail's Best. Time: 2:04 2-5.

Entries

FIRST RACE — $2400, claiming, two-year-olds, one mile:
Trait Arma (J. Trujillo) 117
Foreign Romance (H. Hawkenson) 117
Cal Host (M. Yanez) 114
Scenic Cruiser (W. Harris) 117
Fleet Going (A. Pineda) 117
Perfect Form (J. Palomino) 117
Fragea (J. Gonzalez) 117
King Eagle (R. Caballero) 117
Perfect Example (G. Apodaca) 112
Dare Me Daryl (A. Valenzuela) 117
Sherrys Charm (D. Pierce) 114
Hill Poppy (A. Pineda) 114
Tudor Bear (R. Garcia) 109
Petit Soleil (R. York) 114

SECOND RACE—$2400, claiming, three-year-olds and up, six furlongs:
Third Alarm (M. Voizke) 114
Sharon Hope (A. Valenzuela) 111
Sigh Lotti (L. Knowles) 117
Blue Scrim (J. Gonzalez) 113
What Have You (P. Frey) 114
Baby Pam (A. Madrid) 114
Near Rico (R. York) 117
Appease (D. Giacomelli) 114
Sammy Bridges (R. Ryder) 113
Gay Moment (M. Jennings) 106
Mayshel (K. Steed) 111
Acquisition Jr. (M. Valenzuela) 114
Top Canadian (W. Harris) 120
Dusty Spots (J. Planas) 109
Faurorme (J. Canessa) 114
Clova Jean (J. Gonzalez) 108

THIRD RACE—$3200, claiming, three-year-olds, one mile:
Funsville (L. Knowles) 114
Batchelor Gal (M. Yanez) 111
Gringa (J. Planas) 108
Friendly Felix (J. Gonzalez) 109
Fleet Ala (P. Frey) 114
Electro Lex (W. Freeman) 117
Mr. C.K. (R. Garcia) 109
Bosom Buddy (R. Caballero) 117

FOURTH RACE—$3500, claiming, three-year-olds, six furlongs:
War Treasure (W. Freeman) 112
Brief Admiral (D. Pierce) 114
Nek Nab (P. Frey) 114
Festival Prince (M. Voizke) 114
Every Chance (J. Palomino) 112
Star Asset (J. Gonzalez) 109
Tehara (R. Garcia) 107
Mr. Bancroft (R. Caballero) 114

FIFTH RACE — $3500, claiming, two-year-olds, six furlongs:
Moriran (L. Knowles) 109
French Policy (B. Jennings) 114
Haf Lit (R. Arbold) 114
Desert Knolls (J. Gonzalez) 110
Lartay's Lad (D. Pierce) 109
Tell a Knight (A. Pineda) 112
Preceptor (A. Valenzuela) 114
Ornado (P. Frey) 114
Torchlo (Maese) 114

SIXTH RACE—$3500, claiming, three-year-olds and up, six furlongs:
Indian Penny (D. Giacomelli) 114
Bob Weinberg (P. Frey) 114
Rullah Roost (M. Voizke) 114
Little Jakey (L. Knowles) 114
Admiral Diver (J. Gonzalez) 113
J. B. King (D. Pierce) 114
Tres Oro's (A. Pineda) 114

SEVENTH RACE — $8000, allowance, three-year-olds and up, six furlongs:
Silver Duke (L. Knowles) 114
Tis Cricket (R. Yaka) 117
Harold J. (D. Pierce) 111
Getaway Night (D. Velasque) 114
Do Go Abbey (A. Maese) 114
Doctor Ugo (A. Valenzuela) 111
Pat Me Anytime (A. Madrid) 108

EIGHTH RACE — $10,000 added, two-year-olds, six furlongs:
Autumn Leaves (W. Freeman) 117
Schatzie Pie (L. Knowles) 113
Speedy's Lover (J. Gonzalez) 113
Quina Reigh (R. Yaka) 121
Bien Jolie (A. Pineda) 113
Everything Lovely (D. Pierce) 113
Marcelita (R. York) 113
Time to Leave (D. Velasquez) 117

NINTH RACE—$2400, claiming, three-year-olds and up, mile and one-quarter:
Indian Tom Tom (A. Valenzuela) 117
Count Imbros (W. Harris) 117
Holiday Cheer (P. Frey) 117
Honeys Asset (J. Gonzalez) 109
Chalk Mark (A. Pineda) 117
Noble Mandate (H. Hawkenson) 113
Trelawney (M. Lewis) 114
Rambling Fox (L. Knowles) 117
Pacifica Moon (R. Yaka) 117
Flaming Mack (J. Palomino) 120
Rayola (L. Pierce) 114
Miss Frizby (A. Maese) 111
Eddie's Alibhai (A. Maese) 114
Baba Bhai (D. Velasquez) 111
Capri's County (A. Madrid) 117
Old Nicolaus (W. Bailey) 114

Selections

1. King Eagle, Foreign Romance, Scenic Cruiser.
2. Sharon Hope, Sigh Lotti, Baby Pam.
3. Funsville, Electro Lex, Batchelor Gal.
4. Every Chance, Nek Nab, Mr. Bancroft.
5. French Policy, Tell a Knight, Ornado.
6. Indian Penny, Little Jakey, Rullah Roost.
7. Tis Cricket, Silver Duke, Doctor Ugo.
8. Quina Reigh, Schatzie Pie, Autumn Leaves.
9. Noble Mandate, Count Imbros, Indian Tom Tom.

ONE BEST — Tis Cricket.

Inter-League Play in '70

NEW YORK (AP) — Pete Rozelle, commissioner of the American and National football leagues, reaffirmed Wednesday that regular season play between the leagues would begin in 1970, but that alignment of the leagues still is up in the air.

The owners of the 16 NFL teams and the 10 AFLS clubs, including newly-franchised Cincinnati, meet in New York starting Tuesday to approve formal agreements implementing the merger of the leagues.

Realignment is not on the agenda, Rozelle said, but he added that the owners are almost certain to talk about it informally.

SHIRTS
EXPERTLY FINISHED
To help you look your very best.
Same-Day Service
VICTORIA LAUNDRY Limited
Just Above Douglas
731 Fisgard 384-7751

Newspaper Advertising Stimulates Business!

TRY DUBONNET "STRAIGHT"
SERVE DUBONNET CHILLED
USE DUBONNET IN COCKTAILS
AVAILABLE EVERYWHERE
IMPORTED FROM FRANCE
This advertisement is not published or displayed by the Liquor Control Board or the Government of British Columbia.

ANOTHER P.J. SMOKER HAS JUST WON $1,000

Mrs. J. M. Vance
Port Moody
British Columbia

You could be the next winner!* In any package of Peter Jackson cigarettes you could find a cash certificate worth one thousand dollars! Switch to P.J. today.

*In order to win, certificate holders must be 18 years of age or older and must correctly answer a skill-testing question.

CASH IN ON THE POSITIVE TASTE OF P.J. TODAY
PETER JACKSON

The two leading dishwashers. Compare them feature for feature.

THE MANUAL DISHWASHER

1. Up to an hour of drudgery required to complete average family's daily dishwashing.
2. Cannot tolerate extremely hot water. Hands tend to redden.
3. Note use of obsolete towel for drying. Very tedious.
4. No basic improvements in this model for thousands of years. Should be freed for other, more rewarding activities.

THE AUTOMATIC DISHWASHER

1. Does the entire job automatically, including pre-rinsing. Latest models even wash pots and pans.
2. Very hot water sanitizes dishes, makes glasses sparkle.
3. Drying is automatic, most models also warm plates.
4. Important new features have been added in just the past two years. Immediate purchase is recommended.

SUMMARY

Despite obvious shortcomings, many Manual Dishwashers are still performing faithfully without breakdown or complaint. Nevertheless, thoughtful husbands are advised to see the new automatic models now. After all, Christmas is coming.

B.C. HYDRO

Give her a dishwasher for Christmas.

FURNITURE MART WAREHOUSE Corner Broad and Pandora Phone 386-8358
SIMPSONS-SEARS 728 Yates Street 386-1421
Standard Furniture 737 Yates Phone 382-5111
C. TAYLER Home Appliance Co. 705 Johnson Street 383-3281
TRADER VIC'S FURNITURE AND APPLIANCES 1412 Quadra St. 388-6264
Victoria Delta Electric Ltd. 714 Cormorant Street 384-7416
Woodward's MAYFAIR 386-3322
HAMMOND'S FURNITURE 716 Johnson Street Phone 386-2164
HUMBER'S Of Bastion Square Phone 385-1456
MACDONALD'S LTD. Furniture and Appliances 752 Fort Street 383-1171
EATON'S Phone 383-7141
HUDSON'S Everything for the home
the Bay 385-1311

COAST TO COAST NEWSPAPERS SELL THE MOST

Sergeant Has Best Duty in Marines

CAMP PENDLETON, Calif. (LAT) — Sgt. Robert Warren of Hell's Neck, Mo., figures he has the best duty in the Marines.

He's probably right.

Warren, 23, is the only male Marine in the corps attached to a woman Marine company.

The tall, handsome sergeant is administrative chief of Camp Pendleton's 225-member all-women company.

★ ★ ★

"We think it's great having a man in our barracks," declared the company commander, Capt. Mary League.

"Sgt. Warren is good looking, well mannered and gets along with every girl in the outfit. Since he's been with us the girls look a lot better. They spruce up — make sure their lipstick's on . . ."

As the only male member of the nation's dozen all women Marine companies, Sgt. Warren's duty is to handle all company records.

★ ★ ★

"I interview each new girl assigned to the company, process their various papers as long as they are with our unit," he explains. "I get to know them all on a first name basis.

"What a job for a single man!" he added with a burst of enthusiasm.

But that's the rub. Sgt. Warren isn't single.

"One of the prerequisities for the job," said Capt. League, "was that the man selected be happily married."

★ ★ ★

The job came about because of a shortage of company administrators in the 2,000-member woman Marines.

Whatsits from Britain

New style chimneys? Scoops? New hats? Lipsticks? Actually this is set of ultra-modern furniture from Britain called "Gogo set." Boned paper forms basic shape of tube-like chairs, finished in bright removeable fabrics. Matching Gogo box, top centre, has soft foam top to double as seat or table.—(CP)

Single Woman Adopts Baby

INDIANAPOLIS, Ind. (AP) — Audrey Oliver brushed imaginary lint from the shirt of her two-piece yellow suit. Her dark eyes scanned the reception room.

Her fidgeting ceased when a six-months-old girl entered the room in the arms of a woman. Miss Oliver's arms went out, and she placed the infant on her lap.

There were no words—but it was love at sight.

Miss Oliver, 29, a financial clerk, Wednesday became the first single woman to adopt a child from the childrens' bureau of Indianapolis.

★ ★ ★

For Miss Oliver, who beamed with pride as she straightened the infant's dress, it marked the end of a long struggle.

She had tried with three other agencies in Indiana to adopt a child but was told she had to be married. She took her case to the childrens' bureau and after careful screening, Miss Oliver was allowed to adopt the child.

★ ★ ★

"The childrens' bureau believes in the right of every child to have a home of his own," said James J. Mallon, executive director of the agency.

"If the only alternative is having no parents in his lifetime, then we feel that the child will be better off if he or she can be loved and cared for by a single person."

Audrey lives with another single girl. She dates and says she's in no rush to marry.

Other states such as Oregon and California have similar programs of allowing single women to adopt children.

Fiesta Success Causes Rebirth

The defunct Victoria Folk Arts Society is going to be reorganized, according to Greater Victoria Centennial Society co-ordinator Jerry Gosley.

A meeting will be held at 8 p.m. Dec. 7, in the centennial society's office, 14 Centennial Square.

Mr. Gosley said moves to reorganize the council were initiated as a "result of the outstanding success of the recent Folks Art Fiesta."

Leon Kossar, director of the Canadian Folk Arts Council, is expected to attend the meeting, Mr. Gosley added.

FIAT 850 GT

• Interior Luxury
• Superb Styling
• Super Performance
$2198

Brian Holley MOTORS LTD.
750 Broughton St. 384-1161
Open Week Nights Till 9 p.m.

Tanqueray Gin

If this were an ordinary gin, we would have put it in an ordinary gin bottle.

DISTILLED AND BOTTLED IN LONDON, ENGLAND

This advertisement is not published or displayed by the Liquor Control Board or by the Government of British Columbia.

This advertisement is not published or displayed by the Liquor Control Board or by the Government of British Columbia.

TRADER VIC IS NOT SANTA CLAUS
(ONLY SANTA'S HELPER)

And Trader Vic will sure save you a whole bunch of money when you shop at his store during his big Christmas Sale of furniture and appliances.
Shop early for best selection. FREE DELIVERY.

TELEVISION

No Payments 'til 1968

Black-and-White and Three-Ways

G-E PORTABLE TV—"Daylite Blue" picture tube, 22-tube function, front controls, monopole antenna, charcoal black cabinet $158.88
PAY ONLY $10 MONTHLY

G-E COMBINATION TV WITH RADIO AND CLOCK—Features 110 degree "Daylite Blue" picture tube, powerful 5-tube built-in radio, easy to read clock, timer for tuning set and/or radio on and off. Woodgrain vinyl clad cabinet, earphone for private listening included $198.88
PAY ONLY $10 MONTHLY

1968 MODEL—ADMIRAL 23" CONSOLE TV—Instant play, instant picture; 20,000 volt picture power, automatic overload protector, 2—5" full fidelity speakers. Modern style walnut cabinet. Reg. Value $329.95.
Less Approved Trade $100.00, PAY ONLY $229.95
NO MONEY DOWN—ONLY $10 MONTHLY

1968 MODEL ADMIRAL FRENCH PROVINCIAL—23" Console TV in Fruitwood finish. Instant play, twin speakers. Reg. Value $419.95, Less
Approved Trade $120.00. PAY ONLY $299.95
NO MONEY DOWN—PAY ONLY $12 MONTHLY

EXTRA LARGE FLEETWOOD 3-WAY COMBINATION—23" TV, AM/FM radio with FM/AFC Multiplex (Stereo). 6 Speakers, powerful stereo output with "Garrard 3000" record changer and lifetime guaranteed Diamond needle. Reg. Value $800.95.
Less Approved Trade-in $300.00. PAY ONLY $499.95
NO MONEY DOWN—ONLY $30 MONTHLY

COLOR TELEVISION
AND THREE-WAYS

1968 MODEL ADMIRAL 19" COLOR TV—With 26,000 volt picture power, automatic color degaussing circuit and color fidelity control. Reg. Value $[illegible], Less Your Trade-In. PAY ONLY $588.00
NO MONEY DOWN—ONLY $23 MONTHLY

23" CONSOLE COLOR TV BY ADMIRAL — Beautiful Provincial style walnut cabinet. This set features de luxe cabinet, automatic color degaussing circuit and color fidelity control. Reg. Value $800. With Working 23" Console, less than 5 years old. PAY ONLY $638.00

ADMIRAL COLOR TV COMBINATION—Features a color TV Set, AM/FM radio with FM Multiplex (stereo). Garrard 3000 Record Changer, Exceptional value at $1095.00. On sale, with your 23" TV less than 5 years old in working condition. PAY ONLY $788.00
NO MONEY DOWN—ONLY $31 MONTHLY

DINETTES

New Carload Just Arrived!

3-PIECE SUITE—White top with chrome legs or walnut woodgrain top with bronzetone legs and 2 matching chairs. Dropleaf table $39.95

5-PIECE SUITE—30"x32"x48" Italian plank woodgrain table and 4 deluxe high back chairs. Choice of colors $59.95

5-PIECE SUITE—36"x48"x60" Italian plank woodgrain table and 4 deluxe high back chairs. 2 matching chairs. Choice of colors $77.50

7-PIECE SUITE—36"x48"x60" Italian plank woodgrain table and 6 deluxe high back chairs. Choice of colors $95.88

7-PIECE SUITE—36"x48"x60"x72" Italian plank woodgrain table and 6 deluxe high back chairs. Choice of colors $102.95

9-PIECE SUITE—36"x48"x60"x72" Italian plank woodgrain table and 8 deluxe high back chairs. Choice of colors $118.88

5-PIECE SUITE—With swivel chairs, 36"x48"x60" oval pedestal table with 4 de luxe swivel chairs. Furniture finish table $128.88

CHESTERFIELD SUITES

You Must See Our Displays to Appreciate the Values
Quality is Exceptionally High . . .
Prices Exceptionally Low!

4-SEATER SOFA AND CHAIR—Blue or brown, SPECIAL $148.00

4-SEATER DE LUXE MOLDED BACK—Real rubber cushions, linen fabric, carved walnut show wood arms. SPECIAL $248.88

COLONIAL WINGBACK CHESTERFIELD AND CHAIR —In long-wearing tweeds, Dencon cushions. Reg. $509.00 ..... $299.00

BLUE FLORAL LOVESEATS — Scotchgarded linen fabric, rubber cushions, high back Colonial style, complete with arm caps. Reg. $269.50. CLEARING AT $149.50

FRENCH PROVINCIAL CHESTERFIELD AND CHAIR—Reg. $476.00, CLEARING AT $276.00

MANY, MANY MORE AT SAVINGS GALORE

PIANOS

Famous Quality by "WILLIS"

MODERN - ITALIAN FRENCH PROVINCIAL

Savings Up to $400
$699 $799 $999

Free Delivery - Free Benches Free Tuning

Up to 36 Months to Pay

EASY TERMS

We Take Trades Too!

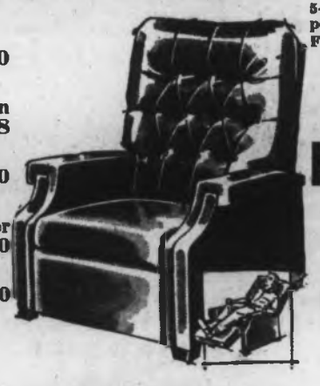

DINING ROOM and BEDROOM FURNITURE

Colonial, Modern, Spanish, French Provincial

A Size and a Price to Suit You!

Large Trade-In Allowance—Easy Terms

BOX SPRINGS and MATTRESSES

39" Box Spring or Mattress, 252 Coil. Each $21.88

54" Box Spring and Mattress, complete, 252 Coil. Each $59.99

39" or 54" Box Spring or Mattress, 405 Coil. Reg. $84.95. SPECIAL $48.88

39" or 54" Box Spring or Mattress, 505 Coil. Reg. $99.95. SPECIAL $58.88

39" Vinyl Padded Headboard and Brackets $7.95

54" Vinyl Padded Headboard and Brackets $8.95

36" Bunk Bed Set with Posture Board and de luxe Mattress. Complete $98.00

APPLIANCE CLEARANCE

15 Cu. Ft. Beatty Home Freezer. Reg. $279.95. CLEARING $179.95
23 Cu. Ft. Beatty Home Freezer. Reg. $349.95. CLEARING $229.95
10 Cu. Ft. McClary Easy Refrigerator. Reg. $289.95. CLEARING $179.95
13 Cu. Ft. Beatty Frost-Free Fridge. Reg. $479.95. CLEARING $299.95
14 Cu. Ft. Beatty Frost-Free Fridge. Reg. $500.95. CLEARING $329.95
14 Cu. Ft. Beatty Frost-Free Coppertone Fridge. Reg. $490.95. CLEARING $299.95
Beatty Wringer Washer, chrome insulated tub, etc. Reg. $219.95. CLEARING $149.95
Beatty 24" Electric Range. Reg. $209.95. CLEARING $149.95
Beatty Automatic Washer, 2-cycle. Reg. $369.95. CLEARING $249.95
Matching Beatty Dryer. Reg. $229.95. CLEARING $159.95
Beatty 3-Heat Electric Dryer. Reg. $219.95. CLEARING $158.88
Beatty Coppertone Automatic Electric Dryer. Reg. $259.95. CLEARING $179.95
EASY TERMS — CHARGE UP TO $370
PAY ONLY $10 MONTHLY

Good Selection of LAMPS
Table, Boudoir, Pole, Bar, Kiddies' Lamps and Room Dividers.

TABLES
Lamp, End, Coffee, Drum, Modern, Spanish, Italian and French Provincial.

RADIOS
Transistor, Mantel, Console.

COFFEE or STEP TABLE
Reg. $17.95 Value, SPECIAL $13.88

COLONIAL BOUDOIR LAMPS
PAIR $14.88

BOOKSHELF
Choice of 2 styles $18.88

CHAIRS and RECLINERS

Small Hostess Chairs. CLEARING $9.99
Large Hostess Chairs. CLEARING $17.50
Hostess Cocktail Rocker with Arms. SPECIAL $34.50
Large Cogswell Rocker. SPECIAL $69.95
Floral Arm Chair. SPECIAL $69.95
Gold/Brown Tweed Arm Chair. SPECIAL $49.50
Large Spanish Naugahide Chairs. SPECIAL $89.95
Design-Award Recliner. SPECIAL $68.00
Design-Award Rocker Recliner. SPECIAL $99.95
Berkline Large Recliner, "Oxblood." SPECIAL $98.00
Berkline Large Recliner, assorted colors. SPECIAL $108.00

CARPET SPECIALS

9 x 12 Nylon with Rubber Underlay $99.95

★ Gold ★ Moss Green ★ Bittersweet ★ Cinnamon ★ Dark Blue ★ Flame Red ★ Bronze Green

INDOOR — OUTDOOR
CARPET SPECIAL

Completely Installed, SPECIAL, Sq. Yd., ONLY $8.99

★ Resists staining, spotting and bleaching
★ Vacuums or hoses clean
★ Won't mildew or rot
★ Always lies flat
★ Beautiful embossed pattern
★ Completely fade resistant
★ Weatherproof
★ Won't shrink
★ Non-allergenic
★ Odorless
★ 12 Colors

PHONE FOR FREE ESTIMATE — TERMS TOO

Trader Vic Will Not Be Undersold!
Open Nightly 'til 10 p.m.

"VIC"

TRADER VIC'S

HOME FURNISHINGS AND APPLIANCES
1412 QUADRA ST. — A Step Off Pandora
PHONE 388-6264

"TONI"

U.S. 'Aberfan'

Waste Heaps Noted

NEW ORLEANS (UPI) — At least 37 heaps of coal waste similar to one which engulfed Aberfan, Wales, killing 144 persons, exist in Virginia, West Virginia and Kentucky, a U.S. Geological Survey geologist said Wednesday.

William E. Davies said four of the 37 coal waste heaps considered geological hazards had threatened four cities in the three states but coal mining companies have since made them safe. He would not disclose locations of the heaps.

1,500 KNOWN

Davies said his agency and the U.S. Bureau of Mines studied 60 coal waste heaps out of 1,500 known to exist in the Appalachian Mountains following the Aberfan disaster. He refused to disclose the locations of the 37 heaps, saying that this would readily connect them to coal companies involved.

Davies said firms have shown "interest in expeditiously correcting conditions after unstable waste banks have been called to their attention."

He said federal guidelines as to the size, location and slope of the coal waste piles may result from the study, the first of its kind.

Riot Plans Supported By Army

WASHINGTON (AP) — The Pentagon is dispatching special army teams throughout the United States to co-ordinate the efforts of states and cities in anti-riot planning. The ultimate goal, the Pentagon said, is to avoid when possible involvement of federal troops in putting down riots.

A Pentagon spokesman confirmed a report that the teams are gathering detailed information on scores of cities where there is a potential of serious racial disturbances.

all I want for Christmas is the

AR AUTOMATIC RADIO TapeDek Convertible

THE COMPLETE STEREO SOUND CENTER CAR - BOAT - HOME

PLAYS: 8-TRACK STEREO ★ AM RADIO
4-TRACK STEREO ★ FM RADIO
With Gidget

Holidays are fun days. Enjoy them and every day with the TapeDek Convertible. Just one unit gives you a complete sound entertainment center for your car, boat or home.

TAPES FOR EVERY TASTE

Largest stock of 8 track cartridge tapes on Vancouver Island.
A wealth of music for every taste—from Broadway to the "Beatles," from current hits to classics.

OPEN DAILY 9-9
SATURDAY 9-6

CORONA STEREO
2340 DOUGLAS ST.
PHONE 388-5311

Move with the Meteor people

They know the '68 Meteor is the Mercury at the standard car price

They have discovered the '68 Meteor gives them excitement, value, luxury, economy . . . and more. They get styling inspired by the Lincoln Continental, the ride and comfort of Mercury . . . but at a price that is down with the low-priced standard cars. They relax in one of the quietest riding cars on the road with the extra comfort that comes from Meteor's longest-in-its-class 123" wheelbase. Take a look at any of the 17 beautiful Meteor models for '68: fastbacks, hardtops, convertibles, sedans and wagons. With the '68 Meteor you'll find a lot more of what you want in a car and you'll find it for less money. You'll also get Ford's unsurpassed three point 5 year/50,000 mile warranty. Your Mercury dealer has the details. So move with the Meteor people and discover a better idea in standard priced cars.

Meteor by Mercury

The better idea cars are even better for '68. They're rolling now - so come on in!

Your Mercury dealer has the car for you: COUGAR, MERCURY, METEOR, MONTEGO, FALCON, CORTINA.

Ford MERCURY

1013-A

Suburban Motors

3377 Douglas St., Victoria **Phone 386-6131**

Meeting

FRIDAY

● Patricia Association, Queens' Own Sergeants Mess, 8 p.m.

'Masterpiece' Closes Doors

TOKYO (Reuters)—The Imperial Hotel, regarded as a masterpiece by the late American architect Frank Lloyd Wright, quietly ceased operations Thursday after 45 years. It will be demolished to make way for a new structure for an expected increase in foreign tourists.

47 Hours in Eight

Film Festival Eye-Expanding

Clean off your eyeballs, it's movie night at the Victoria Youth Council.

Starting at 8 p.m. tonight, a committee run by John Warren will start showing films in a festival of motion pictures at the VYC office, 544 Herald.

The line-up is headed by a locally-produced flick, The Toilet Bowl of Life, filmed by a group called Thirty Pieces Productions.

The group has asked those coming to bring their own chairs, or sit on the rug. There is no admission charge.

It is expected a total of 47 films will be shown, each more than one hour long, in about eight hours of continuous viewing.

How will they get them all into that time span?

"We've got a bunch of projectors," said a spokesman, "we'll show several films at once."

ESQUIMALT SPORTS CENTRE
SATURDAY
10:30 a.m. TINY TOTS SKATING
1:45 p.m. PUBLIC SKATING
8:15 p.m. PUBLIC SKATING

1730 ISLAND HIGHWAY
RESERVATIONS 478-2313
VICTORIA'S First and Only RESTAURANT
Serving German and European Foods
Wolf's RATHSKELLER
Open Daily 4:30 to 11:00 p.m.
Sunday Family Dinner 12 Noon - 8 p.m.
Dance, Sat., 9 p.m.
To the "Capital City Four"
RESERVE NOW
For Gala New Year's Party

bastion theatre
FINAL PERFORMANCES Tonight and Tomorrow
BAREFOOT IN THE PARK
Neil Simon's comedy hit
8:30 Nightly
McPherson Playhouse
BOX OFFICE 386-6121
And for the children
THE THREE BEARS
Marge Adelberg's fun-filled musical
Final Performance
Sat., Nov. 25, 2 p.m.
McPherson Playhouse

The BEACHCOMBER polynesian restaurant
WELCOMES YOU TO DINING AND DANCING from $2.90
★ ★ ★
TO THE MUSIC OF
Dave Napper
at his Piano and Organ
Tues. through Sat.
★ ★ ★
DINE FROM 5 P.M.
DANCE FROM 7 P.M.
★ ★ ★
RESERVATIONS 386-2288
AFTER 1:00 P.M.
PARKING REFUNDED
★ ★ ★
Broughton at Douglas
"Two Blocks from the Empress"

CRYSTAL GARDEN
PUBLIC SWIMMING
FRIDAY
12:00 - 1:00 (Adults only)
1:00 - 5:00 p.m.
7:00 - 9:00 p.m. cancelled
Children's Lessons Cancelled

DELICIOUS DINING
Barney's HIDEAWAY
One of Victoria's newest and most unique dining lounges. Two free supervised parking lots.
STRATHCONA HOTEL
382-4941
919 Douglas Street

ICE CAPADES
Victoria Memorial Arena
Dec. 6 thru 9
Wed., Thurs., 8:00 p.m.
Fri., Sat., 8:30 p.m.
Sat. Matinee, 2:00 p.m.
JUNIOR PRICES
Wed., Thurs., 8:00 p.m.
Sat., 2:00 p.m.
16 and under HALF PRICE
RESERVED SEATS 2.50, 3.00, 3.50
Tickets now on sale
MEMORIAL ARENA
WOODWARD'S
THE BAY
EATON'S
9 a.m. to 5 p.m. daily
Reservations: 384-1522
America's #1 Family Show

DANCE
Sat., Nov. 25 8:30-12 p.m.
The Marquis
$1.00 before 9 p.m.
Reg. $1.25, Couples $2.00
No stags after 10:30 p.m.
FRASER STREET HALL
Just off Esquimalt Rd.

DANCING
CABARET STYLE, EVERY SATURDAY
In Victoria's friendliest atmosphere, where a blazing fire in the huge granite fireplace adds to the cheery welcome. Dancing to the smooth rhythms of George Kraeling's famous 6-pce. Seaview Room Orch., featuring David Furne on vibes. Our new catering service will be open and is looking forward to serving you.
Seaview Room
Instrumentalist, 8:45 - 9:30
Dancing, 9:30 - 12:30 a.m.
Dancing, $4 a couple. Food optional
McMorran's COBBLED BAY LTD
Table Reservations, 658-5224

Live Entertainment at
The Old Forge
FEATURING
in person of England's petite
TONI SINCLAIR
actress
vocalist
dancer
2 Shows Nightly
Weekdays 11:00 p.m. and and 1:15 a.m.
Sat. 9:30 and 11:30 p.m.
Dance to the
'Foundry Brass'
Reservations 383-9913
Douglas At Courtney

Innkeeper Ken Hole Presents . . .
FOR 2 WEEKS ONLY! . .
ERNESTINE ANDERSON
With 7 Albums produced, Miss Anderson is a recent Downbeat Magazine Poll Award Winner. Recently returned from 2 years in Europe, she has played in all the Major Clubs in North America!
2 Shows Nightly
RED LION REVUE
9:30 p.m. and 12:30 a.m.
RED LION INN
Reservations 385-3366
Div. of D.M.D.

"THE STINGIEST MAN IN TOWN"
McPherson Playhouse
NOV. 28 to DEC. 2
8 P.M.
● NORMAN TYRRELL Scrooge
● PHYLLIS GASKELL Mrs. Dilber
● IAN McINTYRE Hawkins
● BARRY GRIMSHAW "Young" Scrooge
● BARBARA DEPREZ Belle
● BILL BROADHEAD Marley's Ghost
● JOHN BRAY Christmas Present
Box Office Now Open
Tickets: $1.50, $2.25, $2.75
Students, Two-For-One, Wed. and Thurs. Eves., Sat. Aft.

CENTURY INN
The INN on Centennial Square
PERSIAN ROOM DINING LOUNGE
FEATURING: FRIDAY AND SATURDAY
DAVE FOSTER TRIO
Complete Five-Course Dinners from $2.95
(SERVED DAILY FROM 5 P.M.—OPEN SUNDAY)
RESERVE NOW FOR CHRISTMAS DINNER
Use Our Free Magic Carpet Parking Service
Drive under the canopy—and your car will be parked by genial genie!
RESERVATIONS: 383-1151
Reserve Now for NEW YEAR'S EVE PARTY

HONG KONG
Portrait of the Orient
A color movie—documentary of one of the most fascinating corners of the world
By RAPHAEL GREEN
Oak Bay Junior Secondary School
Tonight and Saturday
8:00 p.m.
Adults $1.00 Students 50c
WORLD AROUND US SERIES
Presented by Greater Victoria School Board, Adult Education Division.

Brian Travers-Smith
WATERCOLOURS
Friday—7 - 10 p.m.
Sat. and Sun.—10 a.m. to 10 p.m.
Third Annual Open House
at The Studio
1010 LANGLEY STREET
(Between Fort and Broughton)

WOW! Guys-n-Gals
IT'S THE GREATEST!
FRIDAY NITE 8 P.M.
★ FREE PHOTOS
★ FREE DOOR PRIZES
★ SKATE AT 8
VICTORIA MEMORIAL ARENA

This Week's SPECIAL!
Monday to Sunday
FOOT-LONG HOT DOGS
Reg. 60c
40c
Car Hop Service
MELLO-SPOT
DRIVE-IN, Gorge Road
Opp. B.C. Forest Products

★ CHRISTMAS PARTIES WITH LULU-BELLE ★
Limited Number of Christmas Dates Available
Plan staff and group parties now. Groups from 5 to 100. Rates from $2.50
Gay Nineties Spare Rib House
WORLD FAMOUS SPARE RIBS
Where Ken Peaker plays nightly
625 Burdett CHERRY BANK HOTEL 385-5380

HEY TIGER!
TAKE YOUR KITTEN to the
BLUE BOAR COFFEE SHOPPE
Where lunches, dinners and late evening snacks are served to purrfection.
2852 DOUGLAS ST.
at the Colony Motor Inn

NOW SHOWING
"HOTEL"
A MOVIE YOU CAN ENJOY
STARRING
ROD TAYLOR CATHERINE SPAAK
KARL MALDEN MELVYN DOUGLAS
FROM A BEST SELLER BY ARTHUR HAILEY
A good story An engrossing plot, good acting. In Technicolor.
OAK BAY 2564 Oak Bay Ave. 383-2943
Adults, $1.00 Students and G.A., 75c Children, 50c
SPECIAL TIMES: 2 Shows 6:45 - 9:00 Features 6:57 - 9:12

DICK BOGARDE - JACQUELINE SASSARD
The story of a love triangle... and the four people trapped in it!
ACCIDENT
ADULT ENTERTAINMENT
WINNER TWO CANNES FILM FESTIVAL AWARDS
Quadra at Hillside 382-2370
FOX CINEMA
Two Shows Nightly 7 p.m. - 9 p.m.

OF ALL THE CREATURES ON EARTH ONLY MAN HUNTS HIS OWN KIND
RESTRICTED No Admittance to persons under 18.
"BEACH RED"
IS NOT JUST A WAR MOVIE
Doors, 6:30 p.m.
Feature At 7 and 9 p.m.
Coronet 836 YATES ST. 383-6414

TONIGHT AT 7:00 and 9:10 P.M. (Doors 6:40)
SATURDAY AT 1:00, 3:05, 5:05, 7:05, 9:10
A Magnificent British Comedy
the family way
HAYLEY MILLS · JOHN MILLS · HYWEL BENNETT · MARJORIE RHODES
HAIDA 805 Yates St. 383-4278
Color ● Adult Entertainment
Golden Age, 50¢, Matinee

TILLICUM OUTDOOR
BURNSIDE AT TILLICUM — EV 3-7511
BOX OFFICE OPENS 7:30
CARTOON, 8 P.M. FEATURE AT 8:07
TONY RANDALL * SHIRLEY JONES
FLUFFY
in COLOR
A UNIVERSAL-SCARUS Inc. Production
A UNIVERSAL PICTURE
PLUS The story of what they did to a kid...
Adult Entertainment At 9:54
Natalie Wood
Christopher Plummer
IN A PAKULA MULLIGAN PRODUCTION
inside Daisy Clover

DANCING
FEATURING: THE NEW GULLIVER'S TRAVELS
FRI. and SAT., 9 - 3 a.m.
GIPPERS
A-GO-GO
Adult Nightclub
1204 Wharf St. 383-1062 - 386-8573
PIZZA MENU Reservations Suggested
Couples Only
Sports Jacket and Tie

NEWSPAPER ADVERTISING STIMULATES BUYING

GEM THEATRE SIDNEY
THE MIRISCH CORPORATION Presents
"THE RUSSIANS ARE COMING, THE RUSSIANS ARE COMING"
COLOR BY DELUXE PANAVISION
UNITED ARTISTS
Carl Reiner, Eva Marie Saint
TONIGHT at 7:45 p.m.

They're young... they're in love ...and they kill people.
WARREN BEATTY
FAYE DUNAWAY
BONNIE and CLYDE
CO-STARRING MICHAEL J. POLLARD · GENE HACKMAN · ESTELLE PARSONS
TECHNICOLOR
DOORS OPEN 12:30 P.M.
ODEON 750 YATES — 383-0513
FEATURE TIMES: 1:00 - 3:00 - 5:00 - 7:05 - 9:10.
LAST COMPLETE SHOW 9 P.M.
GOLDEN AGE 50c TILL 5.

STARTS TODAY!
TECHNICOLOR
ELVIS
THROWS THE WILDEST BEACH PARTY SINCE THEY INVENTED THE BIKINI AND THE BEAT
Feat. At: 1:25, 3:25, 5:25, 7:15, 9:20. Last Complete Show 9:00 p.m.
it's ELVIS!
in A LEVY-GARDNER-LAVEN Production
"CLAMBAKE"
Golden Age 50c to 5 p.m.
SHELLEY FABARES · WILL HUTCHINS · BILL BIXBY
GARY MERRILL · JAMES GREGORY
— Extra — Pink Panther Cartoon and Selected Short
384-6311 CAPITOL

THE ACTION STARTS TODAY
There are two kinds of people in his up-tight world: his victims and his women. And sometimes you can't tell them apart.
Metro-Goldwyn-Mayer presents A Judd Bernard-Irwin Winkler Production
LEE MARVIN
"POINT BLANK"
co-starring ANGIE DICKINSON
KEENAN WYNN · CARROLL O'CONNOR
LLOYD BOCHNER · MICHAEL STRONG
ADULT ENTERTAINMENT ONLY
MGM In METROCOLOR Panavision
GOLDEN AGE 50c TO 5 P.M.
Royal
DOORS 1 P.M. FEATURE AT 1:25, 3:25, 5:25, 7:25, 9:25 LAST COMP SHOW: 8:55
PHONE 383-0711

EATON'S Anniversary GIFT SALE

FRIDAY . . . THIRD BIG DAY

Eaton's Budget Store

When it Comes to Quality at Savings Prices
Shop Eaton's Budget Store and Enjoy Both

Reg. 41.98 and 45.98

Fur Trimmed Coats

Warm winter coats in all-wool fabrics. Lined and interlined with chamois backs. A wide selection of styles to choose from . . . some have removeable collars. Sizes 7 to 22, 16½ to 20½.
Sale, each **33.97**

Snuggle Savings

Girls' Dusters

Plain shades in quilted rayon with eyelet and ribbon trim. Choose from pink or blue.
Sizes 4 to 6x. Sale, each **3.17**
Sizes 7 to 14. Sale, each **3.97**

Thick and Thirsty

Terry Bath Towels

Seconds
Stock up now for winter and on through Spring, on these thick absorbent bath towels of cotton terry cloth. Choose the colour that blends with your decor from the wide selection . . . jacquard or floral.
Size 22" x 44". Sale, each **1.47**

Wool and Nylon

Shirts for Men

Medium winter weight shirts of 95 per cent wool and 5 per cent nylon. Neat fitting with soft plain collar and two pockets. Checkered patterns in blue, wine or grey.. Sizes 14½ to 17. S, M, L.
Sale, each **3.97**

Reg. 32.98

Fake Fur Jackets

The luxury look of seal or Persian lamb at a fraction of the cost. The jackets are hip length styled with 3-button front and ring collar. Black or dark brown.
Sizes 8 to 18. Sale, each **26.97**

Reg. 1.99

Girls' Slims

Popular printed cord slims for girls, lined, boxer style waist and two pockets. Green, red, blue or gold.
Sizes 3 to 6X. Sale, pair **1.27**

Reg. 3.99

Satinette Slips

Always useful . . . always welcome . . . whether given as a gift or bought for yourself a sleek and silky slip. These are "satinette" styled with shadow panel. Comes in sizes 34 to 42.
Sale, each **2.97**

Substandards

Men's Dress Socks

Stock up on this saving! These men's socks are medium weight . . . warm and comfortable. Come in plain or fancy patterns . . . manufacturing imperfections are slight.. Sizes 10 to 12.
Sale, pair **87¢**

Versatile, Style

Girls' Dresses

Don't miss this savings on girls' dress fashions. These are double knit cotton, washable and easy care. Styled with contrasting trim short sleeves. Assorted colours.
Sizes 4 to 6x. Sale, each **4.97**
Sizes 7 to 14. Sale, each **6.97**

Reg. 2.98

Children's Jackets

Boys' or girls play jackets of pin wale corduroy with warm and fleecy flannelette lining. Zippered front.
Choose red or royal, sizes 3 to 6X. Sale, each **2.27**

Substandard

Knee-Hi's

Knee high stockings with slight manufacturing flaws which should not shorten their wearability. Natty crochet knit pattern in popular fall colours.
Children's sizes 7 to 8½. Sale, pair **47¢**
Women's sizes 9 to 11. Sale, pair **57¢**
Thigh high style, 8½ to 11. **87¢**

Long Sleeved

Polo Shirts

Styled in warm cotton knit with 3-button opening . . . a versatile shirt that makes an excellent gift idea. Choose from assorted patterns. Sizes S. M. L.
Sale, each **3.97**
2 for 7.87

Reg. 17.98

Girls' Coats

All-wool shaped coats for girls . . . a value to keep her warm come cold winter days. Styled with cozy quilted lining, Mouton fur fabric collar. Red, green brown or blue.
Sizes 6 to 12. Sale, each **13.97**

Sleep in Comfort

Foam Chip Pillows

Enjoy sleeping comfort and save! Pink or blue patterned cotton covering that zips on. Each pillow generously filled with bouyant foam chips.
Sale, each **1.27**

Substandard

Support Hose

The stockings that give your feet and legs a new lease on life. So light and airy even the busiest days won't get you down. These are in mesh knit . . . assorted colours.
Sizes 8½ to 11½. Sale, pair **2.37**

Substandards

Boys' Crew Socks

Snap up savings on this bargain . . . these crew socks are stretch style and come in a wide assortment of patterns. Buy several pair and save even more!
Sale, pair **47¢**
3 for 1.39

Clearance of

Young Men's Pants

A clearance of up-to-the-minute stylings in slacks for young men. Choose from hopsack and twills with 'never-press' features. Slim lines in sanforized materials. Blue, grey, brick, or bronze. Waist sizes 28 to 34.
Sale, each **3.47**

Sleeping Comfort

Cotton Comforters

Paisley-printed cotton plumply filled to keep you warm come cold winter nights. Rose, green or blue to complete your decor. Measure 60"x72".
Sale, each **4.97**

Sample Clearance

Women's Shoes

These fashion-styled shoes are clearing at low, low prices. Styles include low and medium heels in leather and patent . . . size 6 in the group.
Sale, pair **3.97**

Reg. 12.99

Boys' Melton Coats

Sturdy coats that defy the coldest days. Attached Orlon pile lined hood is split style, body and sleeves are Rayon quilt lined, front has zip closing. Sizes 6 to 12, black or olive.
Sale, each **9.97**

Comfort and Luxury

Bucket Bed Rest

Choose this value if you enjoy a lazy Sunday morning. Constructed from padded rayon, you can use it for reading or serving in bed. A gift suggestion for those on your list who have 'everything.'
Sale, each **6.97**

Reg. 10.99 and 9.95

Shirt Dresses

Tops with the teen set . . . these dresses offer comfort and style. Styled like a shirt that grew . . . with long sleeves, button front in bright paisley patterned Arnel and Jersey.
Sizes 10 to 16. Sale, each **7.97**

Factory Rejects

Men's Shoes

Better quality shoes with slight manufacturing flaws. Choose from a wide array of up-to-the-minute styles for young men. Medium width in black. Gore or tie styles.
Sale, pair **4.97**

Reg. 29.95

Men's Raincoats

Weather resistant and warm . . . these coats are styled with zip-in Orlon pile linings in Fortrel and cotton that's Scotchgard treated to be soil and stain resistant . . . fly-front closure, half-raglan sleeve. Beige black. Sizes 36 46.
Sale, each **19.97**

Downstairs, Budget Store

EATON'S

ANNIVERSARY

GIFT SALE

3rd Big Day Friday 'til 9

Extra hours to shop for Christmas gifts from the 14-page flyer and from this sparkling selection!

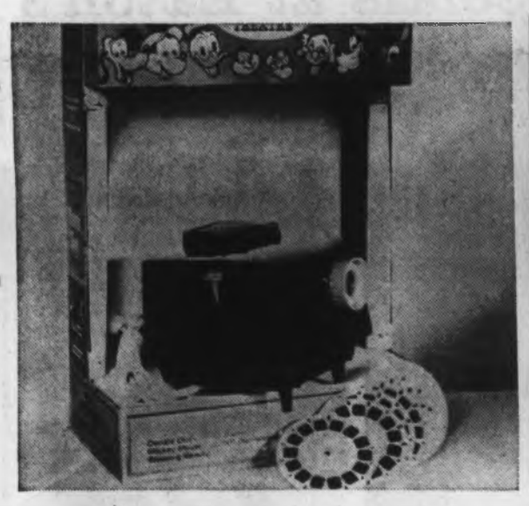

View Master Theatre Set for Children!

They'll have hours of fun with this easy-to-operate theatre set! 10 assorted View Master reels and a screen to show them in full colour.
Sale, complete **8.87**

Cameras, Main Floor

Reg. 144.95 Portable Zig-Zag Machine

Viking single control operation makes a snap of buttonholing, zig-zag over casting, darning and mending and precision straight stitching. Sale, each **99.97**

Available in walnut finish console. Sale, each **133.97**
Full operating instruction and warranty.

Sewing Machines, Third Floor

Save 98c a yard on 45" Tapestran Prints

Regularly, 3.95! Make this colourful linen-weave fabric up into smart looking sportswear in green, hot pink, orange, wine, brown and other prints. Crease resistant rayon/cotton blend. Sale, yard **2.97**

Fashion Fabrics, Third Floor

½ Off Silevrplated Holloware Gift Items

Regularly 29.50! Classic Gadroom design. Entree Dish, 11½ in. long. Gravy Boat with tray, 9¼ in. long. Well and Tree Platter, 15 in. long. Relish Dish with glass liner, 11½ in long. Sugar and Cream set on tray.
Sale, your choice **11.17**

Main Floor, Home Furnishing Building

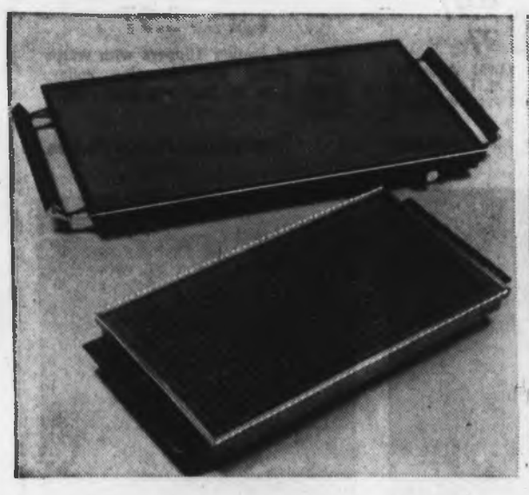

Save 4.07. Viking Warming-Serving Trays

Model V15 Regularly 19.95! Attractively designed to keep food hot for buffets, parties and table use. Radiant glass grid has black trim and handles. Heating area, 8x15 in. Sale **15.87**

De Luxe Model. 10x19 in. Reg. 29.95. Sale, **24.87**

Electricals, Main Floor, Home Furnishings Building

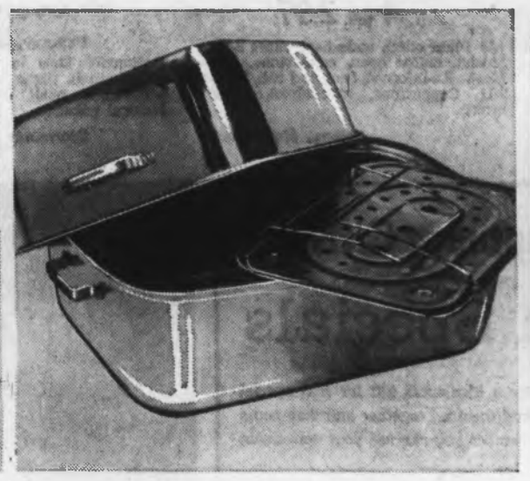

25% Off 'Wearever' Aluminum Roasters!

Regularly 11.95! Family size roaster holds up to 20-lb. turkey and has handy perforated, lift-out rack and flavour seal cover. Rounded corners make it easy to clean in 17x12x9-in. size. Buy now and save!
Sale **8.97**

Housewares, Lower Main Floor

Save! Seabreeze De luxe Portable Stereo

A great addition to the family recreation room or for your teenager! Smartly styled drop-down changer has 2 removeable speakers that can be separated up to 12 feet. Sale, each **65.77**

Radios and Record Players, Main Floor, Home Furnishings Building

Nest of 3 Tables Imported from Italy!

Louis XIV French styling in white with antique goldtone finish. Sale, set **39.77**

Furniture, Second Floor, Home Furnishing Building

Eaton's is as Near as Your Phone Dial 382-7141 ask for "Telephone Shopping"

Save 5.21! 'Command' Walkie Talkie Sets

Regularly 19.98! Exclusive to Eaton's . . . a handy transistorized walkie talkie set with range up to one-half mile. 2 three-transistor speakers and telescopic antenna. Sale, set **14.77**

Toyland, Lower Main Floor

'Hobnail' Candles Give Holiday Glow!

Charming design in plain milky white or with gold tone overlay. Sale, each **2.97**

Candle Shop, Main Floor

Save 20.90 on Manor Continental Bed Pair

Regularly 59.95 for both box spring and mattress . . . but when you buy the pair you save even more! 252 coil springs, smooth top, turning handles, air vents, strong floral ticking. Sale, unit **54.77**

2 Units for 99.00

Furniture, Second Floor, Home Furnishings Building

Luxury 'Scintillation' Trilan Broadloom

The heaviest quality Trilan made in 3-level, tip-sheared pile, closely packed for added beauty and wear. Corn gold, Martini, Sand Beige, Cocoa, Tangerine, Aqua, Green, Moss, Sun Gold and Capri Blue. 12-ft. width.
Sale, sq. yd. **8.57**

Floor Coverings, Main Floor, Home Furnishings Building

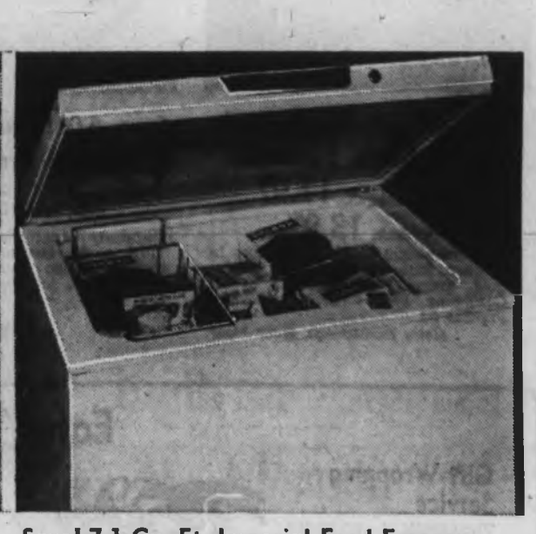

Save! 7.1 Cu. Ft. Imperial Food Freezer

Generous size chest type freezer has capacity for 250 lbs. food. Features thin wall insulation, lid lock with 2 keys, 0 to -20 degrees control, one food basket. Model UC7. Sale, each **157.87**

No Down Payment . . . 11.00 Monthly!

Refrigerators, Main Floor, Home Furnishings Building

EATON'S

ANNIVERSARY
GIFT SALE
3rd Big Day Friday 'til 9

Savings continue! Also look for unadvertised specials at Eaton's

Sweater Sale Savings for Boys and Girls

Sale, each **2.97**

Ordinarily 5.00! Sizes 4 to 6X. Two styles, cardigans, pullovers. Boys: blue, grey, beige. V-neck. Girls: white, pink and blue.

Young People's World, Third Floor

Special! "Kuddle Pup" Slippers for Children

Sale, pair **2.17**

Ordinarily 3.00! Soft "kuddle" shearling slippers in blue, pink, red, sizes 7 to 3, collectively. Warmly lined, good wearing soles. Fun gifts.

Shoes, Floor of Fashion

"Kuddle Kitten" Slippers Savings for Women!

Sale, pair **2.97**

Ordinarily 3.99! Shearling slippers in attractive shades: pink, blue and gold. Warmly lined, composition outsoles for good wear. Sizes 5-10.

Shoes, Floor of Fashion

Gift Packaged for Her! Rose Dawn Nylons

Sale, 4 prs. **2.97**

(A) Plain stitch nude heel. Sizes 9-11. Mocha, coffee bean, coppertone. (B) Mesh. Re-inforced heel and toe. Sizes 9-11. Coppertone, mochatone, spice brown.

Hosiery, Main Floor

Sale! Fisherman Knits Cardigans and Pullovers

Sale, Cardigan, **9.97**
Pullover, **8.97**

Ordinarily 13.00 to 14.00! Authentic fisher stitch. Sizes S, M, L. Pullover with crew neck. Button cardigan. Natural colour.

Sportswear, Floor of Fashion

Shearling Slipper Value Special for Your Man!

Sale, pair **3.97**

Moulded leather slippers with warm sock lining and shearling collar. Sizes 7 to 12. Self sole and rubber heels.

Men's Shoes, Floor of Fashion

Special Savings on Men's English-Made Sweaters

Sale, Cardigan, **17.97**
V-Neck, **13.97**

Medium weight Shetland sweaters in heather tone mixes: blue, brown, gold, green. Wool, sizes 38 to 44. Cardigans and v-neck pullovers. Popular fit.

Men's Furnishings, Main Floor

Save 6.01! Samsonite Commuter Attache Case

Sale, each **33.97**

Regularly 39.98! Magnesium frame, vinyl cover, contoured corners, exclusive hidden locks. Deep olive, oxford grey, jet black. 18½"x12½"x 3".

Luggage, Third Floor

A Luxurious, Sumptuous Gift Idea

Fur Salon Specials

The ultimate in luxury . . . an idea for a Christmas gift for that special someone . . . a special low price . . . add them all together and then come shopping at Eaton's Fur Salon . . . remember you can use your convenient Eaton Account.

Natural Grey Persian Lamb Jackets—trimmed with natural sapphire mink. Black dyed Persian lamb are trimmed with shades of sapphire, blue iris or black dyed mink. Opera cuffs. **Sale**, each **297.00**

Dyed China Mink Strollers—deep, rich tones of brown china mink styled with shawl collar or set-back collar. Cuffs are adjustable. **Sale**, each **267.00**

Dyed Russian Squirrel Stoles—styled with pockets and shawl collars. Choose from shades of heather or burgundy. **Sale**, each **187.00**

Fur Salon, Floor of Fashion

Bulldog Car Warmers Offered at Special Savings

No more cold winter mornings with this value! Compact unit for dash mount or floor. Also suitable for trailers or boats. Features enclosed element, pre-set thermostat and pressure fan blower. **Sale**, each **9.87**

Auto Accessories, Main Floor, Home Furnishings Building

Boxed for Gift Giving Men's Flannel Sport Shirts

Sale, each **5.97**

Ordinarily 7.95. California maker, attractive solid colours in suiting weight flannel. Kent collar only. Sizes S, M, L, XL. Fine quality.

Men's Furnishings, Main Floor

Hours Of Fun

Play Tape Recorder

Sale, each **25.77**

Light and compact . . . hours of entertainment for the young! Just pop in one of the music cartridges and it plays. Runs on four "C" batteries, cased in high impact plastic. Tapes extra, batteries not included.

Toys, Lower Main

Eaton's has a Wonderful World of Christmas Excitment for You!

Gift-Wrapping Service

The parcels . . . too pretty to open are usually wrapped by the experts in Eaton's gift wrapping department. You can select the colour, texture, type of ribbon you like . . . or leave it up to our qualified "wrappers." And leave assured your presents will be prettiest beneath the tree!

Gift Wrap, Third Floor.

Toyland Family

Hundreds of toys for all the girls and boys on your list. Toys soft and plush . . . some fun to cuddle . . . others fascinating to watch . . . you'll find them all in Eaton's Toyland . . . the shop that knows what makes children's eyes glitter with delight!

Toyland, Lower Main Floor

The Candle Shop

This shop was designed to cast a warm glow on your Christmas festivities . . . all through the home. How? Candles, of course. But this shop doesn't believe a candle is just a piece of wax. It can be a decorative object d'art . . . and that's exactly what you'll find here. Candles that swirl, twirl, glitter or come in geometric chunks.

Candle Shop, Main Floor

Red Basket Shop

Here's where to shop if you prefer to do your own gift wrapping and card selecting. This shop is simply brimful of beautiful wraps, ribbons . . . tinselled or plain. Of cards, contemporary or traditional. Everything you'll need to make Christmas the event of the year!

Red Basket Shop Main Floor, Home Furnishings Building

—Jim Ryan

Jubilant youngsters jam square to cheer Project 100

* * *

March Enthusiasm Soars

Rally Rocks Square

By MARK DICKINSON

Five thousand screaming teen-agers massed Thursday night in Centennial Square and pledged determination to raise $100,000.

For more than two hours, they blew horns, twirled noisemakers, waved banners, sang anthems and shouted at each other.

It was the first demonstration to whip up excitement over Saturday's March for Millions.

The rally, officially scheduled to begin at 7:30 p.m., was well on its way half an hour early, and the square was packed full.

"It's like an ant hill," marvelled one policeman.

Biggest Yet

Mayor Hugh Stephen, who went to say a few words, decided not to because "it would be no use. I wouldn't have been able to make myself heard.

"They're blowing off steam, they're having a lot of fun and not doing any harm," he added.

Though a public address system had been set up, few were given the chance to be heard.

University student Bob Taylor, 21, march co-ordinator, managed to shout, "We're going to make this march the biggest thing that ever hit Victoria."

All the money raised in Saturday's march will go toward Project 100 — education vans for developing Commonwealth countries — and Oxfam relief agency.

During the rally, various schools' representatives told the crowd how many students each school would be turning out for the 26.5-mile walk.

Police patrolled the perimeter of the rally.

There was no violence.

Students finally began to disperse at 9 p.m.

Spirit Shown

Later, march co-ordinator Taylor remarked: "It was a great mass of confusion. But it shows the spirit these kids have to get out and march Saturday."

When the gun fires at 8:30 a.m. Saturday, the hikers on the legislative building lawn will head north on Government to Belleville, east on Belleville to Douglas, and south to Dallas Road, and will pass every municipal hall in Greater Victoria.

"I expected only about 2,000 to turn out at the rally," Mr. Taylor said.

"And judging from the number who came, I would say there will be far more than 10,000 on the actual march."

Soup, Crackers

Three soup-and-crakers stations will feed the marchers as they wend their way through all four capital region municipalities.

Six army troop transport trucks will collect drop-outs along the way.

Entry forms can be filled out at junior and senior high schools, the main branch of the Bank of Montreal, the University of Victoria Student Building, Hudson's Bay store and beneath the canopy at Mayfair Shopping Centre.

Last-minute registration will take place between 7:30 and 8:30 a.m. Saturday, on the legislative building lawn.

List Grows

The distinguished list of celebrities who will lead off the march is growing.

The Greater Victoria Teachers' Association entered president Kory Regan and English teacher Justus Havelaar at $2 a mile each and challenged Education Minister Leslie Peterson to raise more money.

"I'd love to march," Mr. Peterson said Thursday night, "but I'm going to be busy in Vancouver Friday and Saturday." The minister said he would be sponsoring three people, including his two sons.

Gala Messiah Program Sponsored by Colonist

By BILL THOMAS

The Daily Colonist will sponsor the gala performance of Handel's Messiah in the Royal Theatre on Sunday, Dec. 3. The performance is a joint presentation of the Victoria Choral Society and the Victoria Symphony Society.

The oratorio will feature soloists Ruth Champion, soprano, Audrey Glass, alto, Richard Loney, tenor, and Donald McManus, bass.

The soloists and the chorus are under the direction of Rodney Webster, assistant director of the Victoria School of Music. The symphony orchestra for the occasion will be conducted by its director Laszlo Gati.

MUSICAL TREAT

This concert has been in rehearsal for some time and promises to be one of the musical treats of this season and certainly a highlight of the first part of this year's program.

The Messiah is without doubt the most celebrated and best-loved of all oratorios. It was written by Handel in great haste between August and September of 1741. In the following April this great work had its premiere in Dublin.

The success of this magnificent work was immediate, so much so that it cast all Handel's operatic works into the background and assured his career in the field of church music.

ABBEY TOMB

Though born in Germany, it was in England that Handel achieved his greatest acclaim. He lies buried in Westminster Abbey beneath a tablet that shows him, pen in hand, at work on his best known composition.

Handel was a great improviser—he edited and adapted his score time and again to suit the voices at his disposal.

Oddly enough it was Mozart who gave us the versions of the Messiah best known today.

There has also been a tendency for some of the great soloists to "fool around" with the arias adding bits of grace to the melody here and there.

It has also been the fashion from Victorian times to give the work in a ponderous heavy-handed manner though there is a great deal of internal evidence to suggest that the composer intended this almost as a chamber work.

Seen In Passing

Jack Fenwick checking an ammonia compressor . . . (He has been a refrigerator engineer at a cold storage plant for 26 years. He lives at 2976 Colquitz Avenue with his wife, **Edna.** His hobby is growing prize roses.) . . . **Margaret McKay** trying to remember what Lady MacBeth said . . . **Bob Price** fixing a flat tire on his bicycle . . . **Merle Stewart** thinking of home in Penticton . . . **George Knight** talking about life in suburbia . . . **Lynne Toffee** training as a bedside nurse . . . **David Russell** reading a novel on the French Revolution . . . **Trudy Richardson** working nights again . . . **Jim Young** wondering whether to learn Swahili . . . **Cathy White** showing movies of her summer vacation.

Jack

THE DAILY BRITISH COLONIST

November 24, 1867

The season now drawing to a close at the mines has been the most prosperous yet known in the colony. The receipts of gold for the past eight months have been larger than ever before known during the same period and better yet, not a broken miner from the Cariboo has been met. With a government worthy of the name, better days would soon dawn upon this colony, for we have within our borders every resource that contributes to make a country great, prosperous and happy.

The directors of the Royal Hospital beg gratefully to acknowledge the receipt of $864.25, being the net proceeds of a benefit given by the amateur dramatic corps of H.M.S. Zealous, in aid of the institution.

Into Panhandle

Esquimalt Mapping Border Extension

Murphy

Esquimalt council is acting to extend its boundaries through part of the View Royal panhandle, with the publication of notice of the proposed extension.

Any property-owners who do not favor the idea have 30 days in which to notify Municipal Affairs Minister Dan Campbell of objections.

* * *

A petition of one-tenth of the owner-electors in the municipality is necessary before a referendum need be held on the proposed extension.

The decision to extend the boundaries came after council received a petition from 70 per cent of the ratepayers in the area which extends from Craigflower Bridge to Shirley Road and Gorge Waters.

* * *

Saanich School Board

Candidate Files For Vacant Seat

A. H. Murphy, 5225 Patricia Bay Highway, announced Thursday that he would seek the Saanich School Board seat being vacated by Trustee Mrs. E. P. Thomas.

Mr. Murphy is the Colonist's Victoria City Hall reporter. So far he is the only candidate for the school board seat, which represents rural Saanich.

Nominations for the Dec. 9 B.C. municipal elections close at noon Monday.

Mr. Murphy said Thursday:

"I have had a good deal of experience covering the municipal scene and I believe this knowledge could be put to good use at a time when relations between school board and council and department of education are becoming more complex."

Doctor Speaks

Dr. Pierre d'Estrube, psychiatrist at the provincial mental health clinic in Victoria, will speak at a meeting of the Victoria Association for Emotionally Disturbed Children at 8 p.m. Tuesday in Spencerhouse, 1951 Cook Street.

'Something to Write'

Wages Blow Council Lid

By A. H. MURPHY

The question of an 11 per cent wage boost for senior employees which has been bubbling for more than a week blew the lid off Thursday's meeting of city council.

Charges of electioneering were indignantly denied by Ald. Robert Baird, who said that his recent dissenting statements were made not against the city manager, whose salary goes up from $20,000 a year to $22,500, but because the hikes were ill-timed.

Victoria had totally disregarded pleas to hold the line on inflation, the alderman said, and put a weapon into the hands of lower-echelon employees who begin bargaining early in 1967.

"DISGRACEFUL"

The fact that Victoria was taking the lead in this matter was "disgraceful," Ald. Baird said.

Irrelevant discussion of the subject was simply wasting council's time, suggested Ald. Ian Stewart in effect.

"Of course it does give our friends of the press something to write about," he added.

RESENT INFERENCE

"It's most unfortunate that you should say I'm electioneering. I resent that inference to press and publicity—I have a perfect right to speak out when I have something on my mind. This alderman (pointing to Ald. Stewart) does this sort of thing all the time," replied an agitated Ald. Baird.

"I know I sometimes sound like a Communist, but I must speak out and I resent these inferences," he added.

HIGHER SCALE

Earlier the alderman said that the hike would mean that Victoria's comptroller-treasurer was getting 7½ per cent more than the men who held the same posts in North Vancouver and West Vancouver. The engineer was getting 7½ per cent more than his counterpart in Burnaby, and the fire chief and city clerk each 9 per cent more than their Burnaby counterparts.

The city manager was getting more than the managers of North Vancouver, West Vancouver or Surrey, and just less than the manager of Vancouver, he added.

LONG WAIT

Mayor Hugh Stephen said it should be remembered that Vancouver was managed by two commissioners, each of whom got $25,000 a year. Also, he added, it was 18 months since department heads and senior employees in Victoria got a raise.

"We are raising wages too much and too fast, and it has got to stop somewhere," said Ald. Percy Frampton, the only other dissenter to the increase.

KNOW WHO PAYS

"If we continue to increase salaries at the rate we have been over the past few years, we will have gone up 78 per cent in the next eight years, and we all know who pays, don't we?" said Ald. Frampton.

He thought it was time the municipality stopped the business of giving over-all raises to senior men and got back to the merit system.

This boost, he added, was going to cost Victoria $43,000 in 1968.

POPULAR MOVE

Ald. Hugh Ramsay said it was always a popular move in a municipality to oppose raises. It was like being in favor of the sanctity of motherhood, he said, but there was a little matter of facing facts.

It was nice to be able to fight inflation, he said, but asked if there was any reason to isolate one segment of the public employees and make them scapegoats.

By Dogs

Grave Walks Grave

As a dog-lover, Ald. Robert Baird told a meeting of city council Thursday, he was surprised at a "stupid" regulation to keep dogs on leash or not, out of Ross Bay Cemetary.

The discussion blew up when council was asked to ratify a decision of its parks committee, of which Ald. Baird is chairman.

The alderman said he was surprised that council would even consider passing a bylaw to forbid a man walking his dog in one of the most beautiful parts of Victoria.

Surprise, Surprise

"I'm surprised that Ald. Baird is surprised, particularly since it is his committee concerned," said Ald Geoffrey Edgelow.

"I wonder how Ald. Baird would feel if he had a dear one buried in Ross Bay Cemetery and a man came by with a dog on a leash and the dog fouled the grave of Ald. Baird's dear one. I'm sure he wouldn't appreciate it, and I'm sure a lot of other people don't appreciate it," said Ald. Edgelow.

Ald. Ian Stewart said the bylaw took account of the feelings of many Victorians and was adequate to meet the objections received from the public.

"I think that Ald. Edgelow should remember that there are many people buried in Ross Bay Cemetery who were great dog-lovers," replied Ald. Baird.

Dog Lover

"I'm sure too that they would be deeply grieved that people couldn't bring a dog into the cemetery to visit them. I love dogs as much as I love human beings—in fact, I often love them more, and I feel quite disturbed about this," Ald. Baird added.

Ald. Endgelow said he was reluctant to get into a discussion about Ross Bay Cemetery. He did once before, he recalled, "and I nearly ended up there."

The parks committee decision was ratified and a bylaw will be prepared.

Traffic Inquest Adjourned

Death came to Mrs. Martha Kovats, 33, minutes after she was involved in a two-car accident on Craigflower and Russell, a coroner's jury was told Thursday night.

The jury and Coroner Edmond Jorre de St. Jorre heard medical evidence, then adjourned until Dec. 14. Several of the people involved in the Nov. 19 accident are still in hospital.

Eight in Esquimalt On Election List

All announced candidates for office in Esquimalt have now filed nomination papers for the Dec. 9 elections — three for reeve and five for three vacancies on council.

The list of candidates was completed Thursday when Reeve Ray Bryant filed his papers seeking a second term in office.

Deadline for nominations is Nov. 30.

Mr. Bryant will be opposed by service station operator George Argyle and Coun. Arthur Mebs.

The five candidates for council office are incumbents Gerald Horne and Roy Elphick, Dr. John Rogers, salesman Larry Cross and butcher Arthur Young.

—Kinsman

FO Christine Kinloch

She Is Only Girl In Class of 32

The class of officers presently in training at Venture Division Fleet School, has a definite edge on the previous class. Among the 32 young officers is a bonnie lass from Scotland, Flying Officer Christine Kinloch who is the only female officer in training at Venture.

Miss Kinloch, who is in administrative, joined the Canadian Armed Forces in September at Winnipeg, coming directly to Victoria. She first came to Canada from Edinburgh in August, 1966, for a holiday visiting with friends in Winnipeg.

The visitor from Scotland decided to stay in this country for a while and soon found a job with Manitoba Telephone System working in statistics for a year before joining the forces. Miss Kinloch received her MA in mathematics at Edinburgh University, later taking a course in teaching and receiving a teacher's certificate.

The desire to belong to an organization such as the Canadian Forces coupled with hope of travelling helped Miss Kinloch decide on a career in the services. She signed up for an indefinite period and her officer's training class here ends the middle of next month.

FO Kinloch says she is enjoying the course at Venture and has found nothing but help and acceptance from her fellow officers.

"I like Victoria very much, especially the rain and the mountains. Perhaps it is because I am from Scotland," she said.

Taking long walks, reading and playing bridge are among her favorite pastimes. She has also tried her hand at interior decorating and did over several rooms in an old house for her friends in Winnipeg.

PTA Children's Movie Guide

This table of classifications is prepared by the Victoria and District Parent-Teacher Council and is based chiefly upon reviews in Parents' Magazine and the monthly bulletin of the British Film Institute. With the co-operation of Victoria theatre managers, it covers current films.

TITLE	CHILDREN (8-13 Years)	YOUTHS (13-18 Years)
Accident	No	No
Beach Red	No	No
Bonnie & Clyde	No	No
Clambake	Fair	Fair
The Family Way	No	No
Fluffy	Routine	Routine
Girl of the Golden West	Excellent	Excellent
Hotel	No	Mature
Inside Daisy Clover	No	No
Kaleidoscope	No	No
Luv	No	No
Point Blank	No	No

Ann Landers

Dear Ann Landers: A word, please, to the 17-year-old girl who got into trouble when her boyfriend kissed her on the school premises. She was upset because she said there was no place for teenagers to go to "discuss life."

If kids really want to discuss life (not make out), I can suggest several places for them to go. Here are just a few. The zoo, a bus depot or an airport, car dealers' showrooms, theatre lobbies, the public library, a museum or art gallery. They can also get on a bus and ride to the end of the line and back.

Please publish this letter for all teen-ages who want privacy and have no imagination.—COOL CAT

Dear Cool: Your list sounds fine — all except the car dealer's showrooms. Car dealers might not look kindly on teenagers who want to sit in their showrooms and discuss life. Thanks for the other suggestions.

★ ★ ★

Dear Ann Landers: Recently my mother-in-law had to make a hurried trip to another city. My husband drove her in his car.

An unavoidable delay made it necessary for them to be away overnight. When they returned my husband told me they had checked into a hotel as Mr. and Mrs. He added hastily, "Twin beds, of course."

My mother-in-law is 67 and while I don't think a stranger would pick them out as man and wife, one wouldn't pick her out as his mother.

Neither has money problems and my husband paid for the trip. He could have well afforded the price of a second room.

I am not questioning the morality of the situation. I am questioning the judgment of these two people. A comment from you, please.—DETROIT

Dear Detroit: In an emergency, such a setup would be O.K. But since there was no emergency and money is no problem, they should have had separate rooms. The fact that they registered as Mr. and Mrs. made it a little too cute, in my opinion.

★ ★ ★

Dear Ann Landers: Get out the wet noodle and give yourself 20 lashes. Recently a woman wrote that she was furious with the newspaper for printing an engagement without checking both sets of parents. Her son had not mentioned a word about getting married. She was certain the girl manoeuvred him into it by giving the picture and story to the paper.

You told the mother that the paper was not at fault — that the real problem was the lack of communication between her and her son. Then you added, "I know of no paper in the country that verifies engagement stories."

Our paper does and I'll tell you why. Several years ago, a rejected suitor wanted to get even with the girl who had turned him down. He sent her picture to the newspaper and announced her engagement to a young man who was several rungs beneath her on the social ladder. The girl's parents were prominent citizens and you can imagine the scene in the publisher's office.

You can be sure that now we check out all engagement announcements. — E.H.C., ATLANTA JOURNAL

Dear E.H.C.: So does the Chicago Sun-Times, the Pueblo Star-Journal, the New Haven Register, The Leader in Corning, N.Y., the Gazette in Kalamazoo. I could go on and on but I'm sure you get the idea. Sorry about that, everybody. Color me red.

ST. SAVIOUR'S

A Visit to the Scandinavian Countries of Europe, pictures and commentary by Mr. C. L. Hutchinson, will be sponsored by the Evening Group, Anglican Church Women, Saturday, Nov. 25 at 7:30 in St. Saviour's Church Hall, Catherine and Henry Streets.

IMPORTED DANISH MODERN TEAK FURNITURE

Famous for QUALITY and DESIGN

Coffee Table — Dining Table

Picture above is a

UNIQUE 2-IN-1 TABLE

Ideal for your festive season entertaining. May be used as a coffee table (47"x23½") or as a dining table by simply raising its hidden leaves (47"x41½").

(Also available in larger size)

c. e. sorvin ltd.

'Your Scandinavian Furniture Centre'

2500 Douglas St. 386-2612

Free Customer Parking at Rear

Open every day including Wednesday' til 5:30 p.m.

Open Friday Evenings 'til 9:00 p.m.

New Models IN SELBY ARCH PRESERVER

The fashion shoe with the built-in comfort!

Always at King's

1153 DOUGLAS ST.

Gibson's

OUR PRE-CHRISTMAS

SALE OF COATS AND SUITS

• COATS

Fur trimmed and untrimmed including a large selection of "one-of-a-kind" imports.

• SUITS

Imported fabrics — tweeds, worsteds and Italian and French knits. Many also one-of-a-kind. Reg. $39.95 to $225.

SALE PRICED 19.97 to 119.85

You Can Save Up To

½ OFF Regular Prices

Gibson Girl

Snow and Ski Report

CAR COATS

• JACQUARD VELOURS
• SHADOW PLAIDS
• MELTON CLOTH HOODED

Reg. $29.95 to $49.95

SALE PRICED NOW $14.97 to $24.97

1/2 OFF

46 ONLY, 2 and 3-PIECE

PANT SUITS

by White Stag

Reg. $29.95 to $45

SALE PRICED $14.99 to $22.50

1/2 OFF

Gibson's Ladies' Wear and The Gibson Girl

708 VIEW thru to 1211 DOUGLAS

Leaving the Parliament Buildings after a call on Premier W. A. C. Bennett, members of Finnish Gymnasts met Chief Kitpou who hails from Labrador. The chief was on his way in to see Premier Bennett and to present a peace pipe to him. Chief Kitpou is the Territorial Chief of the five Algonquin tribes of Eastern Canada.—(Kinsman)

PERSONAL MENTION

By Dorothy Wrotnowski

The busy party season gets a little closer every day. We can look forward to holiday luncheons, teas, cocktail parties, etc.

But for the touring **Finnish Gymnast team**, this has been the routine since their arrival on the North American continent and that was over a month ago.

Yesterday morning the team and their leaders crossed over from Vancouver on the ferry accompanied by **Ronald Worley**, deputy minister to the B.C. Tourist Industry and **Ken Woodward**, Special Promotions, Department of Travel Industry.

First on the agenda was a luncheon at the Empress Hotel given for them by **Minister of Recreation and Conservation Kenneth Kiernan.**

Luckily for me I was seated between one of the leaders, **Mrs. Liisa Sysimetsa**, chairman of the organizing committee of **Finngymnasts**, and one of the young performers, **Raiji Karjalainen.**

Mrs. Sysimetsa's lovely looking blonde daughter, **Arja**, is one of the members of the touring team.

Mrs. Sysimetsa, who speaks in a cultivated English accent, and fluently, told me that it was amazing how the girls had improved in speaking English since the start of the tour. Some of them wouldn't even venture a word at first but now are quite at ease in the language.

Mrs. Sysimetsa learned the English language in school where the Oxford accent was stressed. "The vocabulary may not have been so great but what we did learn was how to pronounce words properly" she said. Since school days she has had plenty of opportunity to speak English so has not lost the language.

Finnish children start learning languages in the elementary schools, she told me.

Finding the trip both stimulating and a little tiring, **Mrs. Sysimetsa** has another commitment. She sends back stories telling of the team activities to Finnish newspapers. That is how she spent the ferry crossing time yesterday morning.

"Everyone wants to know where we come from and what we are doing," says the leader, explaining that while travelling the girls are dressed in their smart uniforms and the leaders are also dressed alike.

Yesterday for the luncheon the leaders were wearing suits in a lovely deep plum shade.

All the uniforms and other clothes were provided by a well known Finnish firm, **Finn Flare.** This same firm had its first fashion show in New York last month.

Ritva Salimaki has been thoroughly enjoying the tour and so far, with the exception of Victoria, Vancouver is her favorite city.

She is looking forward to returning to Finland on Dec. 12 in time for the holiday season. In the New Year it will be back to school until the spring when she will become a qualified teacher of physical education.

It came as a surprise when **Mr. Zanichelli**, maitre d', brought in two small birthday cakes lighted with a candle. These were for **Professor Elna Kopponen**, head of the team, and **Raiji Karjalainen**, a member of the team.

Both leaders and the girls are looking forward to being in San Francisco on December 6, Finland's Independence Day. The Finnish Consul General has arranged a reception so that all will be able to celebrate the 50th anniversary of this day.

Other Victorians at the luncheon were **Minister of Education Leslie Peterson, Minister of Lands, Forests and Water Resources, Ray Williston, Deputy Minister of B.C. Tourist Industry and Mrs. Ron Worley, Dr. Malcolm Taylor, Mr. Richard Bower, Mr. Arthur Burgess, Mr. Laurie Wallace, Mr. Fred Martens, Mr. Gordon Levy, Mrs. Maureen Hibberson, Mrs. Anne McLaughlin, Mrs. P. Barnes and Mrs. R. Baker.**

Clubs and Societies

NO. 142

El Vic Mahuta Santha No. 142 Nomads of Avrudaka will meet this evening at 8 p.m. in the Knights of Pythias Upper Hall, 723 Cormorant Street. Nomination and election of officers and entertainment.

★ ★ ★

ST. LOUIS COLLEGE

St. Louis College PTO annual bazaar on Nov. 25 from 2 p.m. to 10 p.m. at the College.

★ ★ ★

NOVELTY SALE

Something different wil be an auction of novelties at the Colwood Women's Institute Christmas tea and bake sale which will be held on Wednesday, Dec. 6 from 2 to 4 p.m. in the WI room of the Colwood Hall.

WORST KILLER

More women die from cancer of the breast than from any other form of cancer in Canada today.

SATISFY HEARTY APPETITES WITH BRISK WEATHER TREAT

When the thermometer drops appetites soar. This sardine recipe which is as nutritious as it is tasty, is made to order for hearty appetites. To regular cream sauce add one-fourth cup bread crumbs and two chopped hard-cooked eggs. On buttered slices of whole wheat toast arrange contents of a can of drained sardines. Cover with cream sauce and serve piping hot.

USC Campaign for Funds

Dr. Hitschmanova Here on Tour To Aid World's Hungry Children

By TRUDY KEMP

The Unitarian Service Committee of Canada, which is in its 23rd year of service giving aid to starving children of Asia and the Middle East, launched its 1967 campaign in mid-September with $1,106,000 in funds and gifts-in-kind as its objective.

On Thursday Dr. Lotta Hitschmanova, executive director of USC, arrived in Victoria on her cross-country campaign drive for funds which started in St. John's, Nfld. and ends in Saskatoon, Sask., just before Christmas. She leaves by air Sunday morning for Edmonton, her second-last stop. Since starting her Canadian tour she has given over 106 talks in cities across the country.

★ ★ ★

On completion of the national campaign the executive director will return to USC headquarters in Ottawa, staying there until Jan. 27 at which time she will leave on her 16th annual world tour of inspection visiting the various USC projects.

She found her last trip "the most shattering one I have ever taken."

"Conditions are appalling," she said. "There is so much suffering."

"Two major problems face the world today — hunger and population explosion," she said. "The gap between rich and poor nations is still widening. Even where economic improvement is evident, life for the very poor grows increasingly difficult."

Dr. Hitschmanova will address a public meeting this afternoon at St. John's Ambulance Hall on Pandora, starting at 2 p.m. She will show slides taken earlier this year in India, Korea and Hong Kong and particularly those taken in Bihar, one of the two states in India where monsoon rains failed for the third consecutive year bringing dreadful drought conditions.

"I am using slides to illustrate my talks this year because words are just too empty to convey the suffering created by hunger and the population explosion," she said.

★ ★ ★

"Conditions were improving in Korea and they were actually beating their own deadlines until the middle of July this year when under normal circumstances the country should have had monsoon rains. Instead it had one of the worst droughts of the century and now 2,000,000 people are literally facing starvation," she continued.

To help prevent this the USC committee has been asked to send maximum amounts of barley and milk.

"Now, in addition to the objective established at the annual meeting of the USC board on June 14, an additional $50,000 will be required to fulfil the desperate need of these people," Dr. Hitschmanova said.

In addition to contributing funds to USC to carry on its work overseas Canadians also donate clothing, knitted articles, blankets and volunteer hours in packing these parcels.

★ ★ ★

Over 300,000 pounds of "Canadian warmth" was distributed by USC committee in 1966.

Residents of Vancouver Island and Salt Spring Island received a special thanks from Dr. Hitschmanova for the "beautiful knitted articles and layettes."

Raise $700

A beautiful display of Autumn flowers decorated the Lower Knights of Pythias Hall at the annual fall bazaar of Esquimalt Chapter, No. 41, Order of the Eastern Star.

Mrs. J. Pinniger officially opened the affair, convened by Mrs. W. Eastwood. Approximately $700 was realized. Conveners were, fancywork, Mrs. E. Sampson and Mrs. M. Groves; home cooking, Mrs. R. Spouse and Mrs. W. Landles; aprons, Mrs. S. Clarke and Mrs. T. Grover; candy, Mrs. J. Russell and Mrs. L. Rush; attic treasures, Mrs. E. Goddard, Mrs. L. Matthews and Miss M. Woods; novelties, Mrs. S. Wright; Christmas cards, Mrs. E. Tidbury; garden produce, S. Wright and G. Augenstein; bingo, R. Spouse; contests, Mrs. G. Davies, Mrs. M. McPhee, Mrs. D. Crowther, Mrs. F. Sargent, and W. Eastwood. Mrs. V. Speed and Mrs. B. Collins were in charge of the tickets and Mrs. D. Boardman and Mrs. J. Barrie convened the tea.

TOOJAYS
FOR GIFTS
The Most Interesting Shop
622 View

IT PAYS TO BE CAREFUL
Don't ever take chances on your lenses. YOU depend on them to keep your precious eyes in working order for a lifetime. Get the very best for the only eyes you'll ever have. Bring your prescription for glasses to one of our three offices. You'll be glad you did.
DISPENSING OPTICIANS
Prescription Optical
Where Prices Are Always Reasonable
Campbell Building, 1025 Douglas Street, 384-5914
Medical Arts Building, 1185 Pandora Avenue, 384-7937
Professional Building, 1106 Cook Street, 384-8311
150 Trunk Road, Duncan, B.C., 746-6941

The GEORGE INN
QUALICUM BEACH
Up-Island's Popular Rendezvous
This Week's Special
FRI. - SUN.
Package Deal
$48.50
Per Couple
INCLUDES
2 nights, 2 breakfasts, 2 dinners, golf or lunch. Use of indoor pool and saunas.
FRIDAY— "HOOTENANY" 8 to 12 p.m. Featuring Brian Cox and Partner
SATURDAY— Dinner Dance 7 to 12 p.m.
SUNDAY— Breakfast (Continental)
BOOK NOW TO AVOID DISAPPOINTMENT
Phone 752-9238

In Our 65th Year
Saba Bros. Limited
1130 Douglas St.
Phone 384-0561

Saba's
Circlet Jr. by Nemo
Nylon powernet girdle with all-around inner layers of powernet to give excellent tummy, hip and derriere control . . . matching pantie girdle for extra thigh control has adjustable hidden garters. White only in sizes small, medium, large and extra large.
As illustrated 7.95
Pantie (not illustrated) 8.95
Mail, phone and C.O.D. orders promptly filled
CHARGE IT! New accounts opened in minutes

LIVE HAPPILY EVER AFTER WITH A BULOVA!
EXQUISITE, FOREVER AND EVER—OUR
Lady Petite
DIAMOND WATCHES BY BULOVA
Precision-crafted with 23-jewel movement... lavished with flawless gems of fiery beauty. Isn't this your year for a diamond watch? Come and be enchanted, today.

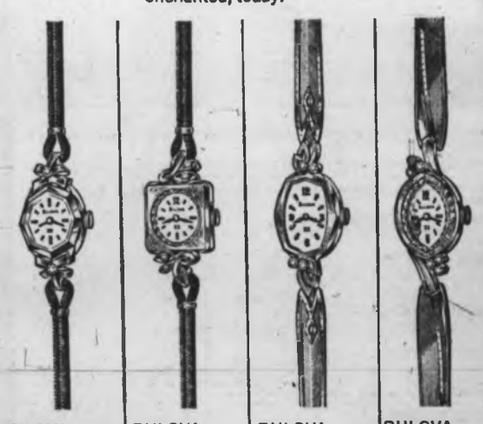

BULOVA Lady Petite "G" 2 diamonds. In yellow 53586Y In white 53587W $69.95
BULOVA Lady Petite "E" 4 diamonds. Faceted crystal. In yellow 53584Y In white 53585W $89.95
BULOVA Lady Petite "C" 4 diamonds. In yellow 53582Y In white 53583W $84.95
BULOVA Lady Petite "J" 6 diamonds. Faceted crystal. In yellow 53590Y In white 53591W $100.00
When you know what makes a watch tick, you'll give a Bulova.
OTHER BULOVA WATCHES FROM $33.50
Every Watch from $40 Insured FREE Against Loss or Theft for One Year
OPEN TONIGHT
Small Deposit Holds Your Choice
1317 Douglas St.
ROSE'S LTD JEWELERS

COLOURS! COLOURS! COLOURS!
1900 COLOURS
No extra charge for tinting any of our 1900 colours or any colour you want. Bring in any sample of drapes, tile, carpets, colour chips, or anything you want matched and we'll match it for you every time. (Would you believe nearly every time).
1900 COLOURS (or more)
1-COAT SUPERTEX
7.95 GAL. 2.35 QT.

1900 COLOURS IN SHEEN-GLO
Semi-Gloss, Any Colour
7.95 GAL. 2.35 QT.

Look at the savings on these PRICE CUTTING SPECIALS
PURE TURPENTINE — Regular 2.75 gallon. SPECIAL, gallon 1.99
PAINT THINNER — Regular 1.49 gallon. SPECIAL, gallon 99c
DIC-A-DOO — Regular 15c each. SPECIAL, each 9c
PLASTIC DROP SHEETS — Regular 98c each. SPECIAL, each 59c
PUSH-UP LADDERS— 16 ft. SPECIAL 9.95
MOHAIR ROLLER AND TRAY SETS — Regular 1.49. SPECIAL 95c
6-FOOT STEPLADDERS— SPECIAL 4.99
MASKING TAPE—Regular 1.49. ¾" by 60 yards. SPECIAL 69c
SPACKLE—5-lb. pkg. Regular 1.59. SPECIAL 1.19
FLINT SANDPAPER—Regular 5c to 10c each. SPECIAL, each 3c
1900 COLOURS
Also Available In Any Other Finish
7.95 gal. 2.35 qt.
Exterior Latex, Porch and Marine Enamel, High-Gloss, House Paint, etc., etc.
PRE-PASTED WALLPAPER
Special 59c to 99c Per Single Roll
mills Paint ESTABLISHED IN 1930
Buy direct from the manufacturer and SAVE as much as 50%
WESTERN CANADA'S LARGEST "FACTORY TO YOU" PAINT MANUFACTURER
483 BURNSIDE ROAD EAST PHONE 383-8412
OPEN FRIDAY NIGHTS

Names in the News

Plant Food Heady Stuff

IPSWICH, England — "I attribute my new hair and health to this fertilizer," said **Ralph Moxham** who sprinkles a compound of vegetable protein and seaweed on his breakfast cereal each morning. Ralph became hooked on the stuff, which looks like peat, when he started growing hair from his bald head soon after taking his first spoonful three years ago. He has now gone into business selling the fertilizer, as a hair restorative.

□

ELIZABETHTON, Tenn. — An American serviceman serving in Vietnam, **PFC John Gwinn**, 23, has been given immediate leave and flown home to his distraught mother who had buried what she thought to be the body of her son. The army had sent the body of another soldier by mistake, and the error was only discovered by an FBI fingerprint check.

□

TIJUANA, Mexico — A Canadian awaiting trial on a charge of murdering his wife has been stabbed by a cellmate at the Tijuana jail, but Mexican authorities say the wounds suffered by **Stephenino D'ninio** of Toronto were not serious.

□

SYDNEY, Australia — Singer and actor **Bobby Rydell**, who has made several personal appearance tours throughout the country, has announced here he will wed his childhood sweetheart, **Camille Quattrone**. Both grew up in Philadelphia.

□

ROSKILDE, Denmark — **Peter Martinson**, 23, of Berkeley, Calif., testified at the war crimes tribunal being conducted here that he had spent 10 months in Vietnam and had tortured Viet Cong prisoners. He told the tribunal, formed by Lord Bertrand Russell, that "I consider myself guilty of war crimes."

□

NEW YORK — **Dr. Grayson Kirk**, president of Columbia University, has announced suspension of all on-campus recruiting by military organizations, pending assurances from the government that students who interfere with recruiting will not lose their draft deferments.

□

RAWALPINDI, Pakistan — **President Mohammed Ayub Khan** has inaugurated one of the biggest dams in the world at nearby Mangla. The $658,000,000 dam, the world's biggest earth-filled water barrier, is part of a program under which India and Pakistan — despite their differences — will share the waters of the giant Indus River. He called it "a tribute to sanity."

□

LONDON — **Mrs. Kay Macpherson**, past president of Canada's Voice of Women, has sent a letter to Prime Minister Pearson in London urging him to "condemn publicly the bombing of civilians" in Vietnam by U.S. forces and to ban Canadian exports of "weapons and war materials" to the U.S. while the war continues.

□

TORONTO — **Premier John Robarts** named a new cabinet minister Thursday, gave two others new duties and put them all right to work. **Fern Guindon**, chairman of the St. Lawrence Commission, became minister without portfolio; **Darcy McKeough**, minister without portfolio, became municipal affairs minister; and **Rene Brunelle** took over the mines department in addition to his lands and forests portfolio.

□

MONTREAL — The former premier of the West Indian nation of Guyana, **Cheddi Jagan** says non-aligned nations should join either "the imperialist or socialist camps." Jagan, addressing a student audience at Sir George Williams University here, said non-alignment was a "spent force" in the world today because the U.S. insists on regarding all non-aligned nations as in the "enemy camp."

□

OTTAWA — **Senator Alexander Baird**, 76, of Newfoundland, died in an Ottawa hospital Thursday night after collapsing in front of the Parliament Buildings. A Liberal, he was appointed to the Senate in 1949 by Prime Minister Mackenzie King.

Gwinn

* * *

Rydell

Training Echoes Wartime

All the sounds of war will echo across Albert Head Saturday and Sunday.

Except there won't be any real enemy for the 60 members of the Royal Westminster Regiment (Militia) who will arrive in Victoria early Saturday for the weekend exercise.

The New Westminster group will practise with rocket-launchers, hand grenades, rifles and machine-guns.

"The program will assist them in preparing for their newly-assigned role as a strike battalion in Canada's revamped militia," a forces spokesman said.

"Normally, the civilian workers who form this militia unit train once a week in their own armories. Periodically they go into the field to put their training into practice."

Friends Again

KUALA LUMPUR, Malaysia (UPI)—Malaysia and the Soviet Union have announced they will establish diplomatic relations at the ambassadorial level.

Town Needs Name

TORONTO (CP) — Canada's newest and largest town-population 105,000—will be formed Jan. 1, even if residents don't know what to call it.

By the time Toronto Township, caught in the surging spread of Toronto's western suburbs, becomes a municipality, residents will have voted to call it Mississauga, an Indian name, or Sheridan.

Mississauga is expoted to win in the Dec. 2 vote, a possibility that caused one policeman to remark: "We'll never get all of it on the door of the cruisers."

In a way, the town will symbolize Canada's post-war suburban explosion. It includes such communities as Cooksville, Clarkson, Lakeview and Malton —site of Toronto International Airport. They have become popular suburban locations, but never have been incorporated.

The 103-square-mile town will surround Port Credit, with 8,000 people and Streetsville, population 7,500.

OVERSEAS DEVALUATION PRICES FOR CHRISTMAS GIVING!

JOHN McMASTER CLOTHING LTD.

IT'S NOT TOO LATE to have clothing gifts delivered in Britain from the factory and at a savings because of the sterling value adjustments. Ladies' Crimpelene Dresses, Harris Tweed Skirts, Suits, Coats, etc. Men's Sport Coats, Slacks, Blazers.

EXAMPLE:

DOUBLE 2 Men's Dress Shirts Canadian Price, $10.00

Overseas Delivery Price Now $6.00

Call John McMaster for Information

1012 FORT ST. 384-4712

TONIGHT (IN YOUR OWN VILLA)

VILLA WINES

Home means even more when you pour a glass of fine wine at just the right moment. And Villa means home of fine wines . . . from delightful dessert wines to light Sauternes to popular Still Rosé – and many more. Enjoy a bottle of Villa wine tonight – don't wait for company. But if you are having friends in, you'll find Villa is the distinctive new way of saying "Welcome to our house." Look for the Villa on the bottle – it means home of fine wines.

This advertisement is not published or displayed by the Liquor Control Board or by the Government of British Columbia.

WOOLCO DEPARTMENT STORES COAST TO COAST

Hey Kids!

Come in and Meet

MICKEY MOUSE & MINNIE MOUSE

IN PERSON

Plenty of Mickey Mouse badges, plus FREE suckers for the Kiddies. You could win; a Tonka toy, a colorola or an Etch-A-Sketch in one of the many draws.

Mickey will be at Woolco's Wonderful Toyland

Friday, November 24

Tonka TOYS

Tonka Quality

Toys for girls and boys—a wonderful assortment with specials throughout the day. See them demonstrated by Mickey and Minnie. Priced from only 1.46

Etch-A-Sketch

The amazing magic screen—sketch, erase and sketch again. Size 11½"x12"x1½". Fun for the young and the young-at-heart.

ONE DAY SPECIAL 2.99

Personal shopping only, please! Shop early while quantities last!
Store hours: Monday to Friday 10 a.m. to 10 p.m. Saturday 9 a.m. to 10 p.m.

TOWN & COUNTRY SHOPPING PLAZA
DOUGLAS ST. & SAANICH

JUST SAY Charge It

TOOJAYS

FOR GIFTS

The Most Interesting Shop

622 *View*

"THE RESORT HOTEL"

The finest in food served in the Shawnigan Room by the fireplace or breakfast in bed.

The most unusual indoor 90' pool complete with 200' sauna and exercise room—Tennis courts—500-yard golf course. Launches, speed boats, sail boats—billiards, ping-pong—a 30-acre playground on the edge of Shawnigan Lake.

Scenic tours of the eight islands.
Lunches, teas and dinners served 7 days a week.

ASK ABOUT:
Group functions of up to 100 or more, including private meeting rooms or dancing.

ASK ABOUT:
Our room rates with or without bath from $9.00 single.

ASK ABOUT:
Our Christmas and New Year's American Plan Rates are from $17.50 each. Celebrate an "Old Fashioned" Christmas in a real Country Inn and New Year's Eve with a swinging band.

ASK ABOUT:
Something really special and exciting—The Shawnigan Country Club—Membership $8.00 per month for the whole family. Day use of all the above facilities PLUS—dining as low as half price for members. Special room rate including a free over-night room once a month for the whole family.

By joining the Shawnigan Country Club you have a summer and winter home for less than the taxes on a lot.
Invest your capital and enjoy country living without even cooking. Your club facilities are not a dream they exist.

NOW:
Think! A yacht club—a tennis club—a fun golf club complete with lounges—dining rooms with all facilities—Pools—Saunas, exercise rooms and stables near at hand.
"THINK!" All this 30 minutes from your door step in the centre of the world famous Steelhead and Salmon area.

Write

SHAWNIGAN INN

P.O. BOX 40, SHAWNIGAN LAKE
or PHONE COLLECT 743-2312

ONLY 30 MINUTES NORTH ON HIGHWAY 1
Turn at Mill Bay

For Information and Reservations Our Hotel Representative will call.

P.S.—Come and stay overnight without charge for rooms if you join the Shawnigan Country Club.

WOOLCO DEPARTMENT STORES COAST TO COAST

SATURDAY Super Specials

RED GRILLE SPECIAL
Roast Turkey Dinner
Complete with cranbery sauce, celery dressing, creamy mashed potatoes, green peas, roll and butter and coffee. ..... .99

Sparkle Sets

Here's a terrific buy on a 15 light outdoor sparkle set. Each light burns independently for your convenience. Buy now while stock lasts.

Reg. Woolco Price 5.96

4.96

TV Lamps

Another value that you cannot afford to miss. Pretty lace designed shade with trileg base. A great gift idea, shop now and save.

Reg. Woolco Price 1.98

1.47

Ladies' Kodel Bras

Ladies, these ever popular bras have the Kodel fiber-fill cup and cotton straps. Available in sizes 32 A to 36 B they come in white only.

Reg. Woolco Price 3.96

1.96

Ladies' 2-pce. Pant Suits

Smartly styled in 100% cotton, they are single breasted and have a tailored collar. Regular waistband. Broken size range in assorted colours.

Reg. Woolco Price 7.47

$3

PRE-CHRISTMAS BOXED CHOCOLATE SALE!

SHOP NOW . . .

In this price range, choose from the following four selections: Moirs 14 oz., Moirs Cherries 12 oz., Moirs Family Selection 14 oz. and Moirs Soft Centre Selection 14 oz.
Each of these are beautifully boxed for Christmas Gift Giving.

Your choice just ..... .84

SAVE NOW!

Here's a great buy! Choose from the Smiles 'n Chuckles goldcraft assortment in the 3-lb. box, Black Magic in the 1-lb. box, Moirs 2½ lb. selection or Willards 3 lb. special.

Choose any one for only 1.99

MOIR'S 5-lb. SELECTION

Velvety smooth chocolate filled with scrumptious creams . . . Each carefully packed in a beautiful box. An ever popular gift idea. Sale price this weekend at only 3.22

Personal shopping only, please! Shop early while quantities last!
Store hours: Monday to Friday, 10 a.m. to 10 p.m. Saturday 9 a.m. to 10 p.m.

TOWN & COUNTRY SHOPPING PLAZA
DOUGLAS ST. & SAANICH

JUST SAY Charge It

it's from BIRKS for Christmas

Gifts in Fine Quality

SILVER PLATE

From England

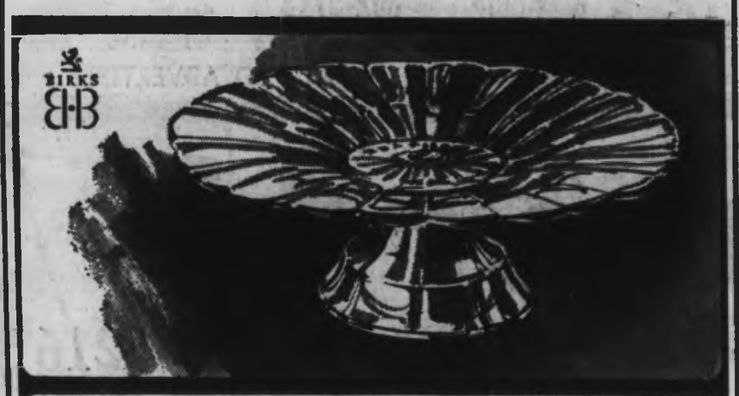

Glass Cake Plate

With silver plated foot. Diameter 12 inches. Ideal for a complete cake or for serving for any type of entertaining ---------- **7.50**

Salad Bowl

An attractive new design in a glass salad or berry bowl with a silver plated rim and servers. Diameter 9 inches ---------- **10.00**

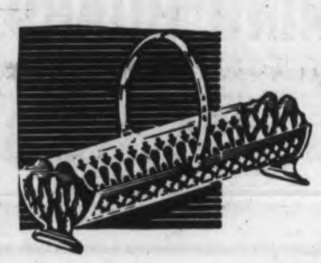

Silver Plated

BISCUIT HOLDER

Also serves a dual purpose as a spoon holder -------- **6.50**

Silver Plated

CAKE BASKET

With handle, serves additional useful purposes for fruit or bread --- **7.50**

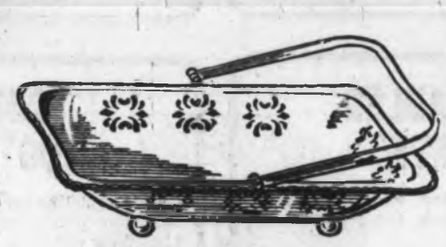

Genuine Stag Handle

CARVING SET

9-inch Sheffield stainless steel blade. Forged steel sharpener and fork equipped with guard. Complete in presentation case. Feature Value, Set -------- **13.50**

Our store is now decorated for the festive season and Birks has a list of gifts to suit every taste and every budget requirement.

The "Gourmet"

SALTON HOTRAY

Latest edition of the perennial hostess favourite . . . with a new walnut-inlaid frame adding looks to its proven efficiency. The Salton keeps food hot and tasty for hours on its radiant glass surface, which is shatterproof and thermostatically controlled. Size 18½"x9¼"; heating area, 14½"x8½" ---------- **24.95**

See our complete range of these famous trays priced from ---------- **10.50 to 66.95**

Fine English Bone China

FLORAL CENTRES

Exclusive to Birks and Specially Priced!
A delightful gift.
Two sizes

4.95 and **6.95** each

Half Yard of Ale

A faithful replica of the famous drinking vessel of the 17th Century. Complete with walnut finished rack ------ **5.00**

¼ Yds. Also!

We have 48 only of these jolly pairs of Glasses — similar to above. Two of them, complete with walnut finished rack ---------- **5.50**

Also serves a useful purpose for the lady of the house as a flower vase

NU-VUE

Personalized

Monogrammed Playing Cards

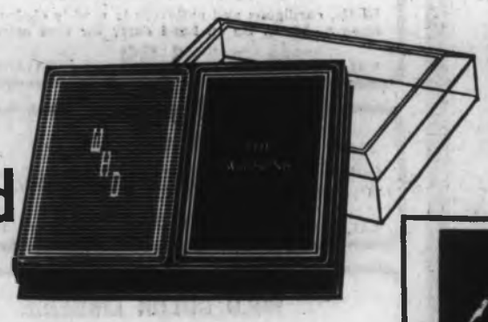

Nu-Vue plastic-coated playing cards will add prestige to card games in the home. Available in a variety of colours and six different styles of gold lettering.

May we suggest early shopping and please allow one week for delivery. Feature Value, Double Deck ---------- **5.95**

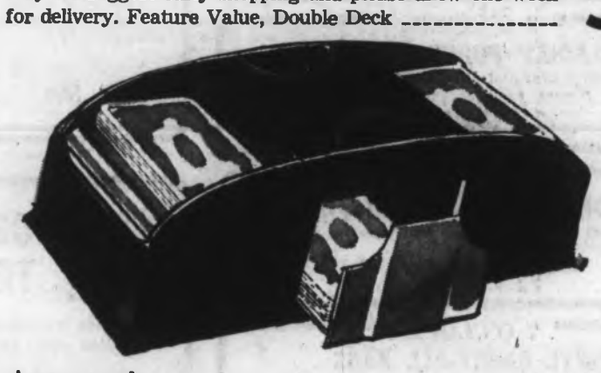

Automatic

Card Shuffler

This gift will delight every card player on your list. It is battery-operated. Complete with two batteries ---------- **5.95**

Colourful Venetian Glass

ASH TRAYS or POSY BOWLS

In ruby, blue and green. An excellent gift item. Reg. 2.95. Special Value -------- **1.95**

Always popular

RHINESTONE

for Christmas Giving

In Crystal, aurora and blue tones. Pins and earrings only are illustrated. Necklets and bracelets also available. Each ---------- **2.00**

LADIES' JEWEL CASE

A jewel case that carries the Birks name will echo "Thank you" long after Christmas. Covered in simulated leather with gold tooling, lined in satin, colours ivory, blue and pink. Feature Value --- **5.95**

Many other sytles to choose from. Priced from ---------- **3.95 to 37.50**

Rechargeable

Flashlight

- Pocket or purse size
- Plugs into any household 110-V outlet
- Cannot over charge
- Completely guaranteed for 1 full year.

The Ideal Stocking Gift

5.00

The New Model

KEYBEAM

This clever key holder attaches to the key you use most of the time, and guides you in opening the car or house during the dark

Each **2.95**

Gay and Festive
BONE CHINA

"HOLLY MUGS"

from England

Colourful green and red holly decoration on pure bone china with gold trim.

Set of 4 -------- **5.50**

or Each -------- **1.50**

BIRKS

Open Friday till 9

CIVIC PARKING TICKETS VALIDATED

706-708 YATES ST. **382-4241**

Water colorist Brian Travers-Smith has organized a display of his most recent work for an open house to be held at his studio, 1010 Langley. The paintings will be on display from 7 p.m. to 10 p.m. today and from 10 a.m. to 10 p.m. on Saturday and Sunday.—(William E. John)

Way Open for Quebec Takeover?

* * *

Protest Support Lacking

TORONTO (CP) — If the French want to take over Canada, it appears Canadians are ready to let them, William Busby, a Toronto lawyer, said Thursday.

* * *

Busby had planned an anti-Quebec demonstration for the Confederation of Tomorrow conference which starts Monday but found only two other persons interested in participating.

He said:

"It appears that Canadians are no longer interested in the future of their country. If the French want to take over they're ready to let them."

Busby is secretary of the Canadian National Association, a 100-member group campaigning for a totally English speaking Canada.

* * *

But he said: "It seems most of our members are afraid of being labelled bigots if they take part."

Busby says he is not against the French but only those French who refuse to become Canadians.

OPTICAL DISPENSING
723 FORT
Corner of Douglas
FASHION CENTRE
FOR
MODERN EYE WEAR
COMPARE
Our Prices Are the
LOWEST
382-5713

IT PAYS TO ADVERTISE!

Old-Time Ball Last of Three

The third and last old-time costume ball will be held for registered pioneers and senior citizens Dec. 1 in the Old Age Pensioners' Hall, 1600 Government Street.

Sponsored by the Greater Victoria Centennial Society, the program will include polkas, two-steps, waltzes, minuets and other old favorites, played by the Royal Columbia Orchestra, to recapture the nostalgic atmosphere of the good old days, according to society co-ordinator Jerry Gosley.

About 500 persons are expected, Mr. Gosley said.

Special centennial awards will be presented to wearers of the most authentic old-time costumes and the winners of spot dances.

A floor show will be presented by vocalist Irene Henderson.

This plain can contains the best buffable floor wax in the world!

It's buffable. The best all-floor buffable liquid wax on the market. With a shine that is every bit as deep as that of the finest paste wax, a shine that outlasts paste wax and you can damp-mop it and re-buff it over and over again.

How's that for an easy-to-use liquid wax? And it works on any floor, be it wood, tile, cork or linoleum.

We must mention here that it costs more than ordinary waxes. We don't think you'll mind because you'll save in the long run – on money and work.

And that's a promise.

always look for the K-wax family of products
manufactured by GENERAL DYE & CHEMICAL CO. LTD. canada
KW-3-1

Woolworth
Corner of Douglas and View — Phone 388-6216

1ST ANNIVERSARY SALE
Continues

Friday Time Specials

9 O'CLOCK
LADIES' SWEATERS
Shells, cardigans and pullovers in a wide choice of colors. Sizes S - M - L. Be on hand early for best selection.
VALUES TO 5.99 — 1.99 — VALUES TO 5.99

10 O'CLOCK
DAY DRESSES
Cotton and synthetic fabrics in plaids or patterns. Sizes 14½ - 24½, 12 - 18, 46 - 54.
VALUES 5.99 - 6.99 — 4.44 — VALUES 5.99 - 6.99

12 O'CLOCK
WILD COLOR LINGERIE
Arnel tricot half slips and petti pants in bright colors. Size S - M - L. Reg. values 2.99.
½ PRICE

2 O'CLOCK
LADIES' FOUNDATIONS
Selection of white bras and girdles in broken sizes. Choose from Brand Names such as: Gothic, Exquisite, Rose Marx, etc.
½ PRICE

4 O'CLOCK
GIRLS' DRESSES, PANT SUITS, SKIRTS
An assortment of fabrics, colors and styles in sizes 7-14. Latest fall patterns.
½ PRICE

7 O'CLOCK
VINYL CARRY-ALL BAGS
Roomy carry-all vinyl bags in blue or green. Values up to 9.99.
4.44

Weekend Doorbuster Specials!

INFANTS' ORLON PILE SNOWSUITS
Machine wash and dry these quality orlon pile snowsuits. Hooded, with button or zipped front, in one or two-piece styles. In turquoise, blue, yellow or pink.
VALUES TO 17.95 ------ 11.88

BAKER'S DOZEN DONUTS
Choose from chocolate, glazed, orange, twists, jelly, etc. Made fresh daily in our own kitchens.
13 for the price of 12

G.E. HOLIDAY FLOOD LIGHT KIT
Weatherproof outdoor flood kit with built-in socket, ground pike and mounting bracket. In red, blue and yellow.
SAVE 56c ---------- 3.88

IRONING BOARD
Quality metal ironing board with adjustable heights. Light weight—stores easily.
SAVE 2.33 ---------- 5.66

3-PCE. SADLER TEA SET
English tea set includes teapot, sugar and creamer in assorted colors and patterns. Gift boxed.
SAVE 1.07 ---------- 3.88

COLGATE TOOTHPASTE
Colgate dental cream with Gardol in large family size. Now with ⅓ more toothpaste FREE. Limit 2 per customer.
SAVE 42c ---------- 27c

Ladies' Sleepwear

Ladies' Flannelette Waltz Length Nightgowns
Warm and cosy flannelette gowns in various patterns and colors. Quality Canadian made. Sizes S-M-L. Save 67c.
2.66

Ladies' Flannelette 2-piece Pyjamas
Comfortable pyjamas in solid colors or patterns. Sizes S-M-L.
One Low Anniversary Sale Price each
SAVE 58c ---------- 1.99

TOYS

RIDE-EM TRACTOR
Made of polyethylene plastic with steering wheel and sturdy, easy-to-operate pedals.
SAVE 4.99 ---- 9.66

RIDE-EM JEEP
Polyethylene mounted on a steel chassis. Measures about 24" long and 10" high. Comes with black wheels.
SAVE 90c ---- 3.66

40" POOL TABLE
Pool table has a sturdy steel frame with folding legs; cloth covering, lively rubber cushions. Complete with 1" balls triangle, countring frame and 2 cues.
SAVE 2.00 — 13.77 — SAVE 2.00

Satisfaction Guaranteed Woolworth's Replacement or Money Refunded

Many More Unadvertised Specials

Even Diaper-Change Doesn't Stop Boys

Girls have no monopoly on the babysitting market, navy firefighter George West said Thursday.

"Boys make excellent babysitters," said the veteran fireman who schedules the babysitting courses for youngsters 12 years old and up at Belmont Park.

* * *

The four-lecture courses instruct the students on their responsibilities to the parents, and on what action to take in emergencies such as fires, accidents in the home, prowlers and peeping toms, and many other situations.

He observed the boys don't particularly care for the diapering part of the course, but with a little demonstration from instructor J. Paxton using a doll for a guinea pig, they soon get the hang of it.

* * *

The courses have been given by the federal firemen at Belmont Park for the past 10 years, Mr. West said, and lives have been saved through the instruction given to the sitters.

—Len Watling

Diaper change shown to Thomas Ackerman, 388 Zealous by instructor Paxton.

Victoria Photo Supply says

Don't buy an Instant Load Camera 'til you've seen the Minolta Autopak 500

What a gift this would make—Even the flash is foolproof!

Easy, mistake-proof operation! Just drop in a 126 cartridge and you're set to take perfect pictures with no effort. Fully automatic electric eye sets opening from f2.8 to f22, changes shutter speed, automatically fires flashcube if needed — and only if needed. You can leave a flashcube mounted—or "use flash" warning in finder will warn you to put one on. Really foolproof!

SPECIAL! complete with 1 Kodacolor 126 cartridge and flashcube, only 49.95

Meet Denis Mason

Denis, the Minolta representative, will be at Victoria Photo Supply from 10 a.m. to 4 p.m. Saturday. Ask him about Minolta's many precision features!

Phone 385-3458 — Victoria Photo Supply Ltd. — 1015 Douglas Street

More Apartments Urged in Oak Bay

Oak Bay should triple its count of 1,000 apartment units and thereby increase its revenue, according to retired Prairie contractor John Saywell.

Mr. Saywell's suggestion was made to the Oak Bay Ratepayers' Association Wednesday night after chairman Harry Gregson requested ideas on possible direct action to prevent increases in municipal taxes because of higher wages.

Association member Dan Hannebury said the only way to solve the problem was for every community group in Canada to protest to government.

Mr. Saywell said: "There is money here to build apartments but there are too many restrictions on building."

The association later gave almost unanimous support to education minister Peterson's stand against the four-letter word in the Grade 12 text book.

NIGHT PARKING

F. E. Watchler made the motion for support after most people agreed that ratepayers paid for the schools and had a right to pass opinions on the books used.

Former finance minister Herbert Anscomb said he fully supported the ratepayers' executive suggestion that all-night parking of cars was unsightly, a nuisance and a hazard.

Mr. Anscomb said the streets are for traffic, not for storage.

He accused people of parking on streets because they "are too lazy to put their cars in their garages.

"What would happen if I decided to take my bed on to the boulevard and sleep there?" he asked.

Marine Calendar

COAST GUARD

Camsell—in port for refit.
Estevan—in port.
Sir James Douglas—in port.
Racer—Chatham patrol area.
Ready—Sandheads patrol area.
Vancouver—in port.
Quadra—weather station Papa.

NAVY

HMCS Saskatchewan, St. Croix, Yukon, Qu'Appelle—at San Diego.
HMCS Columbia—at sea for few hours Saturday.
CNAV Endeavour—at sea.
HMCS Porte De La Reine—at sea.
HMCS Porte Quebec—at sea.

MERCHANT

Victoria—Evanger.
Cowichan Bay—Kostis Proia.
Crofton—Nego Anne.
Port Alberni—Finland, Banasol, Tropwood, Oriental Exporter, Michael Salman.
Ucluelet—Artimis.
Harmac—Dona Natl, Yamahsme Maru.
Duncan Bay—Duncan Bay.
Port Alice—Erlangen, Moerdyk.
Tahsis—Ellin.

Italian Unions Launch Fight

ROME (AP)—Industrial and farm workers in the Naples area went on strike for 24 hours as Italy's leading unions launched a series of general strikes against the government.

The unions want higher pensions, rejuvenation of the debt-ridden state medical system and government programs to step up lagging industrial development and reduce unemployment.

French Language Letter

File Stamped Secret

Premier Bennett Thursday said he would never release the letter he wrote Prime Minister Pearson regarding constitutional guarantees for the French language in Canada, even though the letter is harmless.

The letters from all other provincial premiers on the subject were tabled in the Commons Wednesday night. Reports said Mr. Bennett had asked his letter be kept confidential.

RIGHTS BILL

The letters were in response to an Aug. 15 communication from Prime Minister Pearson on a proposal to increase French language protection in a constitutional bill of rights.

At a press conference Thursday, the premier said Mr. Pearson's original letter was marked "confidential." In replying to such a letter, Mr. Bennett said, he marks the reply confidential.

"He (Prime Minister Pearson) started a confidential file — he set the terms of reference."

OFFICE RULE

Asked if he would release either letter, the premier said "I won't ever—never.

"That is a rule of this office —I'll never release any correspondence sent to me on a confidential basis."

The premier said the letter itself was harmless.

Premier Bennett has also announced that the vacant Vancouver South seat, held by the late Tom Bate will not be filled in time for the next session of the provincial legislature which starts Jan. 24.

Mr. Bate, a Social Credit MLA, died Sept. 21. The constituency is a two-seat riding with the first seat held by Trade and Industry Minister Ralph Loffmark.

During a press conference Thursday, Mr. Bennett said Vancouver South "will not be represented by a second member at this session."

In a brief encounter with reporters in the corridor outside a cabinet meeting, Mr. Loffmark said only "so I hear" when told the premier had said he would be representing the two-seat riding alone at the coming session.

The Knight Before Christmas

Suited for Compliments . . .

It's easy to be Gallant in a Price & Smith suit. Everything you could want in our tremendous choice . . . suits from $69.50, including our Professional assistance.

Price & Smith LTD.

652 Yates St. — 25 Paces from Douglas — 384-4721

Decorating IDEAS from Armstrong (the flooring people)

Want a colourful vinyl floor for your downstairs playroom?

You can install several types of Armstrong Corlon sheet vinyl flooring directly on most basement concrete without the need for costly sub-flooring. A special backing called Hydrocord protects the Corlon against alkaline moisture.

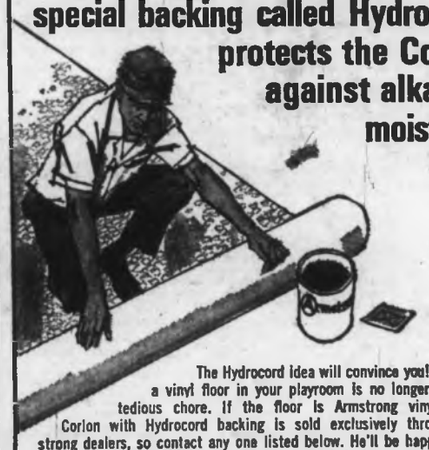

The Hydrocord idea will convince you! Installing a vinyl floor in your playroom is no longer a costly, tedious chore. If the floor is Armstrong vinyl Corlon. Corlon with Hydrocord backing is sold exclusively through Armstrong dealers, so contact any one listed below. He'll be happy to give you installation quotations and bring colourful Corlon samples to your home so you can match your decor. You'll pay a little more for Corlon. But it's a long term investment in beauty and practicality.

VINYL FLOORS BY Armstrong

Stevens' Interiors Ltd. — 1126 Quadra at View — 386-2851

Hourigan Carpets & Lines Ltd. — 715 Pandora Avenue — Phone 386-2401

Standard Furniture

Available in the Centre of Town at PARKER JOHNSTON — 1314 Broad St — 382-9181

RAYLO FLOORS (1965) Ltd. — 3260 Douglas Street — Phone 385-8412

Capital City Lino & Carpet — 383-5911 — 1920 Oak Bay Ave.

Woodward's MAYFAIR

EATON'S 382-7141

DOMAN'S SELF-SERVE BUILDING SUPPLY CENTRE — 280 BAY STREET — PHONE EV 6-2151

IN DUNCAN Garner Builders' Supplies LTD. — 260 Government Street, Duncan — Phone 746-4481

When Chanté pops its cork, the fun begins.

Chanté Rouge • Chanté Blanc • Chanté Rosé

ANDRÉS

This advertisement is not published or displayed by the Liquor Control Board or by the Government of British Columbia.

Going south for a change of scene?

For a change of south, go to the Bahamas or Jamaica

There's a bright and different holiday world of new people, places, food and entertainment waiting for you in the Bahamas and the Caribbean. And, this winter, you can get there fast on Air Canada's through jet service every Saturday to the Bahamas and Jamaica * . . . plus daily connecting jet service to Antigua, Barbados and Trinidad & Tobago.

See your Travel Agent for complete information about a holiday in these fabulous and fabled Calypso islands. Remember to ask for our free, 40-page colour booklet "Island Vacations". It tells and shows you a lot about the South. Or call Air-Canada at 382-9242

$299 VICTORIA/NASSAU — $349 VICTORIA/JAMAICA — *Flights from Vancouver

21-Day Economy Excursion Return fares, valid Dec. 16, 1967 to April 14, 1968.

MAIL TO:
ISLAND VACATIONS, AIR CANADA, P.O. BOX 598, MONTREAL 3, QUE.
Please send me a free copy of Island Vacations.
Name_____
Address_____ Apt._____
City_____ Prov._____

Fly away to the Calypso Islands

AIR CANADA

386-2121 CLASSIFIED WANT ADS 386-2121

AFTER-HOURS TELEPHONES
11:30 p.m. to 7 a.m.
383-5300

Sports, 383-7000

Editorial, 383-4500 or

Circulation, 383-0725

BOX REPLIES
All replies to private box numbers available from 8:00 a.m. to 6:00 p.m. Monday to Friday inclusive.
Regular classified advertisements may be placed at the counter, 8:00 a.m. to 8:00 p.m.

• • •

OFFICE HOURS
Classified Counter, 8:00 a.m. to 6:00 p.m. Business Office, 9:00 a.m. to 5:30 p.m. Monday to Friday inclusive.
CLOSED SATURDAY

• • •

TELEPHONE HOURS
8:00 a.m. to 8:00 p.m. Monday to Saturday inclusive.

• • •

CLASSIFIED COPY DEADLINES
on the day prior to publication Monday to Friday inclusive. By telephone, 8:00 a.m. to 8:00 p.m. Monday to Saturday inclusive.
All classified semi-display copy must be in the possession of Victoria Press Ltd., 2631 Douglas Street, by 4:00 p.m. on the day prior to publication with the exception that copy for Sunday Colonist must be in by 4:00 p.m. Friday.

FULL COVERAGE CLASSIFIED RATES
30c per line per weekday; 90c per line for three consecutive days; $1.53 per line for six consecutive days. Minimum advertisement two lines only. $1.00 minimum charge on advertisements placed by telephone. Contract rates on application.
(Above Rates apply to B.C. only.)

Birth Notices, $2.00 per insertion.

Marriages, Engagements, In Memoriam Notices, Cards of Thanks, Death and Funeral Notices, not exceeding 12 lines, $2.80 first insertion and $2.05 subsequent insertions. Each additional line, 30c daily.

Births, Deaths, Marriages, Engagements, In Memoriam Notices, Cards of Thanks not accepted by telephone.

TERMS OF PUBLICATION
The Victoria Press Ltd. shall not be liable for non-insertion of any advertisement beyond the amount paid for such advertisement.
In the event of an error occurring the liability of Victoria Press Ltd. shall not exceed the charge for the space actually occupied by the item in question.
All claims on error in publication shall be made within 12 hours thereafter and if not made shall not be considered. No claim will be allowed for more than one incorrect insertion nor for errors not affecting the value of the advertisement.
All estimates of cost are approximate. Advertisers will be charged with space actually used.
All advertising copy will be subject to the approval of the Victoria Press Ltd., who reserve the right in its sole discretion to classify, reject or insert copy furnished.

While every endeavor will be made to forward replies to box numbers to the advertiser as soon as possible, we accept no liability in respect of loss or damage alleged to arise through either failure or delay in forwarding such replies, however caused, whether by negligence or otherwise.

CIRCULATION REPRESENTATIVES
Duncan, Chemainus
P. J. Rogers 746-6181
Lake Cowichan, P. Edwards 749-6771
Pt. Alberni, Mrs. A. Nilson 723-8312
Nanaimo, R. Lakey SK 3-2798

SUBSCRIPTION RATES
Wherever carrier service is maintained, $2.25 per month.
Single copy sales price: 10 cents daily; 15 cents Sunday
By mail, Canada and British Commonwealth one year, $21.00; six months, $11.00; three months, $6.00; single month, $2.25; U.S.A., Australia and Foreign, $3.25 per month
Authorized as second-class mail, Post Office Department, Ottawa.
Member of Audit Bureau of Circulations.

United States Representatives:
SHANNON & CULLEN, INC.
New York, Chicago, Detroit, Cleveland, Alanta, San Francisco, Los Angeles.

DUNCAN BUREAU
PHONE DUNCAN 746-6181
Duncan Chamber of Commerce Bldg., 375 Trans Canada Hwy. Office and telephone hours 1 p.m. to 5 p.m. Monday to Friday inclusive.

1 BIRTHS

DAY—Born to Mr. and Mrs. James S. Day, No. 1 Pine, 2891 Craigowan Rd., at the Royal Jubilee Hospital on November 17, 1967, a daughter, Linda Kathleen, 7 lbs. 13 ozs. Special thanks to Dr. D. M. L. Shorting and Dr. L. E. Horn and all nurses.

HUTCHINSON—Born to Mr. and Mrs. Lloyd E. Hutchinson, 3370 Biscoe Drive, at the Royal Jubilee Hospital on November 19, 1967, a daughter, 5 pounds 4 ounces.

JONES—Born to Mr. and Mrs. Chris Jones (nee Trudy Darling), 3850 Victor Street, Victoria, B.C., at St. Joseph's Hospital, on Nov. 8, 1967, a son, Clayton Richard, 7 lbs. 12½ ozs. Many thanks to Dr. R. B. Smith, Dr. Prevost and maternity staff.

WATLING—Born to Norman and Lois Watling (nee Myers), 9175 E. Saanich Road, Sidney, at Rest Haven Hospital on Nov. 12, 1967, a son, Michael Chester, 9 lbs. Special thanks to Dr. K. H. Chang, Miss A. Jackson and maternity staff. (Insured.)

5 DEATHS AND FUNERALS

ARMOUR—In Victoria on November 22, 1967, Mrs. May Armour, of 2800 Beach Drive, aged 67 years, resident here for 1½ years, formerly of Fort William. She leaves 2 sisters, Miss Isabel Brodie, of Vancouver, and Mrs. Jean McKaig, of Richmond; also other relatives.
Funeral services will be held in McCall Bros. FAMILY CHAPEL, Main Office Bldg., on Friday, Nov. 24, at 10:00 a.m. Graveside services at Mountain View Cemetery, Vancouver, on Friday at 3:30 p.m.

BALL—At the Royal Jubilee Hospital, on Nov. 21, 1967, Ethel M., widow of Emmanuel J. Ball, 3007 B Cook Street, Kiwanis Village and formerly of Winnipeg and Gimli, Man. Survived by a niece, Mrs. Miriam Jowett, 864 Falaise Crescent, Victoria.
Funeral service HAYWARD'S FUNERAL CHAPEL, 734 Broughton Street, Saturday at 1:30 p.m., Mr. W. P. Keller, of the Gosworth Community Church officiating. Interment Royal Oak Burial Park. Supervised parking adjoining chapel. Flowers gratefully declined. Donations may be made to the Heart Fund.

BENZIE—In Victoria on Nov. 22, 1967, Mr. Charles (Charlie) Angus Benzie of 1838 Newton Street, a resident here for 20 years, formerly of Calgary, Alta. He leaves his wife, Florence (Flo) at the residence also cousins in Scotland.
Funeral services will be held in McCall Bros' FLORAL CHAPEL, Johnson and Vancouver Streets, on Saturday, Nov. 25 at 1:15 p.m., Major Robert McKerracher officiating. Interment at Royal Oak Burial Park. (Flowers gratefully declined. Those so desiring, may donate to the Cancer Fund, P.O. Box 202, Victoria.)

CHOW—Passed away in Victoria on November 21st, 1967, Shoon Chow, born in Pon Yae Kwangtung, China in 1889, and a resident of Victoria since 1910. Mr. Chow is survived by his wife Annie at the family residence 2158 Quadra St., four daughters Mrs. Virginia Chu, Victoria, Mrs. Ted Koo, Vancouver; Mrs. Harold Lee, Vancouver and Mrs. Ben Louie of Victoria. Four sons, John, Bill, Ed, and Tom all of Victoria, also 24 grandchildren.
Funeral services will be conducted in the Chapel of Thomson & Irving, 1625 Quadra St. Saturday, November 25th, at 1:30 p.m., followed by interment at Royal Oak Burial Park.

CLEMINSON—In Victoria on November 22, 1967, Mrs. Beatrice Cleminson, aged 81 years, of 1675 Myrtle Ave., born in England, resident here since 1947, widow of George William Cleminson, she is survived by 3 daughters, Mrs. W. A. (Joan) Murdoch with whom she resided, Mrs. S. (Eileen) McIntosh of San Diego, Cal., and Miss Kathleen Holman of Blackheath, England; 7 grandchildren; 2 great-grandchildren; also one brother and 3 sisters in England.
Funeral services will be held in McCall Bros FLORAL CHAPEL, Johnson and Vancouver Sts., on Friday, Nov. 24 at 11:30 a.m. Rev. F. W. Hayes officiating. Followed by cremation. (Flowers gratefully declined.)

CUTT—At Vancouver, B.C., on Nov. 20, 1967, Les Ernest Cutt, late of 3930 Caerleon Place, Victoria. Survived by his daughter Mrs. R. (Betty) Parker of North Vancouver, 2 sisters, Mrs. J. Whittaker, Vancouver, Mrs. A. Johnson, Victoria, 1 brother, Walter of Victoria, a grandson Ronald, several nieces and nephews. He was a member of Britannia Branch No. 7, R.C.L.
Funeral services on Friday, Nov. 24, 1:30 p.m. in the Thomson & Irving Funeral Chapel, Rev. N. S. Noel officiating, followed by cremation. (No flowers by request.)

HISCOCKS—At the Veterans Hospital on Nov. 22, 1967, Robert Hillier Hiscocks, formerly of 609 Trutch St., aged 80 years. He was a native son of Victoria and served with the Forestry Corps, First World War, also past Grand Factor and Honorary Life Member, Native Sons of B.C., Post No. 1. Survived by a sister Miss Sophie F. Hiscocks, Victoria, and a niece Mrs. Margaret Wetherall, North Vancouver.
Funeral service Saturday at 3:00 p.m. in HAYWARD'S FUNERAL CHAPEL, 734 Broughton St., Canon Geo. Biddle officiating. Cremation. Supervised parking adjoining the chapel.

HAMILTON—In Turlock Hospital, Calif., on Nov. 13, 1967, Cleo Nathan Hamilton. Survived by his wife Eveline and family at 12941 White Crane Rd., Livingston, California.

KNEEN — In Victoria, B.C., on November 21, 1967, Mr. Alfred Thomas Kneen, aged 85 years. Born in Isle of Man, England, and had been a resident of Victoria for the past year, residing at 1345 Stanley Avenue, formerly of Port Alberni, B.C.
Arrangements will be announced later by the Sands Funeral Chapel of Heather, Colwood, B.C.

KOVATS — Suddenly, in Victoria, B.C., on November 19, 1967, Mrs. Martha Judit Kovats, aged 33 years. She leaves to mourn, at the residence, 1674 Warren Gardens, her husband, Miklos; two daughters, Nora and Clara; also her mother and father, sister Stella and brother Robert, all in Hungary.
MASS will be celebrated in St. Andrews Cathedral, Blanshard St., on Saturday, Nov. 25, at 11:00 a.m. Interment at Royal Oak Burial Park. McCall Bros. Funeral Directors in charge of arrangements.

PRINGLE—In Victoria on Tuesday, November 21, 1967, Robert Pringle of 1728 Newton St. He was born at Chatsworth, Ont., and was formerly a resident of Kerrobert, Sask., and Regina, Sask. He leaves his wife at home, a daughter Mrs. June Horncastle of Cochin, Sask., two sons, W. Robert of Victoria and Campbell A. of Edmonton, Alta., two brothers, Charles of Chatsworth, Ont., and William of Edmonton, Alta., two sisters, Mrs. D. Lindabury of Welland, Ont., and Mrs. Harold Day of Owen Sound, Ont., and 16 grandchildren. He was a life member of the Odd Fellows in Regina and the Traveller's Association.
The Rev. B. Summers will conduct the funeral service on Friday, Nov. 24 at 1:30 p.m. in Chaplin's Funeral Chapel. Cremation. Flowers gratefully declined.

RANKIN—In Victoria, B.C., on Nov. 23, 1967, Mrs. Winifred Mary Rankin, widow of Mr. Robert Rankin; aged 83 years, born in England, and a resident of Victoria for the past 39 years, late residence, 4086 Quadra Street; formerly of Brandon, Man. She leaves her sons, John and Thomas Rankin, Victoria, B.C., and David Rankin, with the RCAF in Edmonton, Alta.; daughters, Mrs. W. F. (Mary) Buchanan and Mrs. K. J. (Ruth) Thomas, Victoria, B.C.; 14 grandchildren; two great-granddaughters; brothers, Stephen B. Wallis and Thomas Wallis, Sidney, B.C.; and her sister Mrs. Dorothy Lynn, Eastbourne, England. Mrs. Rankin was a faithful member of the Salvation Army for over 60 years, and associated with the Esquimalt Corps for many years.
Service will be held in the Sands Mortuary Limited 'Memorial Chapel of Chimes,' on Monday, November 27, 1967 at 1:00 p.m., Major C. Smith officiating. Interment in the Hatley Memorial Gardens.

STANIER—Suddenly at her home, Cherry Point Road, Cobble Hill, B.C., Nov. 22, 1967, Dorothy Alice Stanier, in her 58th year. Born at Cheshire, England, former teacher at Crofton House, Vancouver, and also in Victoria, where she married the late Dr. F. T. Stanier. The past 45 years a well-known and respected resident of Cobble Hill and district. Survived by one son, Dr. Roger Stanier in France; a daughter, Mrs. R. E. (Diana) Knowles, Victoria; three grand-daughters and nephew, John Daly, Pender Harbour.
Memorial services will be conducted by Rev. Neil Robinson Saturday, Nov. 25, at 3 p.m. in St. Andrew's Anglican Church, Cowichan Station. (If desired, friends may donate to the New Brunswick Save-The-Field fund, P.O. Box 1011, Fredericton, New Brunswick.) Hurst Funeral Chapel, Duncan, in charge of arrangements.

TUCKER—In Victoria, on Nov. 22, 1967, Miss Winifred May Tucker, aged 84 years, of 340 Linden Avenue, resident here since 1952, formerly of Vancouver. She leaves a sister in England; nieces and nephews in Canada and the U.S.A. She was a member of St. Barnabas' Church.
Funeral services will be held in St Barnabas' Church, Belmont and Beechie on Saturday, Nov. 25 at 10:30 a.m., Rev. Canon B. T. Page officiating. Followed by cremation. McCall Bros. Funeral Directors Ltd. in charge of arrangements.

WALLACE—Passed away suddenly November 21, 1967, Daniel Robertson Wallace, of 2506 West 18th Avenue, Vancouver, in his 70th year. He is survived by his loving wife Muriel, one son Daniel, Willowdale, Ont., 4 grandchildren, Donald, Diane and James. The deceased was a member of Keystone Lodge No. 121, A.F. and A.M. and a member of the Naval Reserve Officers' Association of B.C.
Funeral service will be held Saturday at 9 a.m. in St. Chad Anglican Church, 23rd Avenue at Trafalgar St., Rev. R. C. M. Taudin-Chabot officiating. Interment in Capilano View Cemetery. Simmons & McBride, Broadway at Maple St., Funeral Directors in charge.

9 IN MEMORIAM

GREEN—In loving memory of my darling son, Cyril Green (Cy), who departed this life Nov. 24th, 1963.
Though his smile has gone forever
and his hand I cannot touch,
God has him in his keeping,
I have him in my heart.
—Always remembered by his loving mother.

GREEN—In memory of Cy who left us, Nov. 22, 1963.
—Always remembered by Art, Waverly and Family.

GREEN—In memory of Cyril (Cy), who passed away Nov. 24, 1963.
—Lionel, Deanna and family.

OSTRANDER—In loving memory of my dear husband, Cody, who passed away Nov. 24, 1966.
Softly the leaves of memory fall,
Gently I gather and treasure them all.
Unseen and unheard he is always near,
Still loved, still missed and very dear.
—Ever remembered and sadly missed by his loving wife.

10 FUNERAL DIRECTORS

McCALL BROS.
Funeral Chapels
1400 Vancouver Street
385-4465 — 385-4466 — 385-4467
McCall Brothers . . . known for integrity, fairness in costs and the very best in service and facilities.

THURSDAY
KOVATS, Mrs. Martha
INQUEST, 7:30 p.m. — FLORAL CHAPEL

FRIDAY
ARMOUR, Mrs. May
10:00 a.m.—FAMILY CHAPEL.
RYE, Mrs. Matilda J.
10:30 a.m.—FLORAL CHAPEL.
CLEMINSON, Mrs. Beatrice
11:30 a.m.—FLORAL CHAPEL.
GOUGE, Mrs. Winnifred
3:15 p.m.—FLORAL CHAPEL.
TUCKER, Miss Winifred
INQUEST, 7:30 p.m.—FLORAL CHAPEL.

SATURDAY
TUCKER, Miss Winifred
10:30 a.m.—ST. BARNABAS CHURCH.
KOVATS, Mrs. Martha
MASS, 11:00 a.m. ST. ANDREW'S CATHEDRAL.
BENZIE, Mr. Charles
1:15 p.m.—FLORAL CHAPEL.

HAYWARD'S CHAPEL
"A GOLDEN RULE SERVICE"
386-3505
734 Broughton St.
A. W. FRANCIS W. H. HAYWARD

CHAPLIN'S FUNERAL CHAPEL
Kindness — Courtesy — Service
1155 Fort 384-5512

THOMSON & IRVING
Funeral Chapel
Est. 1906. Formerly of Winnipeg
A Dignified and Understanding Service at Moderate Cost.
PRE-NEED AT NEED
SHIPMENTS
1625 Quadra St. Phone 384-2812

10 FUNERAL DIRECTORS

YOUR COMMUNITY CHAPELS
SENSIBLE PRICES
SANDS MORTUARY LTD.
Memorial Chapel of Chimes
Victoria, B.C. 383-7511

CHAPEL OF ROSES
Sidney, B.C. 656-2932

CHAPEL OF HEATHER
Colwood, B.C. 478-3821
Established 55 Years

11 MONUMENTAL

MORTIMER'S
MONUMENTAL WORKS
ESTABLISHED 1877
"The Finest in Craftsmanship"
633 David Street 383-6421

STEWART MONUMENTAL WORKS LTD., Monuments since 1886
1408 May Street 384-3452

12 FLORISTS

In Victoria It's
BALLANTYNE'S
For Flowers
384-0555; Night, 383-4724
"Flowers By Wire"
900 Douglas St.
Opp. Strathcona Hotel

FRESH LOCAL ORCHIDS
ARRANGEMENTS
BAILEY ORCHIDS
1055 Trans Can. Hy. 479-1777

14 ANNOUNCEMENTS

THE SEMI-ANNUAL GENERAL meeting of the company will be held in the COMMON LOUNGE of the CIVIC CENTRE, PRINCE RUPERT, B.C., THURSDAY, NOVEMBER 30, 1967, at 7 p.m. H. A. Christenson, Secretary - Manager, Pacific Coast Fishermen's Mutual Marine Insurance Company, 1196 West Pender Street, Vancouver.

SAWYER SEWING MACHINES LTD. congratulates Miss Linda Downs, 608 Kildrew Rd., Victoria, winner of the FREE NECCHI in the "Count the N's Necchi Contest".

15 COMING EVENTS AND MEETINGS

LEGION BINGO
1616 Blanshard Street
Friday, Nov. 24, 7:30 p.m.
Admission $1—20 Games
6 Cards $2
Extra Cards 25 Cents
14 Games at $12
2 Friendly Neighbors
2 Games at $15
10th Game $50 with Chance to Double
20th Game $100
5 Extra Games
Proceeds to Veterans' Benevolence
60 Per Cent Gross in Prizes

EAGLE CHARITY BINGO
SATURDAY, NOV. 25, 7:30 P.M.
EAGLES HOME
753 VIEW STREET
DOOR PRIZES
GOOD NEIGHBOR GAMES
No game less than $10
Five Extra Games
Refreshments available
Come and enjoy yourself at the most friendly game in town.
Admission $1.00
20 GAMES 6 CARDS $2

SATURDAY NITE BINGO
Knights of Pythias Hall
723 Cormorant St.
Nov. 25. — 7:30 P.M.
20 Games $1 (incl. 1 card)
Extra Cards 25c—5 for $1
GOOD PRIZES ASSURED
Bonuses and Door Draws
ALWAYS FOR CHARITY

YOGA
3-DAY SYMPOSIUM ON ALL PHASES OF YOGA
NOV. 23, 24, 26 at 7 P.M.
THE INN, 1528 COOK ST.
Under the personal direction of the Hindu Yogi Guru GITANANDA, now on return tour to India.
Bring blanket, mat or sleeping bag.
Information Rm. 212, 383-4157

EXTRA SPECIAL!
Wess Morris's popular orchestra will play for the Saturday night dance in The Victoria Ballroom, 1600 Government, 9-12 p.m. Prizes and refreshments. $1.25. All welcome, single or couples. Come and enjoy an evening with the 30-and-up group of unattached, friendly people.

XMAS DAY'S DINNER
Boar's Head and Yule log ceremonies. Traditional dinner with period costumed serviteurs, carols, magician and comedy entertainment. Reserve now. Make a party. Olde England Inn. 383-8311.

DANCE
Club 25-45, for the unattached, aged 25-45. Every Sat., 9-12. Non-members welcome. Newstead Hall, 734 Fort. Enquiries phone 656-1065.

REGISTERED SOCIAL CLUB FOR unattached persons, 25-55, are holding a membership drive and Xmas party Nov. 25, Elk's, 8 p.m. 382-4749 or 385-4101.

16 PLACES TO VISIT

CHINATOWN ORIENTAL MUSEUM Unique souvenirs for gifts. Winter schedule: Open Sat., Sun., Holidays 12 noon to 6 p.m. 1802 Govt. at Hearld. 382-6812.

20 LOST AND FOUND

REWARD FOR INFORMATION leading to the recovery of Bear 72" H.C. 30 Tammerlane Target bow, 1 dozen xx75 aluminum arrows Value $350. 386-3919.

LOST NOV. 11, LADY'S SILVER wrist watch between Royal and Capital Theatres. Reward. Phone 382-1145.

LOST — LADY'S GOLD-COLORED Waltham watch. Near St. Joseph's hospital or Richardson St. Reward. 382-1380.

LOST — SUN. NOON, LADIES square gold watch, Rotary make, Oak Bay area. Reward. 743-3668.

MISSING FROM MAYFAIR LANES on Sat., Nov. 18, boy's maroon Rambler bike, reward. 385-9922.

LOST — LADY'S GOLD WATCH surrounded by diamonds, inscription Reward. 383-7108.

LOST—NOV. 23, NEAR BASTION Square, set of keys. 385-2458.

LOST YOUR PET? HOMES wanted, found. SPCA, 383-0514.

20 LOST AND FOUND

LOST—LADY'S GOLD WRIST watch, near corner Vancouver and Pandora by church. 477-3882.

LOST — BLACK MALE CAT WITH white spot on chest in Shelbourne-Blair area. 477-4288.

LOST — ½-GROWN FEMALE cat, grey, orange, and white markings. 384-3000.

LOST—NOV. 18, ST. DAVID'S ST., large white cat. Any information appreciated. 388-0477.

21 MALE HELP WANTED

EVER WONDER WHAT YOU ARE WORTH TO ANOTHER COMPANY?
You may be satisfied with your present position but you owe it to yourself to look into the positions we have to offer.
We are a large internationally-known life insurance company, on the move, and we are seeking two aggressive, ambitious and hard-working men with proven sales ability and executive capabilities. One to manage an established branch in Victoria and the other to open another branch in Vancouver.
Are you interested? If so, and you feel you qualify, private and confidential interviews will be held in Victoria.
Please direct replies and resume to Victoria Press, Box 370.

A WELL - KNOWN OUTDOOR youth organization in Victoria has a vacancy for an aggressive man between the age of 28 and 35 who enjoys working with adults and young people. This position requires a person who is a self starter. It offers wide scope for individual initiative and creativity. It will involve frequent travel throughout Greater Victoria involving numerous evening meetings and activities. Starting salary will be in the range of $4,930 to $5,700 per annum. Apply Victoria Press, Box 365.

EXPERIENCED TRUCK SALESman. Well established truck dealership requires hardworking salesman, age 24 to 40, to sell light and heavy duty model trucks in Victoria and area. Moderate salary and good commission plus all medical and insurance benefits. Transportation required. Apply stating age and qualifications to Victoria Press, Box 380.

ELECTRICAL SALES FIELD Heating Appliances, Lighting, Intercom, wiring. Young man age 18-22. Duties to include order filling and stock control. Must be able to move into sale in future. Victoria Press Box 373.

PART-TIME EMPLOYMENT WITH a challenge in the Canadian Scottish Regiment for men from 16 to 35 years of age. Additional men required for the new Amphibious Strike Company. Join this Saturday morning at Bay St. Armoury.

ACCOUNTANT FOR PUBLIC ACcountant's office. Preference C.A., C.G.A., or senior student. Reply in own handwriting, stating age, marital status, education and experience and ability. Salary commensurate with experience. Victoria Press, Box 380.

ABOVE AVERAGE EARNINGS, plus bonuses, plus car, plus medical benefits to the man who is willing to learn how to sell automobiles. Car experience not necessary, but honesty, some sales training and energy essential. Telmac, 385-5441.

ABOVE AVERAGE INCOME PLUS regular cash bonus for mature man in Victoria area. Take short auto trips to contact customers. Airmail President, Dept. SC, P.O. Box 70, Station R, Toronto 17, Ontario.

A LOCALLY ESTABLISHED COMpany requires a representative for Victoria area. Experience not essential. Above average income and benefits. Victoria Press, Box 357.

JANITOR HANDYMAN FOR downtown store. Daily mornings, part-time work. State full particulars including previous employment to Victoria Press, Box 372.

EXPERIENCED DIRECT SALESman. Finest deal in town. Highest commissions in the industry. For appointment call 388-5539.

SHIFT WORKERS. GOOD EXTRA income for servicing Watkins customers. Car needed. 477-1305, 384-2223.

COMFORTABLE SUITE, IN EXchange for gardening and odd jobs. 383-7829.

25 MALE OR FEMALE HELP WANTED

SALES CAREER
This is a full or part time position, with a very high earnings potential. We are a well-known organization specializing in the saving and investment field. Previous investment or sales experience not necessary as complete training with continued assistance provided. For further information call 388-4251.

IF YOU ARE EXPERIENCED and a responsible Real Estate Salesperson with a good sales record, we can offer you a most attractive position with our firm. All interviews confidential. Byron Price, 1314 Quadra St., 385-2458.

AUXILIARY SALES PERSON FOR Christmas period, sale events, and vacation relief. Experience in home furnishing field desirable. Apply Standard Furniture Co., before 10 a.m.

RETIRED OR SEMI-RETIRED couple for resident caretaking in new 19-suite apartment. Rent free in return for light duties. Apply Victoria Press, Box 359.

START NOW. MEN OR WOMEN to distribute nationally-known products. Training given, good income part or full time. 477-4770.

COOK - WAITER FOR SMALL downtown coffee shop. Steady employment. Immediate. Victoria Press, Box 356.

HEAD COOK (Food Supervisor) for 70 bed general hospital at Campbell River, B.C. Please apply in own handwriting to Department of Nursing Services, Campbell River and District General Hospital, Campbell River, B.C.

26 FEMALE HELP WANTED

RELIABLE HOUSEKEEPER REquired 5 hours per day. Gordon Head area. European welcome. 477-2335 after 5.

EXPERIENCED STENO-CLERK required for general insurance agent's office. Victoria Press, Box 346.

BABY-SITTER NEEDED, MY home. 7:30 a.m. to 5 p.m., Harbinger Ave. References preferred. 386-8094.

SECOND INCOME
'til Christmas. 3 to 5 hours daily. Customer service for Watkins. Car needed. Phone 384-2223.

GENERAL INSURANCE AGENT requires girl Friday to handle personal lines. Please supply qualifications to Victoria Press, Box 347.

CLERK WITH ACCOUNTS REceivable experience, good with figures, Sensimatic machine experience. Victoria Press Box 343.

KIND AND LOVING WOMAN TO baby-sit immediately with retarded little boy, my home. Cedar Hill-Shelbourne. 477-6298.

BABYSITTER — COLWOOD-SANGster area. 3 days a week in my home. 478-3958.

BANK REQUIRES EXPERIENCED teller or proof teller. Telephone Mr. Propp, 385-9746.

WOULD LIKE BABY-SITTER near Beaver Rd., your or mine. 479-2588.

EXPERIENCED HAIRDRESSER part-time Xmas and New Year. Also apprentice hairdresser. 477-2408.

WOMEN TO ASSIST IN KENNEL work, fond of animals. Good Shepherd Shelter, Mill Bay. 743-5569.

WOMAN WANTED FOR GENERAL housework, live in. 385-9258.

FOR BEAUTY COUNSELOR INformation phone 383-7474, 388-8503.

26 FEMALE HELP WANTED

SALESLADY FOR LAMP DEPARTment, commission basis with guarantee. Sales ability very important. Excellent potential, permanent position. Age over 35. Apply Standard Furniture Co., before 10 a.m. and bring references.

BOOKKEEPER-TYPIST, REPLY IN own handwriting stating age, marital status, education and experience. Salary commensurate with experience and ability. Victoria Press, Box 282.

MATURE YOUNG PERSON REquired for babysitting and light housekeeping duties in nice home in exchange for room and board. Must be fond of children. 477-0452.

EXPERIENCED BOOKKEEPER-typist required. Must be able to do bookkeeping to profit and loss and balance sheet for plumbing and heating business. Good pay to right person. Victoria Press, Box 368.

JUNIOR STENOGRAPHER, ACcuracy essential, 5-day week. Medical benefits. Reply giving details of any experience to Victoria Press, Box 366.

APPRENTICE FOR BEAUTY SAlon. Good appearance is necessary. Grade 11 is a must. Apply in person to 686 Fort St. Monday between 3 and 5:30.

CALL TODAY!
Learn How You Can Earn With Avon
Phone 384-7345

WOMAN WANTED FOR FRYING donuts. Part time, 5:30 a.m.-9:30 a.m. No experience necessary. Apply in person to Brodies Bakery, 2527 Govt.

ISLAND VIEW RD. AREA (KEATing). Reliable babysitter required, 5-day week, starting Dec. 9th. 478-6783.

YOUNG GIRL FOR CAR CLEANing. Five Minute Car Wash, 842 Pandora Ave., no phone calls please.

PRIVATE HOSPITAL REQUIRES assistant cook. Reply to Victoria Press Box 293 stating particulars and experience.

TO MAKE APPOINTMENTS FOR salesman by phone. Experience preferred. Salary plus commission. Ph. 388-5539.

27 TEACHERS WANTED

SCHOOL DISTRICT NO. 65 (COWICHAN)
The Valley Warmed by the Sun
Teacher required for mathematics 8, 9 and 10 at Mount Prevost junior secondary school; preferably a man with interest in athletics or publications.
Applicants are requested to state type of certificate held, number of years of teaching experience and enclose copies of recent inspector's reports. Address applications to Mr. A. D. Jones, District Superintendent of Schools, 2670 James Street, Duncan, B.C.

29 SITUATIONS WANTED MALE

DUTCH LANDSCAPE GARDENER TREE SERVICE, CLEANUPS
Landscaping Rock Walls
Patios Brickwork
ALL CONCRETE WORK
DESIGN SERVICE 382-0827

OFFICE MANAGER, COST ACcounting and sales experience, moving to Victoria February, requires position. Victoria Press, Box 368.

30 YEARS ACCUMULATED EXperience retail sales, management, gen. bkping accounting. Salary secondary. G. W. Gross, 205-1049 Southgate Street.

YOUNG MAN, 27, 8 YEARS BANKing with experience in office management and accounting wishes position with local company. Victoria Press, Box 351.

MIDDLE-AGE MALE WANTE part-time work 1 day weekly, regular. Bondable, some clerical experience. Available Dec. 1. Victoria Press, Box 367.

14 YEARS B.C. REGISTERED mechanic requires work Victoria area. P.O. Box 1577 Campbell River.

YOUNG MAN, 19, SEEKS STENOgraphic position. Good shorthand, typing. Complete office training. 382-6069.

YOUNG MAN, 25 YEARS OLD, urgently needs evening job, available after 4:30. Please phone 388-7128 after 4 p.m.

MAN OF 30 YEARS OF AGE blessed with many talents desires permanent position. 383-6187 or 838-0808.

NEED A MAN FOR ODD JOBS? Christmas time is clean-up time. Call us at The Salvation Army, 525 Yates St., 384-3396.

MANUFACTURER'S AGENT REquires commission lines, will cover Vancouver Island. Victoria Press, Box 364.

RESPONSIBLE DRIVER WITH 3-ton van truck wishes delivery or hauling of any kind. 382-6427 or 478-4696.

RELIABLE MAN WITH PICK-UP and saw will work weekends. Reasonable. 383-5573 after 6.

RELIABLE STUDENT WOULD like after supper jobs. Painting, cleaning, etc. 385-2808.

EXPERIENCED GARDENER wants any kind of garden work. 385-8942.

EXPERIENCED MAN IN TOPping, limbing and falling. Fast service. Free estimates. 388-9720.

FULLY EXPERIENCED GARDNER wants work. 383-8924 or 652-2570.

PAINTING MY HOBBY. FULL-time. 388-6778.

ANY KIND OF GARDEN WORK. Free estimates. 384-8187.

EXPERIENCED GARDNER wants work. 385-1134 or 652-2570.

MARRIED MAN 35 NEEDS WORK, no job to small. 383-4553.

INTERIOR-EXTERIOR DECORATing by hour or day. 385-7810.

HANDYMAN, PAINTING, ETC. Work guaranteed. 382-1734.

2 MEN WANT GARDENING JOB. 386-1657.

30 SITUATIONS WANTED FEMALE

WANTED—POSITION AS RECEPtionist and-or girl Friday, have 10 years' experience office work and public relations. Good copy typist, some shorthand and a little bookkeeping. 656-3508.

EXPERIENCED BOOKKEEPER with secretarial skills desires permanent position. 386-1066.

EXPERIENCED HAIRDRESSER wishes full or part-time employment. 383-3702.

EXP. HOUSEWORK BY DAY, $1.75 hour. Leave phone number, daytime. 477-6422.

COMPETENT LEGAL STENO. REquires full-time employment. Available immediately. 384-2224.

HOUSEWORK WANTED—UPLANDS area. Fully experienced. References. Phone 388-7768.

HIGH SCHOOL STUDENT, EXPERIenced, would like babysitting job. Oak Bay Junction. 388-9416.

BABYSITTER, WEST GORGE area. Every other weekend. 382-4762.

EXPERIENCED PRACTICAL nurse 477-3978.

TYPING, MY HOME.
388-6775

33 BANDS, MUSICIANS AND ORCHESTRAS

ORGANIST WITH RHYTHM BAND box to play solo dances, weddings parties, New Year's. 478-2680.

THE JESTERS
Small, experienced combo catering to all ages. 383-2480.

EXPERIENCED ACCORDIANIST available for dance work, etc. 384-7763.

THE SOVEREIGNS
For good music — 658-3081

COUNTRY AND WESTERN BAND for hire New Year's Eve. 383-8615.

EXPERIENCED ORGANIST wants to play in band. 388-8373.

REMEMBER!
Furniture buyers are reading the Classified Ads today Phone 386-2121 and list your articles for sale.

36 BUSINESS SERVICES AND DIRECTORY

Brick Layers

DO IT NOW!
Repair or remodel fireplaces and chimneys. Free estimates. 385-5036, 386-6176.

FIREPLACES, CHIMNEYS AND repairs, etc. 383-1351.

WE DO FOR LESS. CHIMNEY bld., brick, stone laying. 384-8565.

Bulldozers

EXCAVATING, BACKFILLING, loading and hauling, land clearing and all phases of subdivision road work. For free estimates phone G.E. Trucking. 388-3414.

Carpenters

GENERAL REPAIRS, ALTERAtions, additions. Fast, courteous service. Free estimates. W. Earl Eby 385-[illegible]

HOUSE REPAIRS, CABINETS, rumpus rooms, etc. For a satisfactory job at a reasonable price, call 479-5862.

HOME REMODELING AND IMprovement. Do all jobs, small and large. Ph. 478-3808 evenings, ask for Bert or Grant.

QUALIFIED UNION FRAMING and finishing crews. Competitive prices. Phone 382-8118.

FINISHING, CABINET WORK AND remodelling. Workmanship guaranteed. 479-4349.

ALTERATIONS, ADDITIONS AND repairs. First-class workmanship. Jack E. Court, 384-8758.

QUALITY WORK AT REASONABLE rates. Additions, renovations, etc. Estimates, plans. Glover, 658-5820.

ENGLISH CABINET MAKER — Kitchen cabinets, vanities, rumpus rooms. George Coultas, 479-1668.

ALL TYPES OF HOME IMprovements and repairs. Free estimates. Call anytime. 385-3800.

REPAIRS OF ALL KINDS BY hour or contract. 385-6217.

ALTERATIONS, RUMPUS ROOMS and general carpentry. 652-3030.

ROYAL RENOVATIONS
See ad Yellow pages—386-9610.

EXPERIENCED TRADESMAN, non-union. 478-1909.

ALL TYPES OF CARPENTRY, very reasonable. 386-6941.

Carpet Cleaning

CANADIAN CARPET CLINIC
Professional Rug and Upholstery Cleaners
652-2801

Carpets and Linoleum

STANDARD FURNITURE OFFERS the TOTAL PICTURE in FLOOR COVERINGS. Choose from the WIDEST SELECTION of Broadloom, Carpets, Vinyl and Tile! Expert layers, free estimates. Call Gary Cooper at 382-5111 to show samples in your home.

HOURIGANS CARPETS AND LINOS Ltd. Carpets, vinyls, linoleums, ceramic-plastic tiles, supplied and professionally installed. Free estimates. 715 Pandora. Ph. 388-2401.

Catering

CONTROL YOUR FESTIVE SEAson party. Rent a non-drip dispenser from Joe the Bartender. Glasses, punch bowls, poker tables, catering. 386-0822, 479-8491.

Cement

ANYTHING IN CONCRETE. SWIMming pools, pre-cast septic tanks etc. Rock blasting. W & N. Trace 479-3671 or 478-1261.

A. R. De GENDT — CEMENT contracting. Placing and finishing. Carpentry. Free estimates. 385-5884.

FOUNDATIONS, RETAINING walls, sidewalks and steps. Phone 382-0187.

THE VICTORIA CEMENT MAN Ltd., Jeanpierre, 479-4987. If no reply phone 386-1022.

ALL KINDS OF CEMENT WORK, sundeck, porch, carport, etc. Low price. 477-2042.

384-5306 FRANK POLITANO 383-3495
Cement, Sewers, Drains.

WE DO FOR LESS, CEMENT AND concrete work. Phone 384-8565.

BIRKETT CEMENT AND DRAIN work. 479 2885.

Cleanup Service

FREE HAULING OF JUNK, RUBbish, in exchange for anything saleable, otherwise modest charge. Will also buy saleable items or trade for cleanup work. Satisfaction guaranteed. Free estimates. No obligation. Seven-day, 24-hour service. 388-6541 days, 388-4743 nights.

RUBISH HAULED, BASEMENTS cleaned. Have commercial vacuum cleaner. Fences built. Drains laid. 384-6718 anytime. Free estimates. J. C. Van Nes, 382-9880.

DO YOU NEED HELP IN ANY way to clean up, move something, or just have a helping hand? Call 382-2614.

MOVING? JUNK HAULED AWAY, basements, attics and garages cleaned. Free estimates. Western Clean-Up Service. 386-0589.

A BETTER CLEAN-UP DEAL
Basements, attics, yards, etc. Junk cars bought. Jim Reid. 388-4743.

SQUARE DEAL CLEAN-UP,
383-1221 1136 Hillside

ANY KIND OF HAULING AND clean-up. 388-7288.

BASEMENTS AND GARAGES cleaned, now is the time. 478-1208.

Contractors

SAANICH LUMBER YARD
FENCING
GARAGES
CABINS
CARPORTS
Repairs, labor, materials
Terms
3041 Douglas Street 385-2486
Night Tel., 384-3508

FARMER CONSTRUCTION LTD.
Repair Dept.
Alterations, concrete, carpentry and sewer work. Phone 388-5121.

W. CAMPBELL LTD.
General Contractors
Building Consultants
Commercial and Residential, alterations, repairs, cabinet work, concrete, sewer, drain work. 479-3904.

GREENBANK DESIGNS
Contract Division Ltd.
Designers and Builders
A complete package deal of design, construction and furnishing under a single contract. Call 385-0691.

ROCK BLASTING, DIGGERS, dump trucks, water mains, sewers, driveways, gravel, top soil, blasted rock. Free estimates.
479-1042 479-1642
A. J. BARR LTD.

INSULATED STUCCO, ROOFING additions and carports, complete service. Maple Leaf Suppliers and Contractors Ltd., 386-2738, 384-6137.

HOUSE REPAIR, INSIDE, OUTside, new rooms, all kinds of cement work, sundeck, porch, carport, etc. Low price. 477-2042.

LUNEY BROS. & HAMILTON
Repairs, Alterations — 382-4218

KASAPI CONSTRUCTION — N.H.A. and conventional homes, also commercial buildings. 386-6191

G. H. WHEATON, LTD.
Repairs, Alterations 382-2130

Contractors

PLANNING TO BUILD OR BUY A home? Ulysses Construction. 477-3082.

REPAIRS, FRAMING, NEW homes. 385-4875, 368-2529.

Delivery and Transfer

RESPONSIBLE DRIVER WITH 3-ton van truck wishes delivery or hauling of any kind. 382-6427, 478-4696.

WATERMAN TRANSFER
General delivery and light trucking. Furniture, appliances. Ph. 386-8312.

I'LL DO YOUR SMALL MOVING jobs with your help. 385-8090.

36 BUSINESS SERVICES AND DIRECTORY

Delivery and Transfer

CALL ADMIRAL'S
For pick-up and delivery. 382-5730

Draperies

FASHION DRAPERIES. LOW overhead, fine selection bedspreads. 479-7080. Free estimates.

DRAPERIES MADE, RE-LINED. Bedspreads, Eiderdowns — 383-6930.

Dressmaking

LET THE BEAUTY OF YOUR garments be the work of our hands. Fashion Craft, 28 Burnside W.

DRESSMAKING AND ALTERAtions 479-4391.

CUSTOM MADE DOLLS CLOTHES 95c and up. 383-9866. Dunn.

Dress Rentals

FORMALS, WEDDINGS, CENTENnial costumes. Fashion Craft Shop, 28 Burnside W. 385-1542.

Dry Cleaning

GO YOUR BEST! MARTINIZED!
Invited out and nothing to wear?
Try MARTINIZING! In just ONE HOUR you will be "Fresh as a Flower"
ONE HOUR MARTINIZING
Esquimalt Plaza 386-8641

Electrical Contractors

APPLIANCE INSTALLATIONS, RESIDENTIAL REWIRING, ELECTRIC HEATING. ALL HYDRO FINANCING.
YORK ELECTRIC
388-7306

RESIDENTIAL REWIRING
Electric heating, appliances installed. No down payment. Hydro financing.
BUCKLE ELECTRIC
479-3941 385-8082

OLDER HOMES REWIRED. NO down payment. We finance through B.C. Hydro Plan.
EDDY'S ELECTRIC, 385-7081

McCOY ELECTRIC
Rewire expert. Hydro financed.
New and older homes. 479-5881

Flooring and Sanding

SANDING — FINISHING — OLD floors new. Free estimate. 479-8088.

Furriers

RESTYLING, NEW PATTERNS, jackets, coats, stoles, hats, collars. Will call. 20 years same location Paul, 205 Beach Dr. 382-3350.

Gardening

QUALIFIED GARDENER, ANYthing in gardening. 383-6437.

Gutter Cleaning and Repairs

WE REPAIR OR REPLACE eavestroughs with first quality materials. Also for drain tile and wet basement problems call
DEPENDABLE CONTRACTORS
386-8511 DAY OR EVENING
FREE ESTIMATES

GENERAL MAINTENANCE
Western Industry and Painters
A.M. P.M.
479-4236 382-0430

GUTTERS, CLEANING, REPAIRS and alterations, reliable workmanship. 384-4851, 384-6055.

GUTTERS CLEANED, CORNERS tarred, reasonable. 383-7291.

Hairdressers

SPECIAL REDUCED PRICES ON perms. New Ray Beauty Salon. 920 Pandora. 384-3644.

PROFESSIONAL HAIRDRESSING, service for shut-ins. 384-8002.

Jewellers

BIRKS JEWELLERS
Complete Guaranteed watch repair service. 706 Yates. 382-4241.

Landscaping

BARKER LANDSCAPING
Rock Work, Patios, etc. Lawn specialists. Terms. 382-5323.

LAYRITZ NURSERY, ESTABlished 1889. Free planning and estimate. 479-3434.

VAN VEEN LANDSCAPING
Free Estimates 382-0827

ROCKWORK AND LAWNS
EMIL 382-3714

Miscellaneous Service

TYPEWRITER REPAIRS, RENTals, special student rates, pick-up, delivery. John Barnes, 385-3471.

Painters and Decorators

ISLAND DECORATORS
Painters Paperhangers
Spray Painters
Plaster Repairs
Convenient Time Payments
383-9059 Eves. 382-1479

CLARK & PATTISON PAINTING CONTRACTORS LTD.
Brush or spray. Paperhangers. Texture and vinyl work. Will do all or part of any job. Paint store. BAPCO, GENERAL and BENJAMIN MOORE Paints and rentals of all painters' equipment. Terms if desired. Phone 384-0442. 780 Princess Avenue.

WHEN IT COMES TO PAINTING
Come to Ted Hill-Tout
Complete painting and decorating service — interior and exterior.
Free Estimates — Terms Available
TED HILL-TOUT, DECORATOR
1938 Oak Bay Avenue. 384-6532

WEBB & SON
384-6827 Paperhanging, painting. Quick, clean, reliable. First - class workmanship, 30 years experience. Victoria. Terms if desired.

STAN HAYWARD
Complete painting and decorating. Brush or spray. Free estimates. Phone day or night. 385-6813.

PAINT UP FOR CHRISTMAS EXterior and interior, paper hanging and plastic repairs. Reasonable rates. 384-0769.

QUALIFIED AND DEPENDABLE Painting and paper hanging. Reasonable prices. Carl Andriessen, 386-3622. 1500 Duchess.

PAINTING AND PAPERHANGING Carpentry, tiles etc. No job too small. Special rates, top work. Tom Harker and Al. 388-8772 or 477-3236.

PAINTING AND DECORATING Exterior and interior, paperhanging, plaster repairs. No job too small. Free estimates. 384-0769.

EXPERT PAINTING AND DECOrating, brush or spray finishing. 382-6478 after 5.

PAINTING AND DECORATING, Interior, exterior. Top workmanship, low rates. Blandfors at 478-4961.

EXTERIOR, INTERIOR, WITH special low rates. Call Douglas, 388-5761. Free estimates.

J. M. CULLINGFORD
PAINTER, PAPERHANGER
388-8138 135 BEECHWOOD

Painters and Decorators

PAINTING AND DECORATING — reasonable rates, satisfaction guaranteed. Terms. 383-7885, 479-3473.

SCANDINAVIAN PAINTER AND decorator. 382-0712.

Plasterers

PLASTERING, STUCCO WORK, patching. Prompt service. Reasonable. C. A. Goodwin. 388-2680.

STUCCOING, PLASTERING. Alterations. Reasonable. 479-4779.

Plumbing and Heating

PITT & HOLT LTD.
J. WELHAM, Prop.
Sheet Metal Work, Plumbing, Heating Installations, Oil Burners.
902 Esquimalt Road 383-7413

24-HOUR SERVICE. FREE ESTImates. Qualified workmanship guaranteed for all your plumbing and heating repairs and renovations. Phone 386-2053

S. H. BROWN, 382-2747
Repairs, remodelling, new work.

FOR QUALITY PLUMBING AND heating call 384-8656.

36 BUSINESS SERVICES AND DIRECTORY

Pottery

BOOKS, GLAZE, CHEMICALS, 1 TO 4. Gilmar, 1700 Kings Rd. 385-8113.

Prefabricated Homes

VACATION, PERMANENT — A frames by HOLIDAY HOMES. See our displays — Duncan, B.C. Vic Palmer, distributors, 746-5111.

Roofing, Insulation and Siding

PARKER JOHNSTON LTD.
1314 Broad St. 382-9181
ROOFING, INSULATION at its very BEST. Over 50 years' combined experience to stand the TEST.

SKYLINE ROOFING AND SIDING
Free estimates. 24-hour service.
C. LEONARD 382-8607

Tailors

BRITISH CUSTOM TAILORS.
WE alter, remodel and restyle
1311 Blanshard 383-2832

Tree Service

SCIENTIFIC PRUNING, SPRAYing, removal. Large shade and fruit trees. Power stump chipper. Insured. Chas. A. Cowie, Tree Surgeons Ltd., 382-1676; Eves. 383-1688.

ANYTHING IN TREES, STUMPS, hedgework or dangerous trees. Call
MT. VIEW TREE SERVICE
479-3873 Insured 382-2250

HAMBROOK, "THE TREE MAN." Hedges, stumps, trees. Reasonable. Insured. 384-1645; 384-5296 eves.

Septic Tanks

SPECIAL — SEPTIC TANKS cleaned, $25. Reg. $35. Good 'till Nov. 30. Al Pistell Septic Tank Cleaners, 383-7345.

Wall Washing

HAYWARD'S WALL WASHING Service by machine. 382-0783.

Window Cleaners

AIRSPEED WINDOW CLEANERS. Prompt, guaranteed. 479-6576.

39 PERSONALS

ARE YOU AN ANIMAL LOVER??
REMEMBER—MANY PEOPLE ARE NOT.
HELP RECTIFY THEIR MISTAKES BY SUPPORTING THE S.P.C.A.
Won't you join? ?
Membership costs only $2.
We need your help.
PLEASE PHONE 383-0514.
This space provided by Fairfield Realty Ltd.

TO EVERY MAN THERE IS A season: A time to sow and a time to reap. The Kabalarian Philosophy proves that for man to be successful he must know the right time to buy, sell, retrench or expand his activities. Enquiries, Ph. 652-1700 eves.

THE KABALARIAN PHILOSOPHY proves that only through a knowledge of self and mind can man find freedom from fear. Enquires Ph 652-1700 eves.

A GENTLEMAN WITH A VERY nice home and steady income would like to correspond with a lady about 60. Object matrimony. Please write Victoria Press, Box 361.

GIRLS! ARE YOU SINGLE, pretty, 21-25? Meet sincere, interesting, good looking men for great times! Send particulars and photo. Reply Victoria Press, Box 386.

GENTLEMAN WIDOWER WITH means, would like to meet lady 50 to 60 years for companionship. Victoria Press, Box 345.

WOMAN EARLY 50'S (LEGALLY separated) wishes to meet gentleman 50-60 for companionship and outings. Victoria Press, Box 353.

WIDOW WOULD LIKE TO MEET unattached gentleman age 50-60 for companionship. Victoria Press, Box 381.

CO-DRIVER, SHARE EXPENSES to San Francisco. Leaving approx. Dec. 1. 383-6811.

ALCOHOLICS ANONYMOUS
Contact 383-0415 or P.O. Box 1, 1805 View St., Victoria, B.C.

WORLD FEDERALISTS
Peace by World Law. 382-1322.

MAX—PLEASE RETURN; EVERYthing will be all right. Love, Z.G.

40 BUSINESS PERSONALS

BEAUTIFUL INDOOR POOL available to public restricted basis; Sauna Bath plus Victoria's only Expresso Coffee Bar overlooking the pool. Reservations and enquiries 386-2812.

PERSONALIZED PARTY SERVICES
Let us do the work while you relax. Decoration, table service, varied menus. Reasonable rates for any type of party. Call 478-2998.

IF YOU CAN WRITE A LETTER, you can write for money. Age no barrier. Restricted Course. Personal attention. Ask now for details. Victoria Press, Box 362.

"HOME FOR CHRISTMAS"
Find a loving partner through selective dating. Commonwealth Marriage Bureau—Licenced since 1956 -Ste. 910 736 Granville, Vancouver. 683-3045

OIL PAINTING CLASSES, AFTERnoon and evening, reasonable rates. 479-4218.

HEALERS ANONYMOUS
384-7002. 6 p.m.-9 p.m.

MAGICIAN TAKING BOOKINGS now for Christmas parties. 656-2650.

42 EDUCATION

TUTORING
Bring your school problems to us. We have helped others save a whole school year by: Offering the best in tutoring from Grade 1 to University levels; giving individual instruction extending friendly and understanding attention to students' particular needs. May we help you?
UNIVERSAL TUTORING COLLEGE
2030 Douglas
Phone 385-8802 Any Time

TUTORING, PROFESSIONAL help by experienced teacher, French, Math, new and old method. 382-7866.

REDFERN MONTESSORI SCHOOL and kindergarten. 386-0921, 384-4825.

60 FUEL

Coal

CLEAN ALBERTA COALS
For Stoves and Furnaces
Coal and Coke for Aga Stoves
Prestologs — Heating Oils
ROSE FUEL CO. LTD.
739 Pandora 388-6648

PRES-TO-LOGS DUMPED
240 $21; 120 $10.90; Lump Coal, $26.70 ton; Kindling, 8 sacks $4.70. Williams Coal. 383-8835.

DIPLOMAT LUMP, $21.30; EGG, $20.30; nut, $16.90. Richard Hall and Sons, since 1882. 746 Fort. 384-1431.

COAL THAT LASTS — CLEAN, top grades. Richard Hall and Sons, since 1882. 746 Fort St. 384-1431.

Oil

STOVE AND FURNACE OIL metered delivery. Ideal Fuel Co. Ltd., 382-4632. 382-2832.

GET MORE CUSTOMERS BY PUTting Classified Ads on your sales staff now. Phone 386-2121 for a helpful representative.

Wood and Sawdust

SPECIAL
DRY INSIDE FIR
Hand loaded, very clean, 12" lengths for furnace, fireplace, kitchen range.
FIR PLANER ENDS
Kiln dry, 2x4, 2x6, 2x10. Stove lengths. Immediate delivery.
SOOKE FUEL CO.
382-2211 382-8923

DHILLON FUEL — 383-3811
Cordwood fir, 2½ cords $20
Dryland mill wood, 2½ cords ... $16
Kiln dry planer ends, 2½ cords .. $16
Millrun millwood, 2½ cords $12
Blower fir sawdust for furnace.

INDEX TO WANT AD HEADINGS

Classification	No.	Classification	No.
Acreage for Sale and Wanted	156	Exchange Real Estate	147
Announcements	14	Farms for Sale and Wanted	152
Antiques	68	Farm Implements	71
Apartments to Rent, Furnished	128	Female Help Wanted	26
Apartments to Rent, Unfurnished	129	Florists	12
Apartments and Suites for Sale	135	Foreign Import and Sports Cars	101
Auto Body and Painting	109	Fuel	60
Auto Repairs and Service	108	Funeral Directors	10
Auto Financing and Insurance	110	Furniture	62
Bands, Musicians and Orchestras	33	Garden Supplies	74
Bicycles	66	Gulf Island Properties	150
Births	1	Halls, Warehouses, Offices to Rent	137
Boats and Marine	80	Heavy Equipment	70
Building Supplies	61	Hotels	116
Burial Parks	13	Housekeeping Rooms to Rent	125
Business Opportunities	140	Housekeeping Rooms Wanted	[illegible]
Business Opportunities Wanted	146	Houses to Rent, Furnished	132
Business Personals	40	Houses to Rent, Unfurnished	133
Business Services and Directory	36	Houses Wanted to Rent	134
Cards of Thanks	8	Houses for Sale	150
Cars for Sale	100	In Memoriam	9
Cars and Trucks Wanted	112	Listings Cancelled	148
Chicks, Poultry, Hatching Eggs Supplies	91	Listings Wanted	149
Church Page	200	Livestock and Supplies	92
Coming Events and Meetings	15	Lost and Found	20
Commercial Properties	157	Machinery	72
Convalescent and Rest Homes	120	Male Help Wanted	21
Cottages, Campsites, Summer Resorts	117	Male or Female Help Wanted	25
Country Homes and Properties	151	Marriages	3
Duplexes to Rent	131	Miscellaneous for Sale	82
Dancing	48	Miscellaneous Wanted	83
Deaths, Funerals and Lodge Notices	5	Miscellaneous to Rent	86
Duplexes to Rent	131	Monumental	11
Education	42	Mortgage Loans and Insurance	141
Engagements	2	Motorcycles	65
		Moving and Hauling	115
		Musical Instruments	63
		Music Teachers	63A
		New Car Directory	99
		Parts, Accessories	105
		Personal Loans	140
		Personals	39
		Pets and Supplies	91
		Places to Visit	16
		Professional Services	37
		Property for Sale	154
		Property Wanted	155
		Restaurants	[illegible]
		Revenue Properties	144
		Revenue Properties Wanted	145
		Room and Board	120
		Rooms to Rent	121
		Rooms Wanted	123
		Situations Wanted (Female)	30
		Situations Wanted (Male)	29
		Situations Wanted (Male or Female)	31
		Sporting Goods	71
		Stoves and Furnaces	61
		Swaps	89
		Tires	103
		Teachers Wanted	27
		Timber	81
		Tools for Rent	78
		Tourist Accommodation	118
		Travel	38
		Trade Schools	43
		Trailers and Trailer Parks	113
		Trucks	114
		TV, Radio Sales and Service	64
		Wanted to Rent, Miscellaneous	87
		Vacation Guide	119
		Wanted to Borrow	142
		Wanted to Buy Houses	153
		Waterfront Properties	158

PHONE DIRECT
386-2121
TO PLACE YOUR CLASSIFIED AD

Steer Yourself to BETTER CAR BUYS—Check the Big Selection Running Daily in the Classified

60 FUEL

Wood and Sawdust

TOTEM LOGS
— $18 Per Unit
249 LOGS (12 LOGS PER CARTON)
DELIVERED WITHIN
— 5-MILE CIRCLE
Ideal for fireplace etc.
HARKNETT FUEL LTD.
384-9381 2333 Government St.

Fertilizer—Sawdust
Double screened for barns and gardens. By bulk or blown. Quantity of Hog Fuel Available. SHAVINGS. 3 UNITS $7.95
Ideal Fuel Co. Ltd.
383-4622 382-2832

WOOD — WOOD
Dryland Fir Wood never been in water. 2½ cords $14.85
Best Fuel Co. 384-5524

WOOD — DRY — WOOD
12" Length
Furnace—stove—fireplace
2¼ Cords $17.95
Ideal Fuel Co. Ltd. 382-4623

ALDER, FIR, ANY LENGTH. Rolly's 478-3549.

61 BUILDING SUPPLIES

STEWART & HUDSON

ACRES OF BARGAINS

PANELLING SALE

TANBARK HICKORY
4x8x¼ prefinished $5.99

KNOTTY SPRUCE
4x8x¼ prefinished $5.74

MAHOGANY PLYWOOD
4'x8' V-groove $2.49
4'x7' V-groove $2.29

EXOTIC PANELS
All prefinished
4'x8' Black walnut $9.94
4'x8' Knotty cedar $10.94
4'x8' Birch $7.94
4'x8' Teak $10.94
4'x8' Cherry $10.94

PARTICLE BOARD
Smooth, ideal for underlay
4'x8'x¼ $2.99
4'x8'x⅜ $3.39
4'x8'x½ $3.69
4'x8'x⅝ $3.99

HARDBOARD SPECIALS
4'x8'x⅛ $1.27
4'x8'x¼ $1.77

CEILING PANELS
Squaretex
4'x4' Natural .... .99
4'x4' White $1.59

ARMSTRONG TILE
12"x12" vinyl asbestos 19½c

PLASTIC LAMINATE
4'x8' Decola $13.49

STEWART & HUDSON
Open 6 days to 5:30
400 Block, Gorge E.
Phone 386-3211

CUBBON LUMBER & BUILDING SUPPLIES LTD.
1720 Cook St. 515 Alpha St.
384-8181

PALISADE SALE
New style exterior, 4x8x⅝ plywood suitable for direct application. Prefinished. Reg. $8.95. SALE $5.49

CEILING TILE SPECIAL
Tongue and groove white ceiling tile 64 sq. ft. carton. 12x12, 12x24, 16x16. No 1. SALE $8.49

ARBORITE SALE !
All 4 foot by 8 foot. No. 1 panels. Good selections of colors $16.95

PACKAGED LUMBER
25 pcs. 2x4-4' ECO $2.75
25 pcs. 2x4-6' ECO 3.95
25 pcs. 2x4-8' ECO 6.75
25 pcs. 2x4-10' ECO 7.25
25 pcs. 2x4-12' ECO 8.25
25 pcs. 2x3-8' M-R 8.75
25 pcs. 2x4-6' Cedar M-R 5.95
25 pcs. 2x3-6' Cedar M-R 4.95

CUBBON LUMBER & BUILDING SUPPLIES LTD.
to 5:30 p.m.
6 Days a Week

WHY PAY MORE?
D WATERPROOF FIR PLYWOOD
UNSANDED 4' x 8' SANDED
5/16"—$2.35 ¼"—$2.95
⅜"—$2.43 ⅜"—$3.49
½"—$3.85 ½"—$5.45
⅝"—$4.35 ⅝"—$6.25
¾"—$5.85 ¾"—$6.45
2'x4'—⅛" Hardboard .... .49
4'x4'x⅛" hardboard .... .85
4'x8'x⅛" hardboard 1.25
4'x8'x¼" hardboard 1.75
4'x8' Gyproc No. 1 white 2.35
2"x4"x8' studs .... from .30
2"x4" random econ MBM 29.95
LANGFORD BUILDING SUPPLY
OPEN SEVEN DAYS A WEEK
840 Goldstream Ave. 478-1724

INSTANT CONCRETE REPAIRS
QUICK SET PERMANENT CEMENT. Another new material by the makers of Albitol, that miraculous concrete bonding agent. Ready to use, bonds to concrete, wood or metal even under water in five minutes.
Open Saturdays till noon.
ISLAND BUILDING SUPPLY COMPANY LTD.
575 Gorge Road East
382-5178

COLUMBIA READY MIX LTD.
2949 Phipps Rd.
Ready Mix Concrete Deliveries
Monday thru Saturday.
Plant 478-1701 Res. 478-2737

PRE-FAB SHOP LTD.
Mfg. of quality custom made sheet metal duct and fittings for commercial and industrial use in ventilation, heating and air conditioning. CONDUCTOR PIPE and ELBOWS All types FLASHING CONVERSION, OIL BURNERS REGISTERS and GRILLS
382-5277 412413 Alpha Terrace

61 BUILDING SUPPLIES

S. J. PEDEN LTD.

CEILING TILE SALE
white, tongue and groove 16x16, 12x12
64 sq. ft. carton $8.49

PREFINISH PANELLING
4x7x4 mm. Mah. $2.95
4x8x4 mm. Mah. $3.25
4x8x¼ New Tyee Cedar Wood Grain $5.50
4x8x¼ Statesman Birch $7.49
4x8x3/16 Teak $10.95
4x8x3/16 Walnut $10.95
4x8x3/16 Rosewood $10.95

INSULATION
2¼" Fibreglas 100-sq. ft. roll ..$6.10
over 5 rolls $5.90

FIR PLYWOOD
4x8x¼ Sanded $3.25
4x8x⅜ Sanded $3.99
4x8x11/16 Sanded ....$6.[illegible]
4x8x⅝ Sanded $6.50
4x8x⅝ Unsanded $4.95
4x8x¾ Unsanded $5.60

WALLBOARDS
4x8x⅜ Gyproc $2.40
4x8x¼ Hardboard $1.21
4x8 Plastic Laminate $13.49

SEE US for BEST PRICES on doors, mouldings, floor tile, hardware and asphalt roofing.
8 to 5, 6 days a week
S. J. PEDEN LTD.
2855 QUESNEL ST.
386-3464
One Block East of Douglas Between Market and Topaz

LUMBER, PLYWOOD
BUY DIRECT AND SAVE
A yard full of lumber, all sizes, grades of Douglas fir. Framing lumber at the lowest prices in Victoria.
BEFORE YOU BUY COMPARE OUR PRICES
2x4—8' ...... $38 per M
2x6 Fencing ..... $38 per M
Immediate delivery service to all Vancouver Island and Gulf Islands Points.
HOME BUILDING SUPPLY
220 Esquimalt 382-2211

DISMANTLING BUILDING NO. 63 at Naden. Building materials for sale. See Contractor at site.

62 FURNITURE

NEW AND USED SPECIALS
5-pce. dinette suite, wrought iron $59.00
5-pce. dinette suite, bronzetone $19.60
Walnut bookcase, glass sliding doors $39.95
French Provincial step end tables, reg. $49.95 ....$39.95
Mahogany tone home bar with glasses, reg. $95.00 ....$45.00
Used beds from $10.00
4'6" bed with legs and headboard, as new $59.00
5-pce. bedroom suite $45.00
King size headboard $25.00
5-pce. white and gold bedroom suite, (new) $239.00
New shipment drop-back lounges, assorted colors, reg. $79.95 $69.50
HOME FURNITURE
825 Fort St. 382-5138

LUNDS AUCTIONS
Tuesday and Saturday
ALL HOUSEHOLD FURNISHINGS, TOOLS, CARS, BOATS, ETC.
PHONE FOR FREE APPRAISAL
926 FORT ST. 386-3308

MAYNARDS AUCTIONEERS
FURNISHINGS PURCHASED OUTRIGHT OR SOLD ON CONSIGNMENT. APPRAISAL WITHOUT OBLIGATION.
HIGHEST PRICES REALIZED AT
MAYNARDS 388-5191

KILSHAW'S AUCTIONEERS
Buy — Sell
CASH
Guaranteed Appraisals
1115 Fort 384-6441

CHESTERFIELD SALE
We still have several of our chesterfields at greatly reduced prices. Colonial, French Provincial and Modern. Get your Christmas turkey free with each suite. 386-2458.
CONTINENTAL HOME SUPPLY
851 Johnson

CLEANING
Two-piece chesterfield cleaned, demothed, in your own home from $19. We also clean carpets. For free estimates call Ambassador Home Service. 382-5532.

COUNTRY AND CITY AUCTION
FURNITURE BOUGHT AND SOLD
SALES SAT. 1 P.M.
731 Goldstream Ave. 478-1791

FURNITURE TAKEN IN TRADE AT
The People's Store
PEOPLE'S TRADING POST
2510 Trans-Canada Highway.
478-3933.
Open Sunday, 1-6 p.m.

THE BRITISH UPHOLSTERY Shop. Personal calls with upholstery fabrics and slip covers without obligation. 385-2222. 1403 Broad at Johnson.

PERSONALIZED RE-UPHOLSTERING service in the home. Phone 382-5111 and ask for J. Worden or G. Hodgson. Standard Furniture Co., 737 Yates.

FOR SALE—1 LEATHER RECLINER chair, $45; 1 armchair, $25. Ph. 386-6301 after 5 p.m.

PERSIAN RUG, 7'3"X8'2", LIKE new, cost $1,200, sell for $800. 382-4377, 5 to 8 p.m.

TWO MODERN HOSTESS CHAIRS. $15 each. 478-2614.

CHROME TABLE WITH 4 CHAIRS. Good condition. 385-5067.

5-PIECE KITCHEN CHROME SET. $25. 385-5508.

TEA WAGON, DUNCAN PHYFE coffe table. 479-4840.

63 MUSICAL INSTRUMENTS

ORGANS by PHILIPS
MARVELLOUS !
TWO KEYBOARD MODEL with 13 Pedals. SPECIAL INTRODUCTORY PRICE $788
SINGLE KEYBOARD COMBINATION. Chord organ and conventional organ. SPECIAL INTRODUCTORY PRICE $588
BUDGET TERMS—LESSON PLAN
WOODWARD'S MAYFAIR 2nd floor

INTRODUCING
Jimmy Hendricks Wah-Wah Pedal $99.50
THE "Hofner" Beatle Bass $240
AND
For Your Favorite Guitar
The Grover De Luxe Gold Plated Tuning Pegs $42.50
TALISMAN MUSIC CENTRE
939 Yates 384-9222

CHRISTMAS SPECIALS
Drum Outfits $139.00
Decca Guitars $18.95
12-String Elec. Guitars $39.00
Guitar Amps $39.00
Flattop Framus Guitars $49.00
Chord Organ $49.00
Haw. Elec. Guitar Outfit $69.00
Electric Guitar from $19.00
Hall and Fairfield Music Centre
728 Fort, 385-8342

TITAN 120 BASS ACCORDION, 3 reeds, coloured gold and ivory, like new, $175. 652-2716.

OXFORD TROMBONE AND CASE. $80 or best offer. 652-2037.

TRUMPET AND CASE, $50. PH. 388-4016.

MANDOLIN BANJO, $35. 382-9313.

OAK DINING ROOM SUITE, 386-0653.

REBUILT PIANOS, EASY TERMS Scott Piano Service. 384-4623

6-STRING EKO SPANISH GUITAR with leather case, $50. 384-1052.

120 BASS ACCORDION, $140. 386-2543

S
T
E
V
E

R
O
P
E
R

T
U
M
B
L
E

W
E
E
D
S

Television for Friday

Programs subject to last-minute changes by stations concerned.

Time	CBUT Channel 2	KOMO-TV Channel 4	KING-TV Channel 5	CHEK-TV Channel 6	KIRO-TV Channel 7	CHAN-TV Channel 8	KTNT-TV Channel 11	KVOS-TV Channel 12	Time
8:00		Buddy Webber	Telescope	Pete's Place	I. P. Patches	Pete's Place		Capt. Kangaroo	8:00
8:30		Buddy Webber	Telescope	Romper Room	Capt. Kangaroo	Romper Room		Capt. Kangaroo	8:30
9:00		Brainsville	Snap Judgment	Mr. and Mrs.	News	Mr. and Mrs.		Cartoons	9:00
9:30		Bullwinkle	Concentration	Ed Allen	Beverly Hillbillies	Ed Allen		Beverly Hillbillies	9:30
10:00	School Telecast	Milton Monster	Personality	School Telecast	Andy Griffith	Jean Cannem		Andy Griffith	10:00
10:30	Giant; Helene	Casper	Hollywood Squares	Giant; Helene	Dick Van Dyke	Jean Cannem	Farm: News	Dick Van Dyke	10:30
11:00	Mr. Dressup	Fantastic Four	Jeopardy	Pipeline	Love of Life	Pipeline	Romper Room	Love of Life	11:00
11:30	Pick of Week	Spiderman	Eye Guess	Pipeline	Search: Light	Pipeline	Romper Room	Merv Griffin	11:30
12:00	Luncheon Date	Centre of Earth	News	Noon Show	Password	News; Santa	Movie	Merv Griffin	12:00
12:30	Search; Light	King Kong	Wunda Wunda	Movie	As World Turns	Movie	Movie	Merv Griffin	12:30
1:00	Coronation Street	Beatles	The Doctors	Movie	Many Splendored	Movie	Movie	Many Splendored	1:00
1:30	As World Turns	George of Jungle	Another World	Movie	Art Linkletter	Movie	Movie	Art Linkletter	1:30
2:00	Many Splendored	Newlywed Game	You Don't Say	Movie; Coffee	Art Linkletter	Movie: Coffee	Girl Talk	Art Linkletter	2:00
2:30	About Town	Dream Girl	Match Game	People in Conflict	Edge of Night	People in Conflict	Divorce Court	Secret Storm	2:30
3:00	Take 30	General Hospital	Let's Make a Deal	Take 30	Secret Storm	Magistrate Court	Highway Patrol	Mike Douglas	3:00
3:30	Edge of Night	Dark Shadows	Truth or Conseq.	Edge of Night	Perry Mason	It's Your Move	Gigantor	Mike Douglas	3:30
4:00	Bonnie Prudden	Dating Game	Stan Boreson	Bonnie Prudden	Perry Mason	Dennis the Menace	Uncle Waldo	Cartoons	4:00
4:30	Barney Boomer	Beaver	Mike Douglas	Barney Boomer	I. P. Patches	Flintstones	The Munsters	Cartoons	4:30
5:00	Shazzan	Mr. Ed	Mike Douglas	Voyage	Patches; News	Voyage	Dennis the Menace	Cartoons	5:00
5:30	Let's Go	Favorite Martian	Mike Douglas	Voyage	News	Voyage	Flintstones	Movie	5:30
6:00	City Story	News	News	News	Movie	News	Gilligan's Island	Movie	6:00
6:30	News	News	News	Batman	Movie	Lassie	Hazel	News	6:30
7:00	Seven Show	Bold Journey	Twilight Zone	Invaders	Football Forecast	Gunsmoke	Movie	Movie	7:00
7:30	Klahanie	See the Wizard	Tarzan	Invaders	Wild, Wild West	Gunsmoke	Movie	Wild, Wild West	7:30
8:00	Get Smart	See the Wizard	Tarzan	Get Smart	Wild, Wild West	Movie	Movie	Wild, Wild West	8:00
8:30	Tommy Hunter	Hondo	Tijuana Brass	Tommy Hunter	Gomer Pyle	Movie	Movie	Danny Thomas	8:30
9:00	Movie	Hondo	Tijuana Brass	Smothers Brothers	Movie	Movie	Merv Griffin	Movie	9:00
9:30	Movie	Will Sonnett	Accidental Family	Smothers Brothers	Movie	Movie	Merv Griffin	Movie	9:30
10:00	Movie	Judd	Telephone Hour	Mannix	Movie	Movie	Merv Griffin	Movie	10:00
10:30	Movie	Judd	Telephone Hour	Mannix	Movie	Movie	News	Movie (end)	10:30
11:00	News	News	News	News	News	Movie: News	Hitchcock	Movie	11:00
11:30	Sports, Movie	Joey Bishop	Johnny Carson	News: Movie	Movie	News: Movie	Bat Masterson	Movie	11:30
12:00	Movie	Joey Bishop	Johnny Carson	Movie	Movie	Movie	News	Movie	12:00
12:30	Movie	Joey Bishop	Johnny Carson	Movie	Movie	Movie		Movie	12:30

63 MUSICAL INSTRUMENTS

RENT A YAMAHA PIANO
RENT APPLIED IF PURCHASED
ON EASY TERMS
FLETCHER BROS.
2020 Douglas 383-0248 anytime

SEE THE FINE DISPLAY OF YAMAHA GRAND PIANOS
FLETCHER BROS.
2020 Douglas 383-0248

TRADE YOUR OLD PIANO OR organ, any condition, on the fabulous new Kawai, Grand or Apartment size pianos. New Willis Demonstrator $625.
Rebuilt Uprights $285 and up. Easy terms. Cec. King's Piano Service, 477-3918.

THOMAS PARAMOUNT HOME theatre spinet organ with percussion, reverberation, band-box, "Color-Glo" light up keys. $2,995. Exclusive to: Reginald Stone Organ Studio, across from Eaton's at 1239 Broad Street. Phone 383-0239.

CONCERT MODEL
Hammond organ, a beautiful perfect condition instrument, for the professional or would-be organist; with two PR 40 tone cabinets (speakers). A real bargain price $3795 complete (small trade considered). Call 386-3941 or 385-6589 day or night.

PLAYER PIANO COMPLETELY rebuilt, 50" upright piano, good tone. A real pleasure. $749.00. Many other reconditioned pianos to select for Christmas delivery. From $295.00. Budget terms. Woodward's Mayfair, 2nd floor.

SEE THE NEW 21 PIECE DRUM set, 3 cymbals, 4 drums and throne $289. New Grand Concert classic Yamaha guitar $80; other guitars from $32 by Yamaha. Willis Music Studios, 1320 Broad St. 385-5242.

NIPITALO 2 MANUAL ORGAN, pedals, rhythm box, $894. Convenient terms. Accept piano, accordion, etc. in trade. Bernie Porter, 382-9542. 1724 Douglas Street.

URGENTLY NEEDED, CANADIAN or American make older piano. Reasonable. Can repair same. 383-4297 mornings.

RENTALS, SALES AND REPAIRS for all band instruments. Nelson's Instrument Repair Service, 4129 Carey Rd., Phone 479-2827.

WE BUY USED PIANOS FOR cash. Phone EATON'S Music Centre. 382-7141.

OXFORD TRUMPET WITH CASE and maintenance equipment. Easy tone. $46. 383-2085.

TRAYNOR BASS AMPLIFIER AND speaker case with two 15" speakers, $315. 385-4013.

CHAPPELL ROSEWOOD APARTMENT piano, needs some work done, $400. 479-2218.

63A MUSIC TEACHERS

PROFESSIONAL INSTRUCTION PIANO
BERNIE PORTER MUSIC STUDIO
1734 Douglas Street 382-9542

PRIVATE MUSIC LESSONS ON MOST ALL INSTRUMENTS
HALL AND FAIRFIELD
728 FORT — 385-8342

ART HALL GUITAR STUDIO
1212 Cook St.
Private Guitar Instruction.
382-3623.

PLAY POPULAR PIANO
20 lessons. Results guaranteed
Mrs. Ted Williams, 386-1252

ESTHER'S ACCORDIAN STUDIO
Accordions loaned beginners
1428 Westall 383-0701

64 TV, STEREO, RADIO SALES AND SERVICE

RCA AM-FM STEREO SPECIALS FROM QUADRA
1
DEBUTANT—Modern Walnut Cabinet, 30 Watts, Garrard Changer
REGULAR $391. NOW $348.88
1
DEBONAIRE — Contemporary Walnut Cabinet, 30 Watts, BSR British Changer.
REGULAR 405 SALE $358.88
1
COPPELLIA — Scandinavian Walnut Cabinet, 65 Watts, Dual 1009 German Changer.
REGULAR $572 SALE $488.88
1
AVIGNON — French Provincial Fruitwood Cabinet, 65 Watts, Garrard A70 Changer.
REGULAR $687 SALE $588.88
1
COLONIAL—Shutter Panels, Maple Cabinet, 65 Watts, Garrard Changer.
REGULAR $563 SALE $478.88
QUADRA APPLIANCE SERVICE CENTRE
3514 QUADRA ST.
383-6422

BUTLER'S TV RENTALS
BLACK & WHITE
COLOUR
RENTAL — PURCHASE PLAN
PHONE 383-6911

64 TV, STEREO, RADIO SALES AND SERVICE

1968 R.C.A. 3-WAY COLOUR COMBINATION SALE
A contemporary style combination in a walnut cabinet, featuring 25" colour TV; Studiomatic changer and Solid State AM-FM Stereo radio. Plus $100 worth of records.
ONLY $1,295 AT
THE MUSIC BOX
2248 Oak Bay 385-8222

Want Better TV Reception?
Phone CABLEVISION
477-1884
22,240 Greater Victoria Families Already Have and Are Enjoying the Best

KENT'S LTD. RENTALS
11" — 12" — 14" — 17"
19" — 21" — 23" TVs; Tape Recorders; Record Players; Transistor Radios; by day, week or month.
KENT'S LTD.
742 Fort St. 383-7104

REPOSSESSED SPECIALS
1—Italian Provincial, distressed oak finish. LAB 80 changer, AM-FM, tape jack; 1—Panasonic tape recorder, 4-track, 2-speed. Phone Lin Bell 386-3458 days, 384-1057 eves.
CONTINENTAL HOME SUPPLY
851 Johnson

TELEVISION — RADIO MAJOR APPLIANCES
Repairs made in your home or in the service building by competent technicians and backed by famous HBC guarantee. You can charge it or use your PBA. Dial 385-1311.
THE BAY

SEE CONTINENTAL'S NEW TV, Stereo, and 3-way display. We are overstocked due to remodelling and will give top trade-ins, reduced prices and a free turkey throughout the Christmas Season. Phone 386-2458.
CONTINENTAL HOME SUPPLY
851 Johnson

TVS AND RADIOS REPAIRED AND Overhauled by Government Certified Technician
BRENTWOOD BAY ELECTRONIC SERVICE
P.O. Box 101, Brentwood Bay
Phone 652-2045 or 652-1419

TV SERVICE
20 YEARS EXPERIENCE
All repairs done in your home
Call For Appointment
COLORAMA TV SERVICE
9 A.M. TO 9 P.M.
388-9751
Guarantee service within 1 Hour

SAVE MONEY on your TV repairs.
Phone
KILNER'S TV SERVICE
Calls $3.50 Anytime 382-7475

ROBERTS 400 TAPE RECORDER, 12 months old, cost $1,200, selling $600. Phone Mr. Richards, 478-4212.

LITTLE'S TV SERVICE. QUALIFIED Electronics Technician. Calls $4.50. 384-4550.

MOBILE RADIO TELEPHONE
Ball & Shemilt Electronics Ltd. No. 1 W. Burnside Rd. 386-7701

STUDENT SELLING 28" COLOUR T.V., also Stereo AM-FM tuner amplifier. 384-1328.

1967 19" VIKING PORTABLE TV. 383-3968.

VERY GOOD TELEVISION—$100. 384-2480

19" PORTABLE RCA TV, GOOD condition. $69. 384-5400.

WANTED — STEREO COMBINATION. 477-1386.

17" FAIRBANKS T.V. $30 CASH. Good working order. 382-3687.

65 MOTORCYCLES

YAMAHA 305 BIG BEAR. 5500 miles, $650. See Sunday, 4583 West Saanich Rd.

1967 650 C.C. BSA LIGHTNING, $1,195 or best offer. 478-4346, 4-7 p.m.

WANTED — RIGHT-HAND SIDE crank case for 500 cc single Matchless. 477-6508.

'65 SUZUKI 80, ROAD AND TRAIL gear. $125. 477-1120.

'66 HONDA, 150 CC. 477-5316.

50 SUZUKI PLUS 2 HELMETS, warranty on bike. $150. 384-1052.

MUST SELL THIS WEEKEND '65 Honda 50cc., $120. 384-3159.

65 MOTORCYCLES

ACCESSORIES
Mirrors from $2.50
Gloves from $2.95
Face shields from $3.25
Carriers from $6.50
Windshields from $12.95
Kidney Belts from $4.95
Saddle Bags from $5.95
Helmets from $10.95
Leather jackets, pants, coveralls, etc.
YAMAHA AND TRIUMPH DEALER
SEE US AT YAMAHA CITY
Div. of MULLINS MARINE SALES LTD., 925 Yates
382-1828

LAYAWAY FOR XMAS
NOW
Gloves from ...... $4.95 pr.
Helmets from ....$10.95 ea.
Jackets from ....$17.95 ea.
Leather jackets from ....$36.95 ea.
Rear carriers from ....$6.50 ea.
Plus windshields, and many custom accessories.
See Us Now at
PEARSON MOTORCYCLES SALES LTD.
3400 Douglas St. 386-3033

IF YOU WANT TO TALK about colours and chrome, visit ANY motorcycle shop. But if you want to talk motorcycles with fellows who really KNOW machines, head for CYCLE CENTER.
Victoria's oldest two-stroke specialists recommend the exciting new YAMAHA line. Of course, if you think big, TRIUMPH or BSA for you!
CYCLE CENTER
Les Blow's Motorcycle Sales 2940 Douglas St., 384-7843

GREEVES! WORLD'S LEADING rough-going motorcycle. See the new WESSEX. Trials model, $785. AT BROOKLANDS MOTORCYCLE, 987 Fort St. Serving the motorcyclist since 1913. 383-5926.

FOR SALE — 2 AMAL 1.1/16" bore monoblocs with twist grip, cables and air lever. Good condition, offers. 477-3972.

KAWASAKI SALES — PARTS
FREDERICK MOTORS LTD.
384-2121

WANTED — RIGHT HAND SIDE crank case for 500 cc single Matchless. 477-6508.

FOR SALE 150 SUZUKI. GOOD condition. $375 or best offer. 382-7020.

1967 305CC SUPER SPORT HONDA with saddlebags $650 firm. Phone 383-7280.

66 BICYCLES

CHRISTMAS LAY-A-WAY
On Bikes — small deposit Hold excellent stock
GORDON'S SPORTING GOODS
1007 Hillside Ave. 382-5815

UNI-CYCLES — 20" WHEEL, ball bearing cranks, sturdy construction. For family fun order yours today. Only $34.95.
ROBINSON'S
1307 Broad St. 385-3429

FOR ALL YOUR BICYCLES and Accessories See
OAK BAY BICYCLE SHOP
1968 OAK BAY AVE.
PHONE 384-5451

READY FOR CHRISTMAS, NEW condition boy's Triumph, girl's CCM, girl's 20" sidewalk. 1 tricycle. 384-5305

BICYCLES NEW AND USED
Russ Hay 2542 Govt. 384-4722
Trades Accepted — Repairs

67 STOVES AND FURNACES

FAWCETT OIL RANGE, AUTOMATIC timer, glass window in oven door, like new, $250 or best offer. 479-2239.

30" TAPPAN PROPANE RANGE, complete with electric timer, regulator and 2 tanks, 1 full. $85 for quick sale. 642-3252.

67 STOVES AND FURNACES

DUO THERM CABINET OIL heater, blower pipes, tank with metal stand, copper tubing. Excellent condition. $50. 477-3088.

FOR SALE, GURNEY ELECTRIC range, fully automatic, warming oven, storage drawers. Excellent condition. $50. 382-6088.

WHITE ENAMEL COMBINATION gas and wood range in good condition, $30. 384-9335.

RANGE AND FURNACE REPAIRS —Boilers and Cyclos oil burners installed. 477-4912.

MUELLER CLIMATROL GAS space heater, summer air conditioning. Best offer. 385-9381.

1 COMBINATION 4-BURNER GAS stove with garbage burner. Ph. 477-1396.

ELECTRIC RANGE, EXCELLENT condition. $50. 386-3992.

71 FARM IMPLEMENTS

USED EQUIPMENT
Fordson and Major with 14 ft. Ford backhoe and Shawnee loader. Excellent value, $4,500. MG 40 Ransome crawler tractor with PTO and hydraulics. $1,395.
NEW EQUIPMENT
Ford 3000 AP 8 and 10-speed tractor models in stock for immediate delivery. Save $ $ now with Ford Pre-Season "Trade 'N Save" Plan.
MAYHEW AND STRUTT LIMITED
2300 Douglas Street
386-7704
FORD — FARM — INDUSTRIAL MARINE

BUTLER BROTHERS TRACTOR SHOP
Headquarters for proven
J. I. CASE
Utility and farm equipment
Keating X Road 652-1121

72 MACHINERY

WRECKING CATS
D8 13A model hydraulic
D8 2U model cable
TD14 International
DD Cletrac Oliver
NEW PARTS
Dutch rails all models.
John Deere rails, roll, sprocket.
D and M lifetime rolls (Case and John Deere)
Lifetime rolls all models.
D6 roll lifetime S.F. $89.00 ea.
D7 roll lifetime S.F. $115.50 ea.
D8 roll lifetime S.F. $134 ea.
Sprockets, idlers and parts.
New pinions, bull gear 20 per cent off.
Phone B. A. Whibley, 754-9335 anytime, R.R. 2, Nanaimo, B.C.

1958 RUBBER TIRED 2-YD. SCOOPMOBILE loader—$4900; D-4 Cat/Elmco 2-yd. overshot loader—$1500; Deagraph microfilm reader—$200.
TRIO READY-MIX LTD.
773 Cordova Bay Rd. 658-5235

MADILL SPAR FOR SALE, Model S, mounted on MR undercarriage. BU 80 Yarder, 320 H.P., complete with rigging. Victoria Press, Box 811.

240 AMP. D.C. WELDER AND light plant combination, powered by 22-h.p. Onan twin-cylinder (gas). 60 per cent duty cycle. Light plant 110 volts A.C. power. 385-2647.

FOR SALE SKAGIT SJ4RT, mounted on tank undercarriage with grapple. Victoria Press, Box 820.

74 GARDEN SUPPLIES

Fertilizer

LOST LAKE FARM. BUY DIRECT FOR SATISFACTION
Well rotted cow manue, $3 - $3.50 per yd. 479-3841.

DUCK MANURE 80c A BAG. Sidney Duck Farm. 656-4412.

CHICKEN MANURE, 5 YDS $10, bag $1. 478-1073. Valley Farms.

OLD COW MANURE. BLACK peat soil, bag or load. 385-4356.

Plowing, Rotovating and Cultivating

C. STARCK. ROTOVATING, ETC., tractors, hand machines, loading and hauling. 479-8157, 388-1084.

ROB'S ROTOVATING
Clearing, blade work, etc. 479-2190

JACK'S TRACTOR SERVICE
Rotovate, plow, level. 479-1586.

COOPER TRACTOR SERVICE
Rotovating, levelling, plowing, mowing, light clearing. 477-3116.

DON'S TRACTOR SERVICE. Plow, cult., rotovate, level 477-3913

Seeds, Bulbs, Plants, Trees, Shrubs

MOVING SALE — SMALL shrubs, Azalias, heathers, rock plants. 4019 Saanich. 479-4964.

¼ ACRE OF RASPBERRY CANES. What offers? 477-3757 evenings.

Top Soil, Rocks and Fill

SCREENED POTTING SOIL. $1 A bag; also chicken manure. 478-2590 or 478-1073. Valley Farms.

74 GARDEN SUPPLIES

Top Soil, Rocks and Fill

BEST QUALITY METCHOSIN TOPSOIL
LAYRITZ NURSERY 479-3434

SHREDDED PEAT SOIL, GARDEN sand, manure, gravel, fill. Soil and manure by the sack. E. Nixon Ltd. 479-1987.

VALLEY FARMS SHREDDED peat soil, load or bag. 478-2590 or 478-1073.

TOP SOIL, FILL, BLASTED ROCK, sand and gravel.
OK Trucking Co. Ltd., 386-3414.

79 SPORTING GOODS

GIFT SUGGESTIONS!
4x riflescopes $29; truck racks $3.99; slings $1.95; gun digest $4.95; bluer $1.50; butt pad $4.95; trigger lock $3.50; reloading supplies; cleaning kit $5.50.
Rifles — Shotguns — Revolvers
NEW AND USED
ROBINSON'S
1307 Broad 385-3429

EXCELLENT SELECTION of Boys' used skates from sizes 3 to 10
RAY'S SPORTS CENTRE
1882 Douglas Street 385-6312

THE MOUNTAIN SHOP
Your Ski Specialist
SALES - RENTALS - REPAIRS
ESQUIMALT PLAZA 388-7431

Curling Slacks by ALPINE
Also tops in ski equipment.
PEETZ SKI SHOP, 504 JOHNSON

WET SUITS FOR WATER SKIING, surfing and diving warmth and comfort. Scuba Shop, 1919 Douglas.

REMINGTON MODEL 742, SEMI-automatic, 308, new this year, cost $212, asking $180 cash. 478-6623.

CORTINA LAMBORGHINE SKIS, 84 inches, poles, Krista boots, 10½. 358-7663.

30-30 WINCHESTER, NEW CONDITION, $79 or highest offer. 384-6800.

80 BOATS AND MARINE

OAK BAY YACHTS
Victoria's fastest growing brokerage
NEEDS CONSIGNMENT BOATS
Over 50 consignment boats sold in 6 months.
WE OFFER
The Seller
— Low Commission.
— Aggressive Action
— Buyer Convenience
— Realistic BUC appraisals
— Safe wharfage—any size boat.
COME AND SEE US
AT THE MARINA
OR
Phone 386-8212

BOAT BROKERS
CHRIS CRAFT SALES
VAN ISLE MARINA LTD.
Steve Dickinson
Geoff Simpson
Sidney, B.C. 656-1138

CANOE COVE MARINA
SWARTZ BAY 656-3915 SIDNEY
Home of High Quality Cruisers Manufactured in Canada
Bertram Deep Vee Fiberglas
Canoe Cover Commander and Crusader
36-ft. Fiberglas Line
Shepherd — Trojan
26 — 28 — 31 — 38 — 41 — 46 — 50
Plus complete repair facilities
All tide marina travellift.

ONE ONAN 6-VOLT GENERATOR 100 amps, $45, one propane tank and light fixture $15, one windlass head mounted on rear end reduction, ideal for crab boat, $35. Wanted enamel marine oil stove 22" wide, also 30 ft. sailboat hardware. 382-9313.

NEW BRONZE DINGHY LIFTING davits mounted on swim grid. Rudder and propeller shafts made to order. "Simplex" trolling gurdies and blocks with hydraulic drives.
SMITH BROS. FOUNDRY & MACHINE WORKS LTD.
682 Pembroke St. 384-1829

FIBREGLAS
Resin .... Gal. $6.95
6 oz. x 38" cloth— Lin. yard $1.35
PELAGIC PACIFIC IND. LTD.
4 Huron Street 386-1811

TV TALK

By BRUCE LOWTHER

To the youth of Canada: Do you consider broadcasting a glamorous business? Do you want to get ahead in it? The way has been shown by **Jack Eddy**, 31, newly appointed news director for Seattle's Channel 4 in succession to **John Komen**, who has joined ABC news in New York.

Eddy, a BA from Washington State University, apparently got the job because of two exclusives he got for Channel 7 in the last three years—covering a state Communist party meeting and breaking a Boeing story. This column's interpretation of the foregoing may be a bit off, but it does seem quite logical that anti-Communism and pro-Boeing might be the key to Seattle success, at least.

□

BUREAU OF USELESS INFORMATION: Thursday's answer—Singer **Dennis Day** was born a McNulty. He played Johnny Appleseed, vocally, for Walt Disney. And on the recording The Horse Told Me, "The owner told Clarence the clocker, the clocker told Jockey McGee, the jockey of course passed it on to the horse, and The Horse Told Me." They don't write songs like that any more.

Today's question—**Universal** movie studio was saved from bankruptcy in the late 1930s by a girl singer and in the early 1940s by a comedy team. Name singer and comics, please. Answer Saturday.

"Stay tuned for tonight's movie—'The Titanic'."

Friday's Highlights

C-9:00 a.m.—The youngsters of the U.S. have this day-after-Thanksgiving off. So KOMO has a Brainsville special at 9:00 on the building of the Canadian vessel Jean Richard for the St. Lawrence, then cartoons from 9:30 through 1:30 p.m.—4.

C-1:30 p.m.—Houseparty and To Tell the Truth give way today only to a film of an Art Linkletter tour of Europe—7, 12.

6:00—This week's city story: St. John's, Nfld.—2.

C-7:30—Off to See the Wizard shows the 1964 stuntfliers movie Hellcats, with George Hamilton—4.

★ 8:00—A BBC special on James Joyce's Dublin—9.

C-8:30—An NBC music special: The Tijuana Brass—5.

★ C-9:00—Never miss the Smotherses, especially when Nancy Wilson is around—6.

9:00—An educational-network play A Choice of Kings deals with the pre-Hastings intrigues of Harold and William—9.

★ C-10:00—Telephone Hour again has something unusual: a look at Joseph Fuchs, concert violinist and teacher at New York's Juilliard—5.

Friday's Movies

C-12:00 noon—Pinup Girl (1944 nostalgia), Betty Grable—11.

C-12:30—Massacre at Port Perdition (1966 western)—6, 8.

4:00 p.m.—Love Is News (hopelessly-dead 1937 romance), Loretta Young, Don Ameche, Tyrone Power—13.

5:30—Big Jim McLain (1952 John Wayne). Interesting because of its heavy anti-Communist slant—12.

C-6:00—Bronco Buster (1952 western), Chill Wills—7.

7:00—Prince of Foxes (listless 1949 Medici adventure), Orson Welles, Tyrone Power—11.

★ C-8:00—Bridge on the River Kwai (1957 war, one of the best suspense movies ever), Alec Guinness, William Holden, Jack Hawkins, Sessue Hayakawa—8.

C-9:00—Youngblood Hawke (dismal 1964 adventure), James Franciscus, Eva Gabor, Mary Astor—2.

C-9:00—Around the World Under the Sea (poor 1966 sci-fi), Lloyd Bridges, David McCallum, Shirley Eaton—7, 12.

11:00—Son of Paleface (fair 1952 Bob Hope)—12.

11:00—I Wake Up Screaming (1941 suspense), Laird Cregar at his best, Victor Mature at his worst—13.

C-11:15—The Long Ships (awful 1963 epic), Sidney Poitier, Richard Widmark. Just junk—6.

11:30—Giant Gila Monster (1959 horror)—7.

11:45—Fastest Gun Alive (fair 1955 western), Glenn Ford, Broderick Crawford, Jeanne Crain—2.

11:55—Blood of the Vampire (1958 English shocker)—8.

1:05 a.m.—Ride 'em Cowboy (1941 Abbott and Costello)—5.

1:05—Woman of Distinction (undistinguished 1950 romantic comedy), Rosalind Russell, Ray Milland—12.

1:15—Island of Lost Women (1959 yawn)—7.

1:30—I Wonder Who's Kissing Her Now (eons-old 1947 musical), June Haver, Mark Stevens. Who?—13.

Channel 13 schedule—7:00 a.m., Seattle Show; 1:30 p.m., Jerry Holzinger; 3:30, Penny and Pals; 4:00, Movie; 5:30, News; 6:00, Bachelor Father; 6:30, M-Squad; 7:00, Arrest and Trial; 8:30, TBA; 10:00, News; 10:30, True Story; 11:00, Movies with Billy the Kid; 3:30 a.m., News; 4:00, Bachelor Father; 4:30, M-Squad; 5:00, Arrest and Trial; 6:30, Walter Winchell.

Friday's Radio

10:30 p.m.—Musical night features the CBC festival orchestra: Mozart and Stravinsky—CBU-FM (105.7).

11:00—The Hamburg Philharmonic plays Brahms' second symphony and Strauss' Till Eulenspiegel—CBU (690).

★—Recommended; C—Color.

80 BOATS AND MARINE

FOR THE MAN WHO DOESN'T HAVE EVERYTHING — quite. A sailing boat from BOSUN'S LOCKER. All fibreglass models from 8 feet to 47 feet. Drop in and pick up a BOSUN'S Bulletin on new, used, and trade-in boats. 580 Johnson Street. 388-6461.

$—$—$ SAVE $—$—$
SPECIAL 30 Day Service
Winterizing and repairs to all Outboards
SAVE 20% on LABOUR
VAN ISLE OUTBOARD (Sidney)
9768 Third Street 656-2665

WE HAVE
1—Moorage at 40c ft. boat ramps.
2—Boat rentals and sales.
3—Boat hauling and trailer rentals.
4—Experienced mechanics.
SOOKE BASIN MARINE & SALES
Phone 642-5963 or 384-1998

SHIP'S CLOCKS — BRASS, 8-DAY jewelled movement. Your choice, $38 each. At Trans-World Enterprises Ltd., 1817 Douglas Street. 386-1941.

WANTED — HAVE CASH FOR right 16-19-ft. boat with cabin or convertible top, trailer and near-new 20-35-h.p. outboard. 385-7681 after 5 p.m.

BASIC MATERIAL FOR 7' 11" SABOT sailing boat, $30.95
SAANICH LUMBER YARDS
3041 DOUGLAS ST. 385-2486

16-FT. GLASS SKI BOAT, WITH OR WITHOUT 100 h.p. Merc., complete $1,800. 479-6819.

OLYMPIC MARINE COOK STOVE, blower, hot water coil. Good condition. 382-8601.

TRAILER, FULLY EQUIPPED, $125. Winter Prices. Order Now. Al's, Bay at Catherine. 383-8233.

14-FT. SKI BOAT, 40-H.P. JOHNSON electromatic, trailer, $650. 477-4080.

ORR MARINE
Chrysler Crown M-47 Special 135-h.p.
31 Erie Street 382-5813

INBOARD, V8 CHRYSLER $290. 383-7798 6 p.m. to 8 p.m. only.

8' FIBERGLASSED DINGHY, $100 or offer. 382-6934.

80 BOATS AND MARINE

NEW ROTODRIVE
Rotary Piston Marine Engine Air Cooled, 12 h.p. with reduction gear.
USED MARINE ENGINES
6-cylinder Chrysler Crown Marine Engine. Excellent value $975.00
4-cylinder Gray Marine Engine with reduction gear $500.00
MAYHEW AND STRUTT LIMITED
2300 Douglas Street
386-7704
FORD - FARM - INDUSTRIAL MARINE

WEEKLY SPECIAL
ANNUAL SALE OF USED '67 EVINRUDE 6-H.P. MOTORS
60-DAY WARRANTY $229
BE WISE — WINTERIZE
Off season service rates Now in effect.
OAK BAY MARINE SALES & SERVICE
1327 Beach Drive 384-4141

SHARK 24—ORDER NOW FOR the winter deal and be sailing before Christmas. All fibreglass, of course. Complete range of colors to choose from.
BOSUN'S LOCKER, 580 Johnson Street. 388-6461 or 477-6334.

EL TORO 205. GLASS HULL, mahogany strip-plank deck, Dacron sail. An unusually attractive one. 652-1052.

1962 JOHNSON 40 H.P. OUTBOARD electromatic, overhauled, in excellent condition. Factory built trailer for boat up to 22'. Cash offers. Victoria Press, Box 385.

318 CHRYSLER, 190-h.p. Seavee rotator, valves, etc. Paragon 2-1 reduction, 132 hrs., since complete rebuild. Ready to go. 383-9565.

DE LUXE 14 FT. 6IN. FIBERGLAS, 20 h.p. 1967 Chrysler, 700-lb. trailer. Extras. Used 2 months. $1,300, $50 a month. Phone 382-2858.

OUTBOARD MOTOR, '66 ESKA 5 h.p., barely used. $80. 385-3573.

80 BOATS AND MARINE

MARINE
Gift Suggestions

Riding lights from $6.50
Stern lights, from $7.25
Portable spot light, from $11.95
Steering wheels from .$13.95
Speedometers, from ..$15.75
Compasses from $15.75
Glass holders from ...$1.35
Boarding ladders from $12.95

Complete line of deck hardware etc.

Your headquarters for boats, Mercury Outboards, trailers etc.

MULLINS MARINE SALES LTD.
925 Yates
382-1982

YEAR-END CLEARANCE

SANGSTER SPEEDSTER, weight 430 lbs, gunnel length 14 feet, beam 66 inches, transom width 54 inches, maximum H.P. 45, SPECIAL $699

COMBINATION OFFER. SANGSTER SPEEDSTER 35 h.p. CHRYSLER standard, control head and cables, trailer $1449
TRADES ACCEPTED

CHRYSLER OUTBOARD CLEARANCE
3 H.P. $149.88
6 h.p. 269.88
9.2 h.p. 329.88
20 h.p. 388.88
35 h.p. Manual 534.00
35 h.p. Electric 599.00
45 h.p. Manual 599.00
45 h.p. Electric 679.00
55 h.p. Electric 759.00
TRADES ACCEPTED

WOODWARD'S
Main floor, MAYFAIR

PRE-INVENTORY SALE USED OUTBOARDS
SPECIAL: 9½ h.p. Johnson with 1968 new powerhead $275.00
3-hp '68 Johnson $115.00
3-hp '65 Johnson $139.00
18-hp '62 Johnson $245.00
18-hp '63 Johnson $275.00
28-hp '63 Evinrude $275.00
1-hp '64 Johnson $345.00
35-hp '58 Johnson, elec. $150.00
40-hp '62 Johnson, elec-matic $450.00
40-hp '63 Johnson, elec. $395.00
40-hp '64 Johnson, manual $395.00
50-hp '58 Johnson, elec. $395.00
60-hp '64 Johnson, elec. $395.00
3-hp '66 McCulloch $75.00
6-hp '66 Mercury, long $325.00
40-hp '62 Viking, elec. $395.00
7-hp Seagull, w-clutch 245.00
WINTERIZE YOUR OUTBOARD NOW AT
ANGUS MARINE SALES AND SERVICE LIMITED
2220 Douglas St. 384-7431

M M M M M M M M
NOW IS THE TIME TO:
1. Winterize and store your outboard motor. (Our storage is free.)
2. Select a reconditioned motor while the selection is good.
3. Come in and look, compare, and price the '68 Merc, and the '68 Double Eagle Boats. (Deal now and save.)

MERCURY MARINE SALES & SERVICE
736 Cloverdale Ave. 385-2822
M M M M M M M M

PROPELLERS
REPITCHING REPAIRING
Harbor Machine Shop 383-6555

CASH OFFERS
On all Boats, Marine Equipment
MAYNARDS 388-5191

16' OWENS GLASS BOAT with top. 1963 35 h.p. Merc. 1300 lb. Holsclaw trailer. Duncan 748-9358.

WANTED 14 TO 16' CABIN BOAT with or without inboard engine. 656-5625.

WANTED, SMALL WATER-cooled marine engine. Universal atomic 4, or smaller. 479-5629.

39 FT., V-BOTTOM TROLLER "Coby O." diesel powered. 477-5856.

35 EVINRUDE, $120 478-3019.

81 TIMBER

NEAR TOFINO 164 ACRES, 1,000,000 ft. tbr. Lovely beaches. $35,000. F. G. Rainsford, 819 Fort St. 382-7522.

CLEAR LAND AND BURN IN exchange for timber. 479-3873, 382-2256.

WANTED — FIR OR BALSAM standing or felled timber. Perry Bros., 478-2530.

WANTED — CHRISTMAS TREES. I will cut, will pay top price. 477-4740.

82 MISCELLANEOUS FOR SALE

FIREPLACE GRATE, $5; BOY'S hockey gloves, $4; Bissell carpet sweeper, $8; cordless toothbrush, as new, $8.50; steam dry iron, $5; lady's electric shaver, new, $6; car heater, $6; train set, $40; goalie hockey equipment, $75; or trade; old-style Brownie uniform, complete, $3.50. 479-1579.

GET ACQUAINTED WITH A FAScinating hobby — casting ornaments, lamps, etc. in plastic. See our large selection of molds and lamp frames. Industrial Plastics Ltd., 506 Fort.

NOW IN STOCK. BEAUTIFUL TOP-RATED HERMES PORTABLE Typewriters. Baby and 3000 Models. Including script type. The ideal Xmas gift. City Office Equipment Ltd. 826 Yates Street. 386-0041.

82 MISCELLANEOUS FOR SALE

EATON'S
Bargain Centre
WAREHOUSE

749 View Street

NEW VIKING STEREO COMBINATIONS—Solid state AM/FM/FMX stereo radio, record player, 4 speakers, all transistor. Each 298.88

NEW RCA VICTOR TV—Featuring new Vista Tuner. 12" screen. Each 134.88

PORTABLE STEREO RECORD PLAYER—Each 89.95

CHAIRS—Assorted colours. Each 89.95

VINYL ROCKERS—4 only. Each 89.95

NEW MOFFAT 30" RANGE—With infinite heat switches. Each 208.88

USED McCLARY — EASY REFRIGERATOR—14 cu. ft. capacity. Automatic defrost, good condition. Each 198.88

Shop Thursday and Friday
9 a.m. to 9 p.m.

Use Your Handy EATON Account NO DOWN PAYMENT

WARD OFF WINTER DISCOMFORTS WITH
Heating Pads
Heat Lamp Kits
Sun Tan Kits

MAINTAIN SUMMER FITNESS WITH
Bicycle Exercisors
Rowing Machines

RENTED FROM SURGICAL SUPPLIES LTD.
a division of McGILL & ORME
1021 Broad St.
384-8433

T-BONE STEAKS
79c LB.

T-Bones and Sirlions of Alberta Grain-Fed Beef 79c LB
While Supplies Last

GUARANTEED TENDER BUDGET TERMS AVAILABLE
ALBERTA MEAT MARKET
1811 Cook 383-8552
Free parking at the door

Les Palmer's PRE-WINTER SALE OF MEN'S SUITS

Fine 2-Pant wool worsted suits in the latest fall stylings. Your choice of 3-button styles. All superbly tailored, excellent selection of colors, all sizes.

ONLY $59.50
EXTRA PANTS FREE
EXCLUSIVELY AT
LES PALMER
714 View St. 382-2825

1 AIR-COOLED MOTOR, 2¾ H.P., $12; 1, 14-in. carvel type boat, $35; 1 family gym slenderizer, originally cost $89.95 new, sell $65; 1 kitchen step stool, $7; 1 table lamp, as new, $4; 1 metal picnic cooler, $7; 1 chest of drawers, $12; 1 baby crib and mattress, $3; 1 hall tree, $4; 10-gallon crock, $5; 1-gallon crock, $1. 385-5754.

ABEL TRADING. OPEN 8:30 A.M. to 8 p.m. All sizes used lumber, doors, windows, piping, electrical fittings. All demolition materials. 4-inch soil pipe. Wrecking older model cars. Warehouse full of discards from clean-up service, books, pictures, furniture, miscellaneous junk. Walk around. Tourner off Bay. 385-6541.

WET CLOTHES WHITER IRONing dry in few minutes with 110 V Scharf Rotadry spin drier. Free demo. Western Laundry Equipment 382-8717.

QUALITY WOOL RUGS. ONE green 9 by 15, matching hall runner; one beige 11 by 14. Both excellent condition. Drapery rods. 477-3910.

MACHINISTS, HOBBYISTS, INventors see the gizmos and military surplus at Electro-Mechanical Sales, 1512 Cook. 388-5321. Hours 4-6 p.m., Sat. 9-5 p.m.

LIMITED NUMBER ONLY—"BILL Dyson Sings" Victoria Christmas LP Record $3.00.
TAPE RECORDING CENTRE
1543 Fort. 382-0923

ALL HOUSEHOLD EFFECTS. 386-0838.

Winning Contract

By HOWARD SCHENKEN and RICHARD L. FREY

Although the type of reasoning that could have beaten this contract is very simple, probably not more than one defender in ten would find the key play at the second trick.

Vul: E-W

NORTH
♠ Q 6
♡ A J 10 9 8 7
◇ K 4
♣ K Q 9

WEST
♠ 9 3
♡ --
◇ 9 8 3
♣ A J 10 8 7 5 4 2

EAST
♠ J 10 7 5
♡ K Q 5 4 2
◇ A 5 2
♣ 6

SOUTH (D)
♠ A K 8 4 2
♡ 6 3
◇ Q J 10 7 6
♣ 3

The bidding:

South	West	North	East
1♠	2♣	2♡	Pass
2♠	Pass	3♣	Pass
3◇	Pass	3 N.T.	Pass
4◇	Pass	4♠	All Pass

Opening lead: Club ace

After a sequence that reveals that South is 5-5 in spades and diamonds, West opens the club ace and all follow. What now?

Knowing that declarer can overruff East on the second round of clubs, most defenders would nevertheless continue that suit in order to kill a discard. As it happens, declarer can then make game very easily, whether East ruffs the club or not.

Instead of playing a second club, West should reflect that there is no point in killing a winner on which declarer can only park a fifth diamond, a card that will surely be a winner anyway.

The best chance is to find East with a quick entry—perhaps the diamond ace—even though South has bid diamonds. At the second trick, therefore West shifts to a diamond. A wide-awake East has no trouble reconstructing the unseen hands and he returns a heart for West to ruff. Declarer cannot avoid losing a trump trick to East as well—and there goes the contract.

Don't feel too bad if you failed to see the winning play; neither did Finland when they defended against France in the 1967 European Team Championship. But remember the underlying principle: don't bother to stop declarer from getting discards if the only cards he can shed are winners.

(A Bell-McClure Syndicate Feature)

82 MISCELLANEOUS FOR SALE

X X X X X X X X X X X

DAMAGED SPECIAL BEDROOM SUITE

Dresser, chest-of-drawers, radio headboard bed. $89.95

½ PRICE SALE of mis-matched MATTRESSES

REPOSSESSED SPECIALS

TAPPAN elec. range $9 per month
1 only, portable typewriter $6 per month
ZENITH auto. washer $13.50 per month
Portable STEREO with GARRARD changer $9 per month

½ OFF TOY SALE NOW ON!

ONE ONLY! 2 piece corner sectional CHESTERFIELD SUITE, copper color. REDUCED to $189.95

—NO DOWN PAYMENT—
— EASY TERMS —

MARSHALL WELLS
724 Fort St. 384-1021
X X X X X X X X X X X

THE HOME OF THE SQUARE DEAL DOES IT AGAIN

GRAIN FED BEEFSTEAK SALE
T-Bone Steak, lb. 87c
Sirloin Steak, lb. 87c
Round Steak, lb. 77c

ROAST
Rump Roast (First or Second Cut), lb. 79c
Blade Roast (Western Style), lb. 47c
Lean Boneless Pot Roast lb. 53c

Pork Loin Roast (Butt or Rib End), lb. 59c
Genuine Baby Beef Liver (Skinned and deveined) lb. 49c
Lean Sliced Side Bacon (Sugar Cured), lb. 59c

HOME FREEZER OWNERS

GRAIN FED ALBERTA
Pork Sides (60 to 65 lb. average), lb. 42c
Beef Sides, lb. 49c
Hind Quarters, lb. 59c
Front Quarters, lb. 42c

CUTTING AND WRAPPING INCLUDED

VICTORIA MEAT MARKET
625 JOHNSON
EVERY CUSTOMER IS A SATISFIED CUSTOMER

A A A A A A A A A A A
STANDARD'S BARGAIN ANNEX USED FURNITURE SPECIALS!
Arborite Walnut Night Table ..18.50
Raisin Hide-a-Bed 89.50
Ebony Arborite, 6-Pce. Dining Ste. 99.50
USED APPLIANCES, TOO!
Inglis Automatic Washer 59.00
McClary Fridge 69.00
Beatty Wringer Washer 29.00
STANDARD FURNITURE BARGAIN ANNEX
843 Pandora
(Opp. B.C. Hydro)
A A A A A A A A A A A

HARVEY'S MEATS

HARVEY'S Sweet Pickled Cottage Rolls. "Not Smoked" ....59c lb.
HARVEY'S Home Cured Sliced Side Bacon ....79c lb.

FREEZER SPECIALS
SIDES of Baby Beef, average 150 lbs. ....55c lb.
HIND Quarters ....67c lb.
SIDES of Pork ....45c lb.

HARVEY'S
Fine Meats Ltd.
2709 Quadra St. 383-2031

EVERYTHING'S GOING TO BE new at Karolyn's — but we still have some dresses to clear! So we've put a hundred of them out with a red star on each price tag — that means "Name Your Own Price!" Just make an offer — we'll probably accept it! It's a great opportunity to buy a dress — or two or three — at bargain prices you set yourself! Karolyn's Style Shoppe, 2519 Estevan, in the Estevan Shopping Centre.

TRUSSES
SURGICAL SUPPORTS
WHEELCHAIRS
SALE or RENT
OWL DRUG CO.
701 Fort 385-6761

ANTIQUE BANQUET SIZE TABLE and 8 chairs, 2 Persian weave rugs, very old large wine pitcher, magnificent silver coffee pot, a collector's dream. Many other items of value, all on display at 727 Johnson St. If you are interested in any of these, please phone for appointment, D. Michael, 382-9371, anytime.

13 FT. McCLARY REFRIGERator, as new $275; plate glass wall mirror, 24"x36", $29.50; walnut console table and mirror $45; limed oak coffee table, 20" x 40" $25; red leatherette tub chair $20; tray of 16-piece silver flatware $45; complete house full of miscellaneous articles. 384-2347 after 11 a.m.

STAUFFER POSTURE-REST REducing machine $100; Bolex 16-5 8 mm. movie projector, Petri automatic 8 mm. movie camera and movie screen, all for $100; Wollensak four track tape recorder, with accessories $125; McCulloch Chain Saw 19" bar, as new, $125; 656-1024.

PROFESSIONAL CONDITION — Aire Hair Dryer and chair, new, $135; Albis Slide projector and screen, $40; 23" TV, 1 year old, $150; Sabot sailing dinghy, needs painting, $45; kitchen suite, yellow arborite, $27.50, 642-3157.

KITCHEN AID DISHWASHER, $250; upright deep freeze, $135; draftsman's table and stool, $10; baby crib and mattress, $15; highchair, $7; 2 tricycles; Mexican tea table; assorted house plants; wrought iron coat rack. 384-8679.

MACHINIST TOOLS
0-4 outside micrometers, 0-4 depth micrometers, 1½"-12" micrometers. Combination square. 6" Vernier callibres, assorted calibres and guages, wooden machinists chest. 382-1922.

LATE MODEL MOFFAT 30" electric range, best offer by 8 p.m. Nov. 26th; carpenter's tool chest 30 by 22 by 20 with trays, two drawer wooden filing cabinet, 1 office tilter chair, various tools. 383-5467.

MANTEL CHIME CLOCK $15; high chair $5; crib $30; lady's figure skates size 6 $8; 6 window panes 3'3"x5' $3 each; Venetian blinds 68"x47" $12; 44"x47" $5; 91"x47" $15. 383-2684.

LEAVING TOWN, '68 CENTURY, excellent condition, $500, 18-foot cabin boat, motor and trailer, A-1 condition, $550. No reasonable offer refused. 479-3045.

TILT ARBOR TABLE SAW WITH motor $55; 12 ga. shotgun, double $50, hand tooled gunbelt $25; 6" snatch block $10; baby tenda $15. 382-4792.

BED CHESTERFIELD AND CHAIR; girl's bicycle, $30; crib and mattress, high chair, boy's skates, size 11. Vanity case, as new, doll's bed. 383-8806.

FRENCH PROVINCIAL WALNUT coffee table, like new; Bell-Howell movie camera; General Electric mantel radio, good condition. 382-1684.

15' DEEPFREEZE $80; DE LUXE exercise bike, $60. 652-1882.

82 MISCELLANEOUS FOR SALE

OAKCREST FOODS
3475 QUADRA
NOW BIG DISCOUNT on all food prices.
THURSDAY, FRIDAY, TILL 9 P.M.
SATURDAY TILL 7

Canada Choice Lean CROSS RIB ROAST OF BEEF, Competitive Reg. Price 89c lb. OAKCREST DISCOUNT PRICE, LB. 69c
New Zealand Spring LAMB SHOULDER ROAST, Competitive Reg. Price 39c lb. OAKCREST DISCOUNT PRICE, LB. 25c
YOUNG SLICED BEEF LIVER, Competitive Reg. Price 59c lb. OAKCREST DISCOUNT PRICE, LB. 35c
BACON, No. 1 Devon, by the piece. Competitive Reg. Price 89c lb., OAKCREST DISCOUNT PRICE, LB. 59c
Lean Smoked JOWLS, Competitive Reg. Price 49c lb. OAKCREST DISCOUNT PRICE, LB. 29c
Small lean pork. SPARERIBS, Competitive Reg. Price 79c lb., OAKCREST DISCOUNT PRICE, LB. 59c
Ready to eat hams, whole of shank half. Competitive Reg. Price 65c lb., OAKCREST DISCOUNT PRICE, lb. 49c, Local Fresh FOWL. Tray Pack. Competitive Reg. Price, 39c lb., OAKCREST DISCOUNT PRICE, LB. 25c
TURKEY DRUMSTICKS Competitive Reg. Price 49c lb., OAKCREST DISCOUNT PRICE, LB. 35c
TURKEY HIND QUARTERS, Competitive Reg. PRICE 49c LB., OAKCREST DISCOUNT PRICE, LB. 35c
TURKEY WINGS, Competitive Reg. Price 39c lb., OAK DISCOUNT PRICE, LB. 29c
Wilson's Fresh Frozen PEAS AND CARROTS, Competitive Reg. Price 2 lbs. 49c, OAKCREST DISCOUNT PRICE, 2-LB. Cello Bag 29c
Minute Maid Frozen ORANGE CONCENTRATE, Competitive Reg. Price 35c tin, OAKCREST DISCOUNT PRICE, 3 TINS 59c
CANNED MILK, Pacific, Carnation, Alpha, Competitive Reg. Price 2 Tins 37c, OAKCREST DISCOUNT PRICE, 2 TINS 33c
LARGE EGGS, Local, farm-fresh Gr. A Competitive Reg. Price 47c Doz. OAKCREST DISCOUNT PRICE, DOZ. 39c
TOILET TISSUE, Competitive Price 8 rolls 89c, OAKCREST DISCOUNT PRICE, 8 rolls 59c
Pillsbury deluxe CAKE MIXES, Competitive Reg. Price 18-oz. Pkg. 45c, OAKCREST DISCOUNT PRICE, 3 PKGS. 97c
Corn Flakes, Competitive Reg. Price, pkg. 31c, OAKCREST DISCOUNT PRICE, 2 pkgs. ....49c.
FOIL WRAP Heavy Duty, Competitive Reg. Price 18"x25' Roll, 69c, OAKCREST DISCOUNT PRICE, ROLL 55c
French's Prepared MUSTARD, 1-lb. jar, Competitive Reg. Price 29c, OAKCREST DISCOUNT PRICE, JAR 19c
Kraft, 32-oz. SALAD BOWL DRESSING, Competitive Reg. Price, 69c, OAKCREST DISCOUNT PRICE, JAR 49c
White Rock CANNED POP, Competitive Reg. Price 10 TINS $1.00, OAKCREST DISCOUNT PRICE, 10 TINS 79c
BEANS WITH PORK IN TOMATO SAUCE, 20-oz. Competitive Reg. Price 2 Tins 53c, OAKCREST DISCOUNT PRICE, 2 TINS 35c
IVORY LIQUID DETERGENT KING SIZE, Competitive Reg. Price $1.29, OAKCREST DISCOUNT PRICE, ...99c
AJAX LAUNDRY DETERGENT, King Size, Competitive Reg. Price $1.65, OAKCREST DISCOUNT PRICE, 5-LB. BOX $1.19
Weston's Chocolate GRAHAM WAFERS, Competitive Reg. Price 79c pkg., OAKCREST DISCOUNT PRICE, PKG. 69c
VO5 SHAMPOO, Competitive Reg. Price $1.29, OAKCREST DISCOUNT PRICE 69c
BANANAS NO. 1, Competitive Reg. Price 20c lb., OAKCREST DISCOUNT PRICE, LB. 10c
Dry Belt Netted Gem POTATOES, Competitive Reg. Price 15 lbs. 99c, OAKCREST DISCOUNT PRICE, 15-LB. CELLO BAG 79c
Japanese Type ORANGES From Calif., Competitive Reg. Price $2.29 Ctn., OAKCREST DISCOUNT PRICE, CTN. $1.98
Fresh Large Heads LETTUCE, Competitive Reg. Price 2 Heads 45c, OAKCREST DISCOUNT PRICE, 2 HEADS 27c
TURNIPS, No. 1, Competitive Reg. Price 9c lb., OAKCREST DISCOUNT PRICE, LB. 5c
B.C. Red McIntosh APPLES, 4-qt. baskt. Competitive Reg. Price $1.29, OAKCREST DISCOUNT PRICE 89c
NETTED GEM POTATOES, No. 1 AND 2s. 50-lb. SACK. Competitive Reg. Price $2.29. OAKCREST DISCOUNT PRICE $1.80
Hey kids, Mom's and Dads—new from McDonalds Bakery "Funny Farm Bread" with the fun label on the loaf. Available at Oakcrest foods.
WESTON'S STONE WHEAT THINS, Competitive Reg. Price, ea. 35c, OAKCREST DISCOUNT PRICE, 2 pkts 49c
Oakcrest is 100 per cent Independently Owned and Operated. We Reserve the Right to Limit Quantities.

REFRIGERATOR SPECIALS
1 — G-E approx. 11 cu. ft. automatic defrost $138.88
1 — Westinghouse apart. size, automatic defrost $98.88
BOTH BETTER THAN AVERAGE
DELTA ELECTRIC
714 Cormorant St. 384-7416

3-PIECE CHESTERFIELD $125; frigidaire stove $195; women's luggage, 2 for $15; Flyte bag $10, bedroom suite $105; hall rug, cushion, 6' $7, 12' $13; lumber 2"x6"x7', 12 pieces $13; platform rocker $17; 386-6938 after 5 p.m. Sat. Sun until 5 p.m.

HEAVY DUTY CENTRIFUGAL pump mounted on a 9.2 h.p. Wisconsin. Overhauled and guaranteed. $250.
VICTORIA LAWNMOWER HOSPITAL
834 Johnson St. 386-8338

USED APPLIANCES
Wringer washers from $10. Electric ranges from $35. Fridges from $25. Easy Terms.
VAN ISLE VARIETY
945 Kings Rd. 384-4336, 383-1347

SEE OUR NEW LINE of zip in and out fur-lined suede Coats and leather Jackets. STARTING AT $69.50
FOSTER FURS
762 Yates St. 383-2514

FREEZER BREAD FREE DELIVERY FRESH OR DAY OLD
Price list and delivery 388-5340

LADY'S SIZE 18 GREY SIMOTTER jacket, as new, cost $50; 2-piece dress, and spring tweed coat. Best offer. 385-9381.

TV, $30; 30-IN. RANGE, $48; garden tools and hoses; hand mower. 383-6349 every day except Sunday.

SINGER SEWING MACHINE portable electric, reverse stitch attachments, excellent condition. $50. 3840 Iona Dr.

ELDON ROAD RACE SET, ELECtric shaver, boy's skates, size 4, books of knowledge. 384-7243 after 5 p.m.

BEAVER 4-INCH JOINTER planer, ½-h.p. motor. Asking $80. 383-2918.

10 CU. FT. CROSSLEY SHELVador fridge, cross top freezer, $89. 384-7813. All-Temp.

1 McCLARY DRYER, 1 YEAR OLD $140; 1 oil heater and 45-gallon drum, $35. Seen at 764 Roderick anytime.

ANTENNA 2 YAGI'S, 1 NEW GOLD 11 element Winegard mast, $15. 2750 Burdick.

CHANDELIER, RADIO RECORD player, men's clothing size 40, etc. 652-2205.

BABY BUGGY, LARGE CRIB, safety server table, like new. All $45. 384-8979.

3 CRAB TRAPS; 3 TIRES, TUBES and rims, complete, size 600-16. Reasonable. 478-6990.

BASSINET, $10; 6-YEAR-SIZE Storkcraft crib with mattress, $15. 383-6917.

B AND D VALVE SEAT GRINDER kit; 2 Sunnen cylinder hones, various other tools. 656-2219.

SEWING MACHINE, STRAIGHT and reverse stitching, good condition. Bargain $30. 479-4601.

18 CU. FOOT PHILCO CHEST-type deep freeze. $125. Terms. 90-day guarantee. 384-7813. All-Temp.

NEAR NEW, FINGERTIP-LENGTH muskrat back jacket, $85; portable enamel laundry tubs, $25. 386-9351.

BEATTY WRINGER WASHER IN good condition. 386-1223.

SQUARE TUB WRINGER washer, near new. 383-3507.

TWINS LENS REFLEX CAMERA with accessories. 382-8693.

NEW WHITE CROCHETED BEDspread, large size. 386-7123.

COLLECTOR'S ITEM. MUST SELL Narwhal Tusk, 7'4". 478-2050.

HAND SEWN AND KNITTED Barbie and Ken clothes. 383-5094.

FUR COAT, 2 DRESSES, SUIT. 2512 Douglas St. Mornings only.

A FEW ELECTROLUX VACUUMS $15 each. Guaranteed 1 yr. 382-9033.

82 MISCELLANEOUS FOR SALE

WOODWARD'S USED FURNITURE AND APPLIANCES

799 PANDORA AVENUE
386-3322, Local 216, 219

RECONDITIONED TELEVISION SETS WITH WOODWARD'S 30-DAY UNCONDITIONAL GUARANTEE

1 17" WINDSOR table model on legs $59.95
1 23" ADMIRAL table model on base $139.95
1 23" ADMIRAL Console with new pix tube $189.95
1 21" ELECTROHOME Console $79.95
1 21" ELECTROHOME with new pix tube $99.95
1 21" PHILCO table model, swivel base $54.95

RECONDITIONED ELECTRIC RANGES
1 30" FRIGIDAIRE de luxe $95.00
1 30" FRIGIDAIRE $69.95
1 21" VIKING cottage size $59.95
1 40" MOFFAT 2 ovens, 5 elements $60.00
1 40" WESTINGHOUSE $45.00

NEW LOUNGES AND DAVENPORTS
Armless lounges $69.95
Matched recliner and Davenport — Black or Gold vinyl covers $119.95
Matched swivel rocker and Davenport — Black or Gold vinyl cover $149.50
Matched occasional chair and lounge, Brown or Raisin nylon cover trimmed with vinyl $145.00

NEW RUGS
9' x 12' VISCOSE RUGS—Red, Blue, Beige and Tweed $34.50
9' x 12' VISCOSE with foam back Tweeds $34.88
6' x 9' Tweeds $17.88

Ask about WOODWARD'S Easy Credit Terms

WOODWARD'S

DID YOU KNOW SPENCERS HAVE THE LARGEST DISPLAY OF DRESS GLOVES IN THE CITY? PRICES TO SUIT ANY POCKET-BOOK. JERSEY KNIT COTTON GLOVES WARM RED LINING SLIP-ON MODELS ONLY 49c PAIR: KNITTED WARM WOOL GLOVES $1.00 PAIR: DE LUXE PLASTIC DRESS GLOVES LINED $1.25 PAIR — SIMULATED LEATHER PILE LINED $1.49 PAIR — GENUINE CAPESKIN FLEECE LINED DRESS GLOVES $3.69 PAIR — FUR LINED DRIVING GLOVES $6.95 PAIR; SOFT SUEDE WITH WARM KNITTED WOOL LINING $3.95 PAIR — SOFT DRESS LEATHER LINED MITTS $3.95 PAIR — TOW-LINE SKI MITTS $4.50 PAIR — "PENMAN'S" HEAVY KNITTED WOOL MITTS $1.49 PAIR — "PENMANS" WOOLEN LINER MITTS 79c — AND MANY MORE TO CHOOSE FROM AT
SPENCER'S MEN'S ANNEX
1110 Government Street.

SUNBEAM VACUUM CLEANER
1¾ H.P. motor, Cord Rewind
8-YR. GUARANTEE ON HOSE
$99.95
LES TRADE ALLOWANCE OF $20.00
$79.95
WOODWARD'S APPLIANCES
2nd Floor

USED MOWERS
A fine selection of good used Reel and Rotary Power Mowers from 12" to 22" cutting widths with prices ranging from $40 to $170.
MAYHEW AND STRUTT LIMITED
2300 Douglas Street
386-7704
EXCLUSIVE DEALERS FOR ATCO-RANSOMES - JARI
Easy terms, trades welcome

DUMONT 4-SPEED PORTABLE RECORD PLAYERS choice of colors — ideal Xmas gift for the whole family. BUTLER BROTHERS SPECIAL PRICE $29.95
BUTLER BROS.
1720 Douglas Street 388-6911

NEW SHIPMENT OF ADMIRAL CHEST TYPE FREEZERS 15-20-24 cu. ft. sizes
$198-$228-$248 ... Easy terms
BUTLER BROTHERS
1720 Douglas St. 383-6911

PROMISE HER ANYTHING
But Give Her
SMOKED EELS
Try this old country favorite and discover delicious smoked flavor.
130 KINDS OF CHEESE
Gorge Rd. at Harriet 383-6024

BIRK'S STERLING SILVER OLD English pattern, service for 4, complete and all extra serving pieces. Perfect condition, valued approximately $530. Nice Christmas or wedding gift. Best offer accepted. 386-2361.

1 PORTABLE, 22.50. PORTABLE electric sewing machines, $29.95 — $39.95 — $49.95. 1 Elna Free Arm, $79.95. Brand new Pfaff zig-zag open arm, $197.77. Fully guaranteed. Sawyer Sewing, 811 Fort St. 388-6228.

CASH REGISTERS, ADDING MAchines etc. Most makes, new and reconditioned. Anker agent. Owen Sons and Richardson Ltd., 933 Johnson St. Phone 383-9358.

BACK TO SCHOOL SPECIAL. New and used typewriters from $50 and up. Remington, Underwoods, Royals. Island Business Machines, 2665 Douglas, 384-7148.

BEFORE YOU PUT YOUR POWER MOWER AWAY HAVE IT SERVICED AND SHARPENED AT B.C. POWER MOWER SALES
832 Fisgard 382-6513

SELL OR TRADE TO BE demolished, 3. 120'x40', 2-storey wooden frame buildings in excellent condition. For information please phone 656-1660.

A.B.C ELECTRIC — 382-7221
New and rebuilt Appliances Vacuum cleaners, polishers, etc. One year warranty, good selection. Reasonable prices. 821 Fort St.

GIBSON'S WEDDING GOWN, veil, headpiece and train, half price, $80, size 9 to 11. 479-1356.

82 MISCELLANEOUS FOR SALE

SCARCE ITEMS

Nest of 3 walnut tables $49.00, Duncan Phyfe drum table $49.00, 2-pce French Provincial chesterfield $129.00, corner china cabinet $145.00, 8 pce Duncan Phyfe dining room suite $343.00, 9-pce solid maple dining room suite $399.00, cedar chest $39.00, solid maple coffee table $19.50, music cabinet $19.00, portable typewriter $29.50, Bendix automatic clothes dryer $89.00, wardrobe $39.00, walnut and oak buffets $39.00, rollaway cots $17.50 to $27.50, 110-V rangettes $22.50 and $34.50, oak typists desk $89.00, Hoover vac. $28.50, special purchase 9x12 rugs "501" nylon six colours $95.00 good quality, 9x12 Persian pattern rugs $69.00, 9x12 Canadian Sarouk $89.00, 2-pce chesterfield suites $95.00 to $299.00, complete bedroom suite $159.00, chests of drawers $12.50 to $39.00 single beds $27.50 to $69.00, ¾ bed $37.50, foot stools and hassocks $3.95 to $8.95, coffee tables $9.50 to $39.95, fire screen $6.95 to $16.50, fire baskets $7.50, refrigerators $39.00 to $169.00, china cabinets $29.50 to $59.00, lamps $1.90 to $12.95, set of 3 stacking tables $19.50, 5-pce bronzetone dinette suites $49.00 to $87.95, chrome suite 5-pce $42.50, floor polishers $14.50 to $24.50, RCA console TV with new picture tube $149.00, set of 4 oak chairs $29.00, swivel rockers $39.00 to $65.90, hide-a-bed $119.00, bookshelves $9.50 to $27.50, wringer washer $19.50 to $69.00, double mattress and box spring $39.00, love seat $95.00, tapestry covered drop-arm love seat $149.00, Dimplex heater $29.50.

PANDORA USED FURNITURE
1050 Pandora 383-6319

SIGN'N SCENE
2885 TRANS-CANADA HWY.
478-5125

A newly opened shop featuring the unusual in accessory furniture for homes, boats and trailers. Introducing "one of a kind" lamps, kitchen lists and memo boards, fitted chests. We specialize in all types of signs and displays from practical mail box markers to fully animated commercial displays. Enquire about remodelling your furniture to fit your present needs.

Open 9 to 5, 7 days a week

ATTENTION CONTRACTORS
See the new line of G.E. built-in appliances now on display at Rawlings. Wall ovens, cook tops, fan hoods, dishwashers, disposals plus the complete line of free-standing appliances.
Contractor's Discount Available
RAWLINGS PLUMBING AND HEATING CO. LTD.
2657 Douglas Street 388-7311

VALLEY MEAT MARKET
Corner of Happy Valley and Latoria Rds. Swift Canadian Beef, Red or Blue brand, wrapped and frozen front quarter, 48c a lb.; side of beef, 58c a lb.; hind quarter, 69c a lb.; sides of pork, 60 to 70 lbs., 45c a lb.; cleaned turkeys all sizes, 45c a lb. Check and compare prices. Open Sundays. Phone 478-1081.

BE AN EARLY BIRD!
Let us service your Power Mower so that it will be ready for spring. Free storage — pay later.
VICTORIA LAWNMOWER HOSPITAL
834 Johnson St. 386-8338

PORTABLE GENERATOR
INSTANT POWER — ANYWHERE! Ideal for small power tools, camping, boating and for charging batteries.
JOHN WALT ELECTRIC
587 Johnson 382-6314

15-20-25 CU. FT. FREEZERS
ANY SIZE — ANY PRICE
Pay only $10 Monthly
TRADER VIC'S
1412 Quadra 388-6264
Open Nightly 'till 9 p.m.

2 FOR 1 PAINT SALE. LATEX INterior, regular value $7.90. 2 gals. for $7.90. Best quality interior latex, regular value $10.50 now 2 gallons for $10.50. Other paints savings up to 40 per cent. Ames Paint Ltd. 3121 Douglas St. 386-2651.

ALL VACS
Repairs to all makes of vacuum cleaners. Rebuilts at reasonable prices. Terms. Free pick up, delivery, estimates. 656-5311.

FIRBANK FARM
1180 ROYAL OAK AVE.
Fresh garden produce. Boiling Fowl $1 Each. Farm fresh eggs.

APPLES
Top quality Spartans, $3 per box (approximately 34 lbs.). Look for our sign, Saanich Orchards on Stelly's Cross Road. 652-2008.

2 PAIR BOXING GLOVES, MOTOR for TV rotor, pair of carriers with box for cartop, 5' fibreglass bow, 4' x 8' Gendron pool table, portable 3-speed record player. 478-1517.

NEW AND USED WASHERS AND dryers. Island Washer Sales and Service. 675 Chatham. 382-6413.

'53 HILLMAN, GOOD CONDITION, new 303 Sniper's rifle. Best offers. Phone 382-6819, 4:30 p.m. to 9:30 p.m.

3-PIECE DINETTE SUITE, $40; wringer washer, $65; crib and mattress, $20; blue chesterfield and chair, $150. 386-7696.

PRECISION SHARPENING, REpairs, to all mowers. Used mowers.
PRICE'S KEY SHOP
847 Fort Street 384-8221

LIONEL ELECTRIC TRAIN, $200 value for $50, includes 6 automatic switches, 4 locomotaives, 60 ft. track, tunnels etc. 656-5391.

WATERPROOF TARPAULINS IN all sizes and weights.
VICTORIA TENT & AWNING CO.
831 Fisgard St. 382-5215

PROPANE GAS FURNACES, ranges new and used, water heaters. For a free estimate phone 386-1924.

RECONDITIONED TYPEWRITERS. Full warranty, reasonably priced. Turner Business Machines. 384-0148. 1014 Yates.

SIDES OF YOUNG MUTTON FOR sale, 29c a lb.; also 2 sides of beef, 35c a lb. 479-1729.

6-PIECE LIMED OAK DINING room suite; push-button car radio. 479-5093.

GOVERNMENT INSPECTED BEEF sides, 49c lb.; quarters also. Guaranteed. 479-1729.

MERCURY 6-H.P. MOTOR, GOOD condition, $175; new soccer boots, size 5. 383-2820.

CHRISTMAS DECORATIONS FOR sale, outdoors. Please keep this number, 384-9632.

1967 WHITE BINDING EDITION Encyclopedia Britannica, what offers? 383-9664.

BLACK PERSIAN LAMB ¾ COAT, $350. Size 34. Insurance valuation, $700. 658-5780.

SOMETHING DIFFERENT TO DElight. "Poems of Inspiration," Worldwide Arts, $1.25 - $2.75.

EXCELLENT LIONEL H.O. ROAD race, $20; oil space heater, complete, $35. 388-9055.

OAK GRANDMOTHER CLOCK, 50" high, full Westminster chimes. 386-7247.

AS NEW, SIZE 40 TUXEDO. 384-3361

APPLES, GREENINGS, GOOD keepers. Phone 477-6662.

NEARLY NEW CHROME WHEEL chair, $75. 915 Easter Rd.

¾ MUSKRAT BACK COAT, SIZE 16. 382-0473 evenings.

NEW ½-H.P. MOTORS, $28.95 UP. Hunt's Electric, 382-7741.

MEN'S GOOD CLOTHING SOLD and bought at the Bazaar. 382-2814

RUG 12X14, $125 OR NEAREST offer. 477-6618.

CANADIAN COINS — 1964 AND 1965 mint sets, $5 each. 383-9638.

CHEQUE WRITER ALMOST NEW $75. 385-6124.

WEBCOR 2-TRACK TAPE REcorder. 478-4336.

PIONEER 700 CHAIN SAW, 3-FT. bar. 382-4853.

FRIDGE AND STOVE IN VERY good condition. 652-2916.

2 PAIR MATCHING DRAPES. Cover 25-foot area. 656-5569.

DE LUXE DECORATIVE FIREplace, 384-6656 after 6 p.m.

CROWN SOLID STATE PORTABLE tape recorder, as new, $60. 385-7932.

The Daily Crossword Puzzle

ACROSS
1 ——— Canal
7 North American country
13 President of Mexico (1946-1952)
14 Worships
15 Twisted
16 European songbirds
17 New (comb. form)
18 Worm
20 Paraguay tea
21 Attacks
24 South American country
27 Canadian province (ab.)
28 Greek god of fields
31 Renovate
32 Italian river
33 Power of prohibition
34 French river
35 Babylonian god
36 Buenos ———
37 Footlike part
38 Southern university (ab.)
39 Employ again
40 Pullers
42 Edible rootstock
45 Parcel of land
46 Guido's high note
49 "Last Frontier State"
51 Unrelated to ethics
54 Iterate
55 South American river
56 Landed property
57 Classroom item

DOWN
1 Pledge
2 Winglike parts
3 Roman emperor
4 Ampere (ab.)
5 Actress, ——— West
6 Peruvian mountain range
7 Game at cards
8 Fruit drink
9 Standards
10 Operatic solo
11 Slight hollow
12 South African fox
19 City in Brazil (2 words)
21 Toward the sheltered side
22 Stitch
23 Military title (ab.)
24 Harvest
25 At this place
26 Hostels
28 Ecuador's neighbor
29 Sweetsop
30 Facial feature
33 Contends
35 Strive to equal
36 Timetable abbreviation
38 South America (ab.)
40 Old Testament book
41 Public storehouse
42 Biblical weed
43 Fermented drinks
44 Absorbed
46 Periods of time
47 Narrow way
48 Winged
50 Egyptian weight
52 Blemish
53 Mouthlike openings

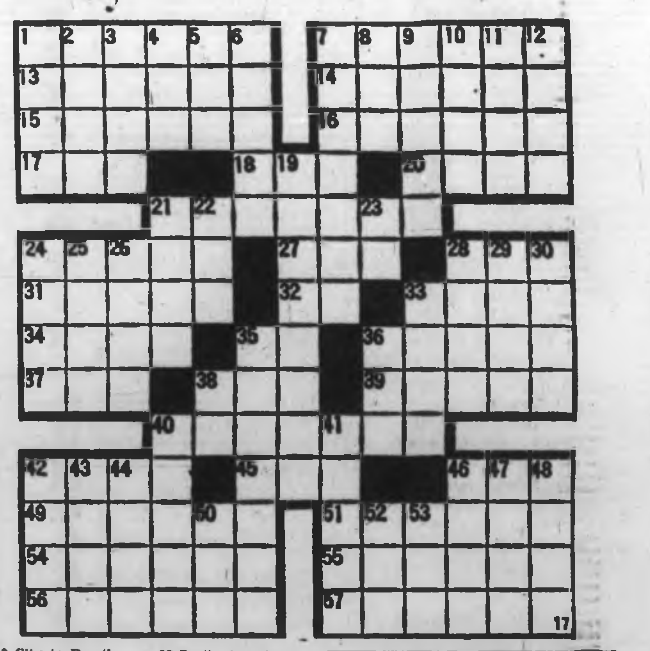

Answer to Previous Puzzle

82 MISCELLANEOUS FOR SALE

APPLIANCE SPECIALS
Solid oak stenographers Desk 20"x42" $35
Inglis Automatic Washer. Overhauled and Guaranteed. Late Model $139.95
Frigidaire 22" apartment range $69.95
Chef-Master apartment size range, clock control oven $49.95
Gurney oil range with Cyclos burner $79.50
Enterprise combination oil and electric range $119.95
Westinghouse 30" electric range, clock controlled oven and window oven door $79.95
MAIS FURNITURE AND APPLIANCES
1821 Cook 385-2435

TAYLER'S APPLIANCE SPECIALS
Moffat 30" clock control electric ranges with window oven. reg. $259 ....ONLY $218
Moffat de luxe portable automatic dishwashers, reg. $339 ONLY $298
KELVINATOR 2-door automatic defrost refrigerators, big 86 lb. zero freezer, reg. $319 ....ONLY $269
Moffat heavy duty automatic clothes dryers, reg. $199 ....ONLY $168
Also good selection of used ranges and refrigerators priced from $29.00
C. TAYLER
707 Johnson 383-3281

MADRONA FARMS FRESH VEGETABLES
4317 Blenkinsop Road
Open Fri., Sat. and Sun. only 1 p.m. 'til dark. 477-1678

POLAROID MODEL 180 LAND camera, complete with flash-wink light, light meter timer, and carrying case. Price $75 or best offer. 382-1314.

OIL PAINTINGS
EMERGENCY SALE OF ORIGINAL oil paintings by prize winning artist. Lowest prices. Phone 386-8629.

SPEED QUEEN FLOOR SAMPLES, 4-ONLY
Heavy Duty Dryers $178.88
Royal Appliances and TV
723 Johnson 388-9021

2, 2-WHEEL TRAILERS, BENDIX duomatic washer-dryer combination, good working condition, apartment size range, 2 oil space heaters, wringer washer. Offers. 656-2512.

SUPER CUSHION FELT UNDER rug. 12'x12'. Good quality carpets 5'x7' and 2'x7'. 3007 Westdowne Rd.

DISCOUNT ON ODD SIZES LIQUID Babe's Honey. 1698 Lansdowne. Honeycomb cappings for readers of Dr. Jarvis' Folk Book.

PHILIPS 4-TRACK TAPE RECORDer, recently overhauled $110. One 2 input guitar amplifier $25. Must sell new Oxford trumpet, case, etc. $75. 388-7258.

MUST SELL INBOARD SKI BOAT, 2 engines and trailer. Also Forney arc welder, like new. 1937 Hupmobile, good condition. 477-2446.

CHILD'S PLAYHOUSE 4'X6', shanty roof, painted in and out, plus contents. Ideal Christmas gift. Best offer. 864 Southgate, 383-8204.

BRITISH INDIA RUG, 9X12, green; '61 Falcon Station Wagon. 383-0965.

COMPLETE SET OF ROYALWALL waterless stainless steel cookware. Near new, $75. 386-3754.

OAK BAY LAWNMOWER sharpening, repair service. Free pickup. Sales. 385-2732. 2271 Bowker.

ANTENNA $25, SPEAKER $25, PAIR of garage doors $8, hearing aid $70. Phone 384-0811.

PAY UTILITY BILLS AT McCALL DAVEY DRUG STORES PRESCRIPTION SPECIALISTS

ELIZABETH'S FLOPPY DOLLS, order now for Xmas. 385-3114.

INCINERATORS
$4.50 475 Herald St. 385-3211

H.O. TRAIN SET, 2 ENGINES, extra cars and track, $30. 386-2548.

4X8 POOL TABLE. $125. 382-2452 between 7-10 p.m.

83 MISCELLANEOUS WANTED

SPOT CASH
Northern B.C. buyer will make cash offers on all furnishings, appliances, boats, guns, tools, etc. 388-6313.

NEED CASH?
Cash paid for good tools, cameras, all types of musical instruments. What have you? Island Trading NOW AT 630 JOHNSON Street just down from Douglas. 384-5354.

THE SALVATION ARMY
Men's Social Service and Rehabilitation Centre need your used furniture, clothing, household goods, paper, etc. to carry on our Social Program. Please phone 386-3295.

8" BEAVER TABLE SAW (PREFerably older model) in good condition. Phone 386-1477 between 8 a.m. and 5 p.m.

WE PAY CASH
For used office desks and chairs. 388-6112
B & D OFFICE INTERIORS

MISCELLANEOUS PIECES IN good condition to Minton dinner set "Troy." 479-5333.

WANTED — CHRISTMAS TREES, I will cut, will pay top price. 477-4740.

LUNDS AUCTIONEERS
BUY—SELL—APPRAISE
926 Fort 386-8366

PRIVATE PARTY WANTS 12 CU. ft. late model fridge for cash. 383-4312 or 382-8640.

MAYNARD'S AUCTIONEERS
Cash offers on all types of furnishings. 388-5191.

JUNK CARS
And Bodies Hauled.
Williams 382-9305

WANTED — PIANOS, ORGANS, musical instruments for cash. Willis Music Studio, 1320 Broad St. 385-5242.

BEST CASH PRICES FOR FURNIture, trunks, heaters. Reliable Used Furniture, phone 383-6714.

25-FT. OR MORE OF SOLID colored full-length drapes. 652-1559.

83 MISCELLANEOUS WANTED

SPOT CASH
Northern B.C. buyer will make cash offers on all furnishings, appliances, boats, guns, tools, etc. 388-6313.

COUNTRY AND CITY AUCTIONS
CASH — CASH — CASH
For furnishings, tools or what have you
DAILY PICKUP SERVICE
FREE APPRAISALS
478-1212
SALES EVERY SATURDAY 1 P.M.

FOR MONEY IN A HURRY, WE buy or loan money on tools, guns and musical instruments. Broad-Johnson Trading Centre, 617-619 Johnson Street (opposite Pet Shop). 383-9512.

WE BUY YOUR FURNITURE, miscellaneous, or what have you? Best cash prices. 383-0944.

WANTED, 11TH EDITION OF Encyclopedia Britannica. Victoria Press, Box 390, or 382-3057.

GOOD BOOKS ALWAYS BOUGHT
HAUNTED BOOKSHOP
845 Fort 382-1427

KILSHAW'S
CASH FOR FURNISHINGS
384-6441

WANTED — LARGE SIZE SPRING rocking horse. 477-3220.

COMICS, POCKET BOOKS, MAGAzines. Snowden's, 1217 Broad St.

DRAWINGS OF SHRAPNEL wanted. 477-4902.

REFRIGERATORS AND FREEZERS BOUGHT. 384-7813, All-Temp.

CHRISTMAS TREES WANTED, willing to cut. 386-8511.

SET OF ENCYCLOPEDIAS
477-3707

GERMAN 10 TEXT, AND FIRE extinguisher. 385-0144.

WILL PAY UP TO $200 FOR stereo tape recorder. 479-6954.

WHITE HUMAN HAIR.
Phone 383-0722

84 SWAPS

SWAP OR SELL 3-SPEED BOY'S bike, $20 or good treadle sewing machine; Sony 7-in. solid state transistor TV, 12V-110V battery, new price over $290, for good small car or offer. 477-2468.

5-YEAR-OLD WESTINGHOUSE automatic washer, in top guaranteed condition. $100. or swap for good set of bunk beds. 385-7982.

TRADE OR SELL 4-TRACK TAPE recorder for '53-'54 Chev. Tudor. 479-5832.

1956 DODGE ½-TON, GOOD RUNning order, for steam cleaner. 382-9426.

SWAP, SELL OR TRADE. G.E. stereo, A-1 cabinet and chassis. 384-1057.

1954 DODGE STATION WAGON for small car. 656-5492.

85 ANTIQUES

SKILLED ANTIQUE FURNITURE restoration. Mirror, picture frame repair and regilding. Serfomo Studio. Call 383-0516 or 384-4479 (on appointment only.)

ANTIQUE CHINA, COLLECTOR'S items. 652-1841.

86 MISCELLANEOUS TO RENT

FOR THE VISITORS — WE RENT cribs, rollaways, high chairs, play pens, etc. Low rates.
ROBINSON'S
1307 Broad St. 385-3429

RENT TO OWN
New sewing machine. $2.50 weekly
SAWYER SEWING
811 Fort St. 388-6228

NEED AN EXTRA ROOM? FOR rent — 12' trailer, sleeps 4. 477-2753.

90 PETS AND SUPPLIES

SPECHTS AQUARIUM and pet shop, 1220 Gov't. (opp. Post Office. New shipment of tropical fish.

FREE TO GOOD COUNTRY home, firm master only, 2-year-old male German Shepherd, excellent water dog. 652-1511.

PIGEONS, STOCK BIRDS AND 1967 birds, racing homers, white and colored fan-tails, barbs, tumblers and rollers. 658-5308.

HAASWOOD KENNELS PEMbroke Welch Corgis and Shelties (miniature collies), reg., puppies. 478-4082.

MINIATURE TOY TERRIER, 5 lbs., full grown, registered, $100. 479-5236.

FRENCH POODLE, FEMALE, spayed, 10 months old, white, $25. 478-1660.

IRISH SETTER PUPS, REGISTERed, 4040 Lockehaven Drive after 6 p.m.

REGISTERED PEKINGESE PUPS from beautiful English stock. 479-3544.

REGISTERED BRITTANY SPANiel pups; registered German Pointer pups. 478-3800.

CROSS PEKINESE AND POMERanian male puppies, ready for Christmas, $30. 479-6411.

SIAMESE KITTENS, MALE, 2 months old. Will hold to Dec. 23 if desired. 385-8069.

SEVERAL FRIENDLY GROWN young cats are needing homes. C.P.L. 383-6190 or 384-9892.

TWO COCKER SPANIEL PUPS TO good homes. 6 weeks old. 478-4134 after 7 p.m.

QUALITY PUREBRED SAMOYED puppy, $100. 477-2250.

NORWEGIAN ELKHOUND PUPS for sale. 652-2205.

BLACK COCKER SPANIEL MIX puppy. 384-3942.

REGISTERED ENGLISH COCKER female puppies. 385-4252.

CAVALCADE KENNELS — PUG pups. Lassie Collies. 479-5931.

THE DOGGY WASH
2214 Douglas 385-9896

BABY BUDGIES JUST OUT OF nest. 479-1054.

REGISTERED BASSET-HOUND puppies. 479-1346.

90 PETS AND SUPPLIES

GOOD SHEPHERD SHELTER, Mill Bay. We have Labradors, black and golden, Terriers, Spaniels. Puppies. 743-5588.

UNREGISTERED GERMAN SHORT haired pointer pups. 478-4029.

92 LIVESTOCK, SUPPLIES

GIFTS FROM HEAD TO FEET for horsemen and horsewomen and the same for the horse. We have it at the price to suit you. Shanks' Saddlery, 2801 Douglas at Market.

ENGLISH RIDING STABLES, INstruction, rental, boarding, phone Metchosin Equestrian Centre. 478-3715.

12 BRED EWES
658-8019

GENTLE 2-YEAR-OLD HORSE, $135. 478-3143.

100 CARS FOR SALE

TELMAC
U-N-D-E-R-S-E-L-L-S

64 RIVIERA "Sports" Reg. $4500 Try $3795
66 VOLVO 122S Reg. $2850 Try $2445
66 TOYOTA Crown del. Reg. $2300 Try $1999
62 JAGUAR 3.8 Reg. $2150 Try $1695
64 FORD 2-Dr. De Luxe Reg. $1750 Try $1495
62 OLDS Hardtop Reg. $1750 Try $1299
62 COMET De Luxe Reg. $1200 Try $999
63 VOLKS 1500 Wagon Reg. $1350 Try $799
60 PONTIAC V-8, Laurent. Reg. $950 Try $699
58 BUICK Hardtop Reg. $950 Try $599
60 FORD Consul Reg. $750 Try $499
58 OLDS A.T., 4-Dr. Reg. $750 Try $499
58 STUDE Champion Reg. $650. Try $399
60 PEUGEOT 4-Dr. Reg. $550 Try $299
54 CHEV 4-Dr. Reg. $300 Try $185

N-O M-O-N-E-Y DOWN
FIRST PAYMENT MID-JAN.
PAYMENTS TO 48 MONTHS
Buy Any Car Without a Penny Down and Pay as You Drive

52 MG-TD — 60 Vauxhall — 63 Comet
61 Austin — 58 Champion — 61 Ford
60 Anglia — 63 Mercury — 67 Dodge
63 Mini — 62 Pontiac — 60 Olds
66 Envoy — 62 Fairlane — 61 A 99
63 Austin — 60 Peugeot — 66 Volvo
58 Stude — 67 Charger — 62 Chev
63 Volks — 63 Lincoln — 62 Envoy
58 Olds — 62 Jaguar — 62 Olds
60 Lark — 64 Riviera — 60 Zephyr
66 122 S — 62 Impala — 61 Morris
61 Cresta — 57 Pontiac — 58 Volks
61 Buick — 63 Continental — 64 Ford
57 Ford — 62 Parisienne — 56 Chev
64 Buick — 62 Vauxhall — 66 Envoy
61 Dodge — 58 Pontiac — 60 Stude
59 Consul — 59 Rambler — 60 Falcon
61 Mini — 59 Vauxhall — 62 Ford
61 Plymouth — 60 Pontiac — 58 Buick
64 XL — 66 Toyota — 59 Plymouth
59 Cresta — 67 Austin — 57 Buick
67 Mini — 63 Vauxhall — 64 T Bird

TRY TELMAC
WE WON'T BE UNDERSOLD
T—E—L—M—A—C
U-N-D-E-R-S-E-L-L-S
848 Fort — 385-5441
OPEN EVENINGS

THREE POINT MOTORS
61 VOLKSWAGEN camper, like new $1,250
64 MERCEDES-BENZ 220S automatic, power steering, leatherette, like new $4,600
65 RENAULT automatic, R-8 ....$1,350
62 MERCEDES-BENZ 190, fully reconditioned $2,300
58 MERCEDES - BENZ Diesel $1,600
60 190SL MERCEDES-BENZ sports car $2,950
56 MORRIS station wagon, new motor $400
THREE POINT MOTORS
MERCEDES - BENZ
760 Johnson 386-9311

DOVELL MOTORS
Compare these prices.
63 Beaumont Custom Sport Hardtop. Bucket seats, console automatic, radio, 6 cylinder engine, power steering and brakes. Asking $1,686.
62 Ford Galaxie Convertible. Excellent condition. Priced to clear. $1,266.
60 Valiant V-200. Slant 6, push button automatic. Lovely car. $866.
59 Consul. Half price. $468.
56 Austin. Really good second car. $366.
48 Ford ½-ton. $268.
1025 Hillside 386-6611

1960
SIMCA, V-8, 4-door sedan.
Only $295
BRIAN HOLLEY MOTORS
750 Broughton 384-3221

$350 GIVES YOU THE DEPENDable transportation you need. 1956 Chev. station wagon, new tires all around, automatic 6 cylinder, radio, low mileage. This car will never let you down. Pacific Barber Shop, 1309 Broad St.

'56 CHRYSLER WINDSOR SEDAN, power steering, power brakes, family car since new. Solid and with good paint. Full price $345. Chevron Station, Henderson and Cedar Hill Cross Road. 386-7223, 9 a.m. to 6 p.m.

1956 MONARCH 2-DOOR HARDtop, excellent body and mechanical condition, new paint, factory naugahide interior, $895 or ? 385-0283.

'62 PONTIAC PARISIENNE 4-door hardtop, power steering, power brakes, automatic, radio, excellent condition. Must sell. Offers. 388-6040.

1954 DODGE CUSTOM ROYAL OHV hemi-head, V-8, auto., radio. $175 or offer. 479-2184.

100 CARS FOR SALE

ENSIGN
CHRYSLER PLYMOUTH
UNDER THE
"BIG SIGN"
930 Yates Street

67 CHRYSLER Newport 2-door hardtop, V-8 motor, automatic, power steering and brakes, custom radio, vinyl roof. Balance 5 yr. 50,000 mile warranty.
Cost New $4900
SALE PRICE $3991
No Down Payment
$120 PER MONTH

67 PLYMOUTH Fury 2-door sedan, automatic transmission. Brand new. 5 yr. 50,000 mile warranty.
Cost New $3200
SALE PRICE $2797
No Down Payment
$97 PER MONTH

67 FARGO D 100 Sweptline pickup, 6 cylinder automatic, turtone, heavy duty suspension. Balance 5 yr. 50,000 mile warranty.
Regular $2895
SALE PRICE $2494
No Down Payment
$86 PER MONTH

67 FARGO Transivan ½-ton panel, new, 5 yr. 50,000 mile warranty.
Regular $2895
SALE PRICE $2595
No Down Payment
$92 PER MONTH

65 CHRYSLER Windsor 2-door sedan, V-8 motor, automatic, power steering and brakes, custom radio. Balance 5 yr. 50,000 mile warranty.
Regular $3195
SALE PRICE $2991
No Down Payment
$103 PER MONTH

66 CHEVROLET Biscayne 4-door sedan. Low mileage car.
Regular $2495
SALE PRICE $2191
No Down Payment
$77 PER MONTH

64 CORVAIR Monza 2-door, bucket seats, 4-speed transmission.
Regular $1895
SALE PRICE $1591
No Down Payment
$58 PER MONTH

63 VALIANT V 100 4-door sedan, slant 6 motor, automatic, radio.
Regular $1595
SALE PRICE $1393
No Down Payment
$52 PER MONTH

62 ACADIAN Beaumont 4-door sedan, automatic, radio.
Regular $1495
SALE PRICE $1292
No Down Payment
$50 PER MONTH

60 OLDSMOBILE 88 4-door sedan, fully power equipped. Radio.
Regular $795
SALE PRICE $595
No Down Payment
$25 PER MONTH

57 BUICK 4-door station wagon, V-8, automatic, power steering, radio.
Regular $695
SALE PRICE $595
No Down Payment
$25 PER MONTH

MORE THAN 100
TOP QUALITY CARS
ON DISPLAY
UNDER THE
'BIG SIGN'
at
ENSIGN
CHRYSLER PLYMOUTH
930 Yates Street
386-2411
Open weekdays till 9

100 CARS FOR SALE

ENSIGN
CHRYSLER PLYMOUTH
UNDER THE
"BIG SIGN"
930 Yates Street

57 ZEPHYR Zodiac, 6 cylinder sedan. Radio.
SALE PRICE $595
No Down Payment
$25 PER MONTH

60 AUSTIN A 50 2-door Mini.
SALE PRICE $795
No Down Payment
$35 PER MONTH

60 ENVOY Special 4-door sedan.
SALE PRICE $795
No Down Payment
$35 PER MONTH

60 AUSTIN A 55 4-door, radio.
SALE PRICE $795
No Down Payment
$35 PER MONTH

61 ZEPHYR 6 cylinder sedan.
SALE PRICE $895
No Down Payment
$37 PER MONTH

62 SUNBEAM Rapier 2-door hardtop, radio.
SALE PRICE $795
No Down Payment
$35 PER MONTH

62 VAUXHALL Victor 4-door station wagon.
SALE PRICE $1195
No Down Payment
$45 PER MONTH

MORE THAN 100
TOP QUALITY CARS
ON DISPLAY
UNDER THE
'BIG SIGN'
at
ENSIGN
CHRYSLER PLYMOUTH
930 Yates Street
386-2411
Open weekdays till 9

MUST SELL, 1961 CADILLAC convertible. $100 and older truck or car as trade. 320 Beaborough. 479-7056.

1964 OLDSMOBILE CUTLASS. 2-door hardtop, white with black leather upholstery, excellent condition, low mileage. 382-5062.

1957 CHEVROLET SEDAN. GOOD shape. Any reasonable offer. 642-5510.

1961 DODGE, GOOD CONDITION, reasonable price. Must sell. 384-8962. Get this one quick.

'62 CHEV. V-8. PROVEN IN GOOD condition by electronic diagnostic test. Offers. 479-5673.

'57 FORD 2-DR. 56,326 MI., 2ND owner (local), good condition. 479-3265.

1955 PLYMOUTH V-8. 1 OWNER, 78,000 miles, $250 or offer. 478-6954.

'65 BARRACUDA. 6 AUTOMATIC, extras, $1,850. 477-4080.

'65 OLDS. 4-4-2, IMMACULATE, $2,900. 477-4080.

1962 HILLMAN, $800. 656-3508 after 4 p.m.

1960 4 CYLINDER, GOOD SHAPE, $22 per month only. 384-6934.

'58 CHEV., BUICK RUNNING gear, not finished. Offers. 656-3287.

'60 VOLDS., LOW MILEAGE, ALL power, $1,095. 479-6288.

1957 FORD STATION WAGON, $285 or best offer. 386-6908.

1960 CONSUL. GOOD CONDITION, offers. 384-7256.

COMPACT CAR. SELL OUTRIGHT or consider trade. 388-7083.

1957 MONARCH SEDAN, VERY good shape, $395. 386-6588.

1957 FORD 300, FLOOR SHIFT. Ph. 385-8098.

'63 ACADIAN, 1 OWNER, AUTOMATIC drive, 15,500 miles. 383-4296.

'55 VAUXHALL. GOOD CONDITION. $150. 384-8546.

'55 CHEV 6. GOOD TRANSPORTATION. $250. Phone 386-8124.

'60 VALIANT SEDAN, LOOKS AND runs well. $500. 382-0639.

'58 FORD WAGON $375 OR '57 Ford 2-door hardtop, $250. 642-3001.

'56 VAUXHALL, GOOD RELIABLE transportation. $150. 382-0865.

'59 AUSTIN, GOOD SHAPE, $95. 386-8574.

100 CARS FOR SALE

SAUNDERS & HITCHMAN
SPECIAL CLEARANCE
ON
USED CARS

66 IZUZU Bellett, Nicest car on the road $1495
64 VAUXHALL 4-door sedan, very clean $995
64 RENAULT R-8. Real nice $895
62 VALIANT 4-door station wagon, automatic, one owner $1295
60 RENAULT. Good transportation $395
60 M.G.A. Red. In top condition $1195
60 AUSTIN 2-door A 40 $695
59 CHEVROLET 2-door Impala hardtop $895
57 AUSTIN sedan A 55. Very clean $595
57 PONTIAC station wagon, V-8, automatic, 2-door $695
57 METEOR station wagon, V-8, automatic, 4-door, radio $395
57 PREFECT station wagon, a good clean car $395
56 AUSTIN sedan, a good one $395

"WE HAVE 2 CHALET
CAMPERS TO GO AT
WINTER PRICES! !"

SAUNDERS & HITCHMAN
2040 Cadboro Bay Road
383-7111-2

DATSUN 1600

The more-for-your-money car.

If somebody ever tells you he drives an economy import with 96 h.p. engine that goes 100 m.p.h. has a safer, impact absorbing body the safest suspension money can buy, a wrap-around air-flow system that keeps windows clear, that it looks great, handles like a dream, and that he bought it from us for only $2025, believe him.

DAVID MOTORS
1101 Yates St. 386-6168

J. C. MOTORS LTD.

57 FORD Fairlane Hardtop $3595
66 METEOR HT. AT. V8 .....$2995
65 STUDEBAKER Wgn. 4-cyl. ...$1795
64 RAMBLER 880, V8, AT $1595
63 METEOR Wagon V-8 .....$1495
62 CHEV. 4-Dr. Wagon $1395
62 CHEV. Convertible, V8 .....$1595
59 FORD Sedan, V-8, AT $495
58 FORD Delivery V-8 .....$495
58 MERCURY Sedan $495
58 BUICK Sedan, automatic $695
59 RENAULT Sedan $295
58 CHEV. 2-door $295
56 CADILLAC Coupe $395
56 VOLKSWAGEN Van $295
837 Yates Street 384-0321

1958
VOLKSWAGEN 2-door
sedan, radio, white.
Only $595
BRIAN HOLLEY MOTORS
750 Broughton 384-3221

1966 CHEV IMPALA, POWER windows, brakes, steering, seats, tilt wheel, front, rear, and reverb radio speakers, stereo tape, new tires, positract rear end, 396 cu. in. 3-speed automatic. $3,250 or offer. Daytime, 382-4681; evenings, 385-9830.

'58 CHEV SEDAN, 6 STANDARD no chrome, clean, solid body, new tires, brakes, shocks, clutch, gas and water pump, radio, rear speaker, tinted windshield. Offers. 386-2378 after office hours.

BURNSIDE TEXACO
1966 V.W. 1300 .....$1,575
1960 FORD 6 automatic $795
1961 DODGE 6 .....$795
Your Volkswagen Specialist
384-8812

FOR VOLVO
The World's Finest Car
Call OTTO VERWOOD
DAVID MOTORS LTD.
386-6168 385-7129

LAST CHANCE, PRIVATE SALE, save $300. 1966 Mustang, 2-door hardtop, chrome wheels, new wide ovals, rally pack, custom radio, V-8, automatic, guaranteed motor, immaculate. $2,700. 384-8734.

1967 VOLKSWAGEN DE LUXE Zenith blue with sunroof and whitewall tires as new, 10,000 miles. Under guarantee. Leaving country. 385-6556

MUST SELL IMMEDIATELY '65 VALIANT SIGNET, 2-DOOR hardtop, big 6 motor, console, bucket seats, vinyl top, etc. $1,800. 652-1185.

'66 RAMBLER AUTOMATIC. 1 owner. Sacrifice price, $1,675. No down payment, $60 monthly, bank financing. Arts Cars, Burnside at Harriet, 385-4922.

1963 PARISIENNE CONVERTIBLE, power steering and brakes, V-8, automatic, top condition. Best offer takes. Will accept older car as part payment. 386-8177.

LOOK
1961 Chevy Nomad station wagon, V-8, automatic, power equipment, brakes, etc. Offers. 658-5509.

1963 ACADIAN BEAUMONT, 6-cylinder, bucket seats, floor shift, 44,000 miles, excellent condition. $1,400. 388-4980.

SAVE $1,000
1967 Pontiac Grande Parisienne 4-dr hdtp., all power, luxury car, only 3,800 miles. Private. 384-7246.

1965 CHEV BISCAYNE, 6-CYLINDER, standard $1795. May be seen at Town and Country 66 Service Station, 3447 Douglas St.

TAKE CAR OR MOTORCYCLE ON '65 Morris 1000, '64 Valiant, '62 Fairlane, '61 Ford, '58 Vauxhall. Les Blow, 2940 Douglas St., 384-7843.

65 BELAIRE WAGON V-8 ....$2,550
66 Buick Electra 225, 8,400 miles. Your offer.
VICTORIA JEEP 475-4233

396 CHEVELLE, 4-SPEED, POSI-traction, power steering, wide ovals. Offers accepted. 384-8667 after 6 p.m.

'61 CHEVROLET IMPALA 4-DOOR hardtop, power pack 6, automatic transmission, good condition throughout. $1350 firm. 386-9327 after 6 p.m.

OPPORTUNITY!
Must sell, 1966 Oldsmobile Cutlass convertible, fully equipped, top condition. Take over payments. 656-2200.

1961 CADILLAC COUPE DE VILLE 2-door hardtop, gunmetal blue, fully power equipped, $1,750 or best offer. Phone 652-1625.

'66 FORD GALAXIE 500 CONVERTIBLE, V8, automatic, power steering, power brakes, radio. Will take older trade. 383-4913.

MUST SELL IMMEDIATELY, 1960 Nash Rambler, $700 or best offer. Call 477-2583 after 5 p.m. or weekends.

'57 PONTIAC. $150 OR BEST offer. 477-6682.

100 CARS FOR SALE

P P P P P P P P P P P
P P P P P P P P P P P

PLIMLEY
SINCE 1893

1967 RAMBLERS

This is your last opportunity to buy a brand new Rambler at rock bottom price. Move now or you will have to wait another year for a similar deal.

Example. A 1967 RAMBLER convertible loaded with every conceivable attraction, $4600 worth of fabulous automobile—come in and make your offer—NOW—TODAY.

See also the best priced used cars in the City—all reduced to move quickly, before the year ends.

66 PLYMOUTH 6 cylinder. A beautiful car with performance and economy. Only $2095
66 DODGE Coronet. Red with beige upholstery — only 16,000 miles. 6 cylinder with radio. Now at $2195
66 RAMBLER 440 hardtop, pretty to look at—fun to drive, one of the nicest cars on the road. Only $2595
66 RAMBLER Ambassador, top of the line cars (choice of two—green). Only $2495
65 FORD Galaxie hardtop. One of Ford's best. Now $2495
65 BUICK Special, in top condition. Only $2295
65 MGB — the sports car everybody wants to own. One only at $2095
65 FORD Cortina in near new condition. Ideal second car. Now $1295

Low Priced Bargain Cars
58 VAUXHALL Victor ..$250
57 PLYMOUTH $195
56 CHEVROLET $195
55 MONARCH $275
54 ZODIAC $195
53 CHEVROLET $275
51 AUSTIN $175

PLIMLEY
382-9121 1010 Yates

P P P P P P P P P P P
P P P P P P P P P P P

HORWOOD BROS.
A particular car
For particular people
Princess "R" Rolls Royce powered, executive driven, showroom condition, new car warranty. Save $600 .....$5495

66 AUSTIN Cambridge Sedan. Excellent condition $1795
64 PLYMOUTH Fury, 4-door sedan, automatic, custom radio. $1745
64 CORVAIR 700 Sedan. Automatic, radio, 1 owner $1295
63 VOLKSWAGEN 1500. A popular model in good condition ...$1295
63 AUSTIN Westminster, 6-cylinder, automatic transmission, low mileage $1295
62 VALIANT exceptionally clean. Low mileage $1195
61 OLDSMOBILE Super 88 Convertible. V-8 automatic, power steering power brakes. WAS $1795 .....NOW $1495
61 AUSTIN A 55 Sedan, economical transportation $795
58 PONTIAC sedan, 6-cylinder, recent tires, radio, valve grind, brakes $795

USED CARS WANTED
MUST BE GOOD
Austin — MG
Rolls Royce — Citroen
810 Johnson 385-1451

CADILLAC

1961 SEDAN DE VILLE 4-door hardtop, tinted glass, power windows, and fully powered. Only 32,000 miles, 1 owner. Light green in colour. $2995. See at corner RICHMOND AND NEWTON.

FREDERICK MOTORS LTD.
384-2121

'58 CHEV. 283 CU. IN. EXCELLENT power flight transmission. Needs work or good for parts. Any reasonable offer takes. 385-1277 anytime.

'61 DODGE. V-8, STANDARD, TOP running order, open to offers. Esquimalt Service Ltd., corner of Admirals and Esquimalt Rd. 383-5651, evenings, 382-7818.

'62 CONSUL SEDAN, 4-SPEED, 1 owner, special $1,095. Esquimalt Service Ltd., corner Admirals and Esquimalt Rd., 383-5651, evenings, 382-7818.

MUST SELL MY '58 VAUXHALL Super Victor, 1 owner. Excellent condition, mechanically and appearance. Low mileage. $475. Would consider nearest offer. 383-8490.

'67 VOLKSWAGEN DE LUXE with radio, 1200 miles, $1,795. Esquimalt Service Ltd., corner of Admirals and Esquimalt Rd., 383-5651, evenings, 382-7818.

1964 PONTIAC PARISIENNE, very clean, low mileage, must be seen to be appreciated. 384-3758 between 5 and 6:30 evenings or anytime weekends.

1964 CORVAIR SPYDER, TURBO charged, 4-speed, radio, tachometer, new whitewall tires, reconditioned motor, well-kept car. Owner leaving. What offers? 652-1690.

MUST SELL — 1964 STUDEBAKER station wagon sliding roof, automatic transmission, V-8, 16,000 miles or 1966 Austin 1800, 11,000 miles. 478-2059

'63 PONTIAC PARISIENNE 2-DOOR hardtop. Auto., 289, P.S., P.B, rear refroster, reverberator, radar mags, new paint and rebuilt motor $2,500 or best offer. 383-8378 from 3 to 8.

'63 CORVAIR CORSA 2-DOOR hardtop. 140-h.p., 4-speed, 28,000 miles. 386-2943.

WHOLESALE. WHY PAY MORE? NOTHING DOWN. ART'S CARS. BURNSIDE AT HARRIET.

1965 ENVOY, 18,000 MILES, 1-owner car, perfect throughout. $1,200 or nearest offer. 385-7082 after 4.

STATION WAGON, PRIVATE. '62 Ford Galaxie, white. No trade. 478-4724.

'56 FORD, V-8, STICK, SNOW tires, clear radio. $350. Phone 383-9410 after 5.

'48 GMC, C MODIFIED — Offers or parts. Also $500 Go-Kart. Offers. After 5 p.m. 386-8678.

1960 ANGLIA STATION WAGON, good clean running car. First $250 takes. 479-3310.

'56 VAUXHALL CRESTA. 6 cylinder, excellent transportation, $275. 384-3640.

'55 CHEV., 2-DOOR, V-8, CAM liffers, nice. 477-3517.

100 CARS FOR SALE

O O O O O O O O O O O
O O O O O O O O O O O

PETER POLLEN FORD

"SATISFACTION"

WE GUARANTEE that no one will sell you a better car at comparable prices. We will meet or better any legitimate deal. . . All we ask is a chance to prove it.

SAVE UP TO $500

67 OLDSMOBILE Cutlass, 4-door hardtop, driven only 2500 miles and completely as new, equipped with V-8 automatic, power steering, power brakes, custom radio. Whitewall tires, chrome wheel discs, vinyl top, bucket seats, truly a beautiful car.
EXTRA SPECIAL $3595

67 MUSTANG Hardtop. V-8, automatic, radio, whitewalls, bucket seats. Vinyl top. Extremely low mileage and as new. Balance of new car warranty.
SPECIAL $3295

67 FALCON Sedan, low mileage, completely as new. Automatic, radio, whitewalls. Balance of new car warranty.
SPECIAL $2595

67 PONTIAC Parisienne 2-door hardtop, V-8, automatic, radio, power steering.
SPECIAL $3395

67 PONTIAC Parisienne 2-Plus-2 Sports, fully equipped.
SPECIAL $3595

67 CORTINA sedan, automatic transmission. As new. Ideal for the economy-minded buyer.
SPECIAL $2395

66 FAIRLANE 500 2-door hardtop, V-8 automatic, radio, power steering, wheel covers, whitewalls, a sharp much sought after model in spotless condition.
SPECIAL $2695

66 METEOR Rideau 500 V-8, automatic, radio, power steering. Extended 50,000 mile warranty. Was $2995, Save $500
SPECIAL $2495

66 RENAULT Caravelle Sports. Low mileage, hardtop and soft top. A real sporty model at a terrific saving.
SPECIAL $1895

65 GALAXIE 500 XL 2-Door Hardtop. A beautiful car fully equipped, not another like it in town. New cost over $5,000.
SPECIAL $2795

65 PONTIAC Parisienne 4-door hardtop, V-8, automatic, custom radio, power steering, power brakes. A popular unit in spotless condition.
SPECIAL $2595

65 FALCON sedan, 6-cylinder, standard. This well-cared-for car is in immaculate condition in every respect.
SPECIAL $1695

64 TRIUMPH TR-4 sports, beautifully maintained, finished in a gleaming black and chrome with Matador red interior. Hard and soft tops. Custom radio. Don't miss this.
SPECIAL $1695

BUDGET SPECIALS

62 FORD sedan automatic, new motor recently installed in our own shop. New two-tone paint. Hurry for this one.
SPECIAL $895

61 METEOR 2-door automatic, radio, sharp new two-tone, spotless condition.
SPECIAL $795

58 BUICK hardtop. Ideal car for towing trailer, very clean.
SPECIAL $495

57 FORD V-8, excellent running car.
SPECIAL $295

55 VAUXHALL, ideal for lady or student.
SPECIAL $195

— TRUCK SPECIAL —

66 FORD F 350, 1-ton, crew cab, very low milage. This versatile and hard to obtain unit cost over $5000 new.
EXTRA SPECIAL $3595

1060 Yates, 384-1144
Open Until 9 p.m.

O O O O O O O O O O O
O O O O O O O O O O O

100 CARS FOR SALE

M M M M M M M M M M M
M M M M M M M M M M M
M M M M M M M M M M M

MORRISON
ON
DOUGLAS

PRE-CHRISTMAS
SPECIALS

QUALITY CARS FROM
BEST
CHOICE
ON THE ISLAND!

1966 CHEVROLET Impala 4-door hardtop, V-8, automatic drive, power steering, power brakes $2995

1966 CHEVROLET Biscayne, with radio $2495

1966 OLDSMOBILE Toronado, GM's famous front-wheel drive car, power windows and power seats $5195

1966 OLDSMOBILE 98 4-door hardtop, fully power equipped $4795

1965 CORVAIR Corsa, with 4-speed transmission and radio $1995

1965 CHEVROLET Bel Air, automatic drive...$2295

1965 CORVAIR 500 2-door hardtop, automatic drive, radio $1895

1965 OLDSMOBILE Jetstar sedan, fully power equipped $3195

1965 RAMBLER 660, V-8, with automatic drive and radio $2195

VALUE EXCITEMENT
AT MORRISON'S
NOW!
MAKE A DEAL!

1964 PONTIAC Parisienne 4-door, fully power equipped $2095

1964 BUICK LeSabre 2-door hardtop, fully equipped $2695

1964 PONTIAC, automatic drive and radio $1895

1964 COMET 202 2-door, 6 cylinder $1795

1963 PLYMOUTH Fury 4-door hardtop, 6 cylinder, power steering, power brakes, and look, only $1495

1963 VOLKSWAGEN 1500 sedan, economy and comfort for only ...$1295

1963 FORD Galaxie sedan, 6 cylinder, with radio $1495

1963 VOLKSWAGEN sunroof model $1195

MORE IN TRADE
AT MORRISON'S
AND EASY TERMS!
No Payments 'Til Jan.!

1963 RAMBLER sedan, 6 cylinder, with automatic drive $1295

1963 CHEVY II Nova station wagon $1595

1963 BUICK Riviera, fully power equipped, and oh, what luxury! ..$3195

OPEN EVENINGS!

1962 MERCURY Monterey, with rebuilt motor $1195

1962 DODGE 440 sedan, V-8, automatic drive, radio $1295

1962 CHEVROLET Bel Air, automatic drive, power steering $1495

1962 PONTIAC 2-door hardtop, 6 cylinder, with radio $1695

YOU EXPECT M-O-R-E
FROM MORRISON'S
And You Get It!

MORRISON
CHEVROLET
OLDSMOBILE
LTD.
3050 DOUGLAS ST.
OPPOSITE MAYFAIR
385-5777

M M M M M M M M M M M
M M M M M M M M M M M
M M M M M M M M M M M

100 CARS FOR SALE

M M M M M M M M M M M
M M M M M M M M M M M
M M M M M M M M M M M

ALL
PRICE TAGS
OFF
ON THIS SPECIAL
GROUP
AT
MORRISON'S
ON DOUGLAS

OVERSTOCKED
ON CERTAIN MODELS
YOUR CHANCE TO SAVE!

Come And Make
Your Deal
NO
REASONABLE
OFFER
REFUSED!

1961 METEOR sedan, 6 cylinder, with radio. Red with white trim. Lic. 60489.

1961 ENVOY sedan, with radio. Lic. 53919.

1960 PONTIAC sedan, 6 cylinder, with radio. Lic. 460126.

1960 CHEVROLET Bel Air, 6 cylinder. Automatic drive. Lic. 9824.

1960 RAMBLER sedan, 6 cylinder, automatic drive. Lic. 44595.

1960 STUDEBAKER Lark, 6 cylinder, tan with matching interior. Lic. 37233.

1960 PONTIAC sedan, black, 6 cylinder, with radio. Lic. 14074.

Remember
NO PRICE TAGS
ON THESE . . .
YOUR CHANCE
TO BUY AT
NEAR WHOLESALE!

1960 CHEVROLET sedan, 6 cylinder, radio. Lic. 21326.

1960 CHEVROLET ½-TON PICKUP. Lic. C33239.

1959 LINCOLN Continental 4-door hardtop. Full power equipment. Lic. 53222.

1959 CHEVROLET sedan, 6 cylinder. Lic. 28671.

1959 BUICK Electra 225 4-door hardtop. Full power equipment. Lic. 49970.

1959 PONTIAC sedan, 6 cylinder. Lic. 53047.

TERMS ON THE
DEAL YOU MAKE . . .
NO
PAYMENTS 'TIL
JANUARY
NO REASONABLE OFFER
REFUSED!

1959 ZEPHYR sedan. Ideal transportation. Lic. 17243.

1959 OLDSMOBILE 2-door hardtop, full power equipment. Lic. 56679.

1959 PONTIAC 2-door, 6 cylinder. Lic. 57204.

1958 BUICK 4-door hardtop, full power equipment. Lic. 14930.

1958 FORD Fairlane 500 sedan, yellow and black. V-8, automatic, power steering and brakes. Lic. 40800.

1956 OLDSMOBILE sedan, automatic drive. Lic. 10840.

DON'T HESITATE!
THESE WILL MOVE
FAST!
Many More In The
Largest Choice In
TOWN
MORRISON
CHEVROLET
OLDSMOBILE
LTD.
3050 DOUGLAS ST.
OPPOSITE MAYFAIR
385-5777

M M M M M M M M M M M
M M M M M M M M M M M
M M M M M M M M M M M

1962 BORGWARD 4-SPEED, SYNCromesh, radio, $275. 477-8868.

1955 PLYMOUTH 2-DOOR HARDtop, good condition. $300. 385-3070.

REPOSSESSED CARS. NOTHING down. Payments only. 383-1924.

1957 IMPALA SUPER SPORTS, loaded. 479-8545.

FORCED TO SELL, IMMACULATE '64 Meteor. Best offer. 382-6280.

'54 AUSTIN, RUNNING CONDITION, $75. Phone 382-3401.

'61 PREFECT. GOOD RUNNING order, $300 or offer. 479-3650.

'63 OLDS F-85, A-1 CONDITION, 26,000 miles. 478-3934.

1952 PONTIAC 4-DOOR. $100 OR offer. Phone 385-9630 after 5.

1948 PONTIAC 2-SEATER COUPE. $75. 479-6940.

'53 PLYMOUTH 2-DOOR WAGON. Offers. 383-9530.

LADY'S SECOND CAR, TAKE over payments. 383-1924.

CADILLAC, 1961 HARDTOP, $1,500 or offer. 477-2468.

1967 DODGE HEMI CHARGER, black with black interior. 382-8908.

PONTIAC, 1957, V-8, $350. 384-3480.

100 CARS FOR SALE

DAVID MOTORS
PRE-XMAS
SELLOUT
NO REASONABLE OFFER
REFUSED
up to
50% 50% 50% 50% 50% 50%
50% 50% 50% 50% 50% 50%
OFF

65 ACADIAN 4-door sedan, radio, 20,000 original miles in mint green. Reg. price $1895.
XMAS SALE $1545

65 FALCON de luxe station wagon, vinyl interior with radio, real sharp Reg. price $2195.
XMAS SALE $1895

64 FALCON station wagon, 2-door with new paint, bargain priced to sell. Reg. price $1795.
XMAS SALE $1445

60 OLDSMOBILE Super 88, automatic, full power equipped. A nice clean model. Reg. price $1095.
XMAS SALE $645

59 FORD Fairlane 500 sedan, the luxury model from Ford, fully equipped. Reg. price $795.
XMAS SALE $445

59 VANGUARD station wagon. Compare this price anywhere. Reg. price $595.
XMAS SALE $225

No reasonable offer refused

64 CHEVROLET sedan, 6 cylinder, automatic, pearl white with red interior. A dandy family car. Reg. price $1795.
XMAS SALE $1445

63 VALIANT Signet 200 hardtop, bucket seats, radio, automatic. Make this a steal. Reg. price $1695.
XMAS SALE $1395

61 PONTIAC Parisienne, radio, automatic, jet black with red interior. Reg. price $1295.
XMAS SALE $1095

66 SUNBEAM Super Minx sedan, floor shift automatic and radio. A dandy ladies car. Reg. price $1995.
XMAS SALE $1795

65 AUSTIN 1800 sedan, nice and clean, nice and roomy. Reg. price $1895.
XMAS SALE $1675

Family budget terms
1st payment in 1968

64 MORRIS station wagon, new paint, new tires, throughly reconditioned. Reg. price $1695.
XMAS SALE $1475

62 ZEPHYR sedan, radio, 6 cylinder standard shift model. Reg. price $895.
XMAS SALE $545

61 AUSTIN Westminster, genuine leather upholstery, big 6 engine. A $4000 car new. Reg. price $1395.
XMAS SALE $1075

61 HILLMAN sedan, 4 on-the-floor, ideal second car. Reg. price $695.
XMAS SALE $445

64 MERCURY Econoline camper. A hard to find model. Reg. price $1895.
XMAS SALE $1495

65 METEOR sedan, regal green, V-8 with all power equipment. Reg. price $2495.
XMAS SALE $2195

— 6 month warranty in writing
— easy terms
— all cars winterized and ready to go.

DAVID MOTORS LTD.
VOLVO — DATSUN
Sales and Service
1101 Yates St. 386-6168

65 XL 2-DOOR HARDTOP, loaded $2895
66 Chev. Malibu, automatic, large 6, 230 motor $2295
61 Ford, V-8, automatic $895
61 Pontiac, V-8, automatic, loaded $895
61 Ford convertible, loaded $995
61 Ford, stick 6 .....$595
61 Plymouth, automatic, clean $495
57 Dodge ranch wagon $495
57 Ford ranch wagon $295
57 Consul, good condition $295
59 Dodge, automatic 8 .....$295
59 Vanguard $125
59 Austin $125
Super Motors, 864 Pandora. 385-0031

MUST SELL 1961 CHEV. IMPALA 4-door hardtop, V-8, power steering and brakes, white, in excellent condition. Asking $1,600. 642-3489.

BARGAIN 1957 FORD GALAXY V-8, power brakes, power steering, 8,000 miles, 1 owner. $2,850 or nearest offer. 386-6588, 5-7 p.m.

1962 ANGLIA DE LUXE, EXCEPTIONALLY clean, custom radio, tachometer, special cam, etc. Best offer. 386-8587.

MUST SELL '61 FORD FALCON, 6 standard, good condition. $875. 479-2117.

'61 FALCON STATION WAGON, good gape, Suite 12, 646 Admirals Rd.

'59 METEOR MONTCALM, 2-DOOR hardtop, big motor, new paint, A-1 condition. $695. 383-8863.

1964 VALIANT IN PERFECT CONdition. 1-owner car. Must sell, $1,595 cash. 382-4684.

3-YEAR-OLD THOROUGHBRED grey gelding, 16.3 hands, jumping prospect. Haseldene Farm. 652-2574.

'55 METEOR, V-8, STANDARD, radio. Must sell by weekend. Best offer takes. 388-5327.

1965 RAMBLER AMERICAN, IMmaculate condition, just over 9,000 miles. 384-7200 or 383-3204.

CONSUL 1960 $400. 1117 ROCKLAND, afternoon.

'55 PLYMOUTH $175 OR BEST OFfer. 385-5431 after 5.

1955 CHEV. A-1 BODY, 2-DOOR hardtop, radio, clean, $325. 384-5400.

100 CARS FOR SALE

SPEEDWAY
VOLKSWAGEN

Quality Reconditioned
Used Cars

SAVE $300 on this.
68 DATSUN sedan with automatic transmission and custom radio. Only 600 miles on this unit.

67 SUNBEAM 4-door sedan, only 11,000 one owner miles. Spotless throughout $1795

64 MORRIS Mini. A real practical unit with 4 wheels and lots of economy. Only 26,000 miles on this spotless unit $995

63 ACADIAN 4-door station wagon. Ideal family unit. Very economical ...$1495

62 ACADIAN sedan, dark metallic green in spotless condition, thoroughly reconditioned. Excellent value $1295

63 AUSTIN Mini station wagon, another real practical unit with 4 wheels and double doors in the back. A low mileage one owner $895

61 MERCEDES Benz 190 S, 4-door sedan, completely reconditioned throughout. A quality product, running well $1295

61 METEOR sedan. Economy 6 cylinder with automatic transmission and custom radio, very clean $995

PONTIAC Laurentian 4-door sedan, V-8 motor, automatic transmission. A very well looked after unit $1095

58 ZODIAC, very clean with automatic transmission. An excellent older model for the lady of the house. A bargain at $675

Bank financing on the spot.

Under the Revolving
VOLKSWAGEN.

SPEEDWAY
VOLKSWAGEN
971 Yates 385-2415

BRITISH CAR CENTRE
YATES AT QUADRA

Visit Our Indoor Showroom for Used Cars
64 RENAULT R-8 Sedan—1 owner. This is a little beauty. Looks and drives like a new car $1095
64 AUSTIN 1100—This popular model is in excellent condition throughout $1095
64 ANGLIA — Very clean throughout. Ideal student car $895
62 ENVOY — A low-mileage, well-cared-for unit $995
58 AUSTIN A-55—Excellent transportation $395

BRITISH CAR CENTRE
(Div. of Peter Pollen Ford)
Yates at Quadra 384-5555

STATION WAGONS
64 RAMBLER 330, radio, automatic $1875
60 AUSTIN A-55 wagon $695
59 RAMBLER Classic, radio, automatic $655
59 MERCURY Commuter, radio, automatic, power steering, power brakes $985
Low Monthly Payments
BRIAN HOLLEY MOTORS
750 Broughton 384-3221

HOUSTON CAR-O-SELL
67 CHEVY II, full warranty ..$2595
65 MUSTANG, floor shift $2350
63 CHEVROLET Sedan $1295
64 IMPALA Convertible, V-8 ..$2295
66 MUSTANG V-8 Convert Console
64 FORD Galaxie V-8 wagon ..$2195
64 CHEVY II Nova $1695
63 FALCON Sedan $1295
TRADES—EASY TERMS
2015 Quadra Street 383-3523
Open 9 a.m. to 9 p.m.

HILLIARD AUTO SERVICES LTD.
Trades and terms on all cars
TV-R New. Call for Demonstration
58 CHEVROLET 6 standard. Radio. Recent new motor. Complete $750
55 PONTIAC 2-door hardtop. Floor shift, V-8 .....$395
58 AUSTIN $695
62 BUICK Wildcat Convert. $1895
65 CHEVROLET 6 standard ...$1695
(Opposite Memorial Arena)
PHONE 386-7811 or 383-1500

1962
ZEPHYR 6 cylinder
automatic 4-door sedan.
Only $1095
BRIAN HOLLEY MOTORS
750 Broughton 384-3221

SUNBEAM TALBOT "90" CONvertible, mileage 65,000, slight repairs needed, engine and transmission and top recovered. $200 cash. 658-5260.

1961 METEOR MONTCALM, hardtop. Like new condition. Just 1 yr. old. Near wholesale price as owner deceased. Power brakes, steering, radio, white walls. 477-8370.

'63 BUICK LA SABRE, FULL power, white, red upholstery, $1400. Old model pickup acceptable as part payment. 656-2369, 10 a.m. to 6 p.m.

1 OWNER, 1952 CHEV POWERglide sedan. Body and running gear excellent. Motor just rebuilt. Ideal second car. $250. Atlas Service Station. 383-8514.

RARE MODEL. 1967 DODGE Charger. 426 cu. in., auto. trans., positraction. Black with black interior. Never seen strip. 382-8903.

1960 SIMCA. TOP SHAPE, EXCELlent second car, 2-door, hardtop. $595. Ph. 478-4088 after 5:30 p.m.

'58 CROWN VICTORIA WITH '57 T-Bird motor. $400 or offer, or swap for motorcycle. 382-2816.

'60 CHEV., 6 CYLINDER STANDard, excellent condition, $750. 386-7900.

'29 FORD: CHANNELLED '32 Ford; 324 Olds., 392 hemi. Offers. 479-1104.

'56 FORD, 2-DOOR STANDARD 6. A-1 condition, new paint, $450. 479-8831.

'57 JAGUAR. NEEDS MOTOR work. 187 Ganges Cres.

1960 ZEPHYR AUTOMATIC, $350 or near offer. 479-3650.

WELL KEPT '55 METEOR V-8 sedan, $100. 4961 Lochside.

1966 VOLKSWAGEN DE LUXE, $1450. 386-7920.

'64 VOLKSWAGEN, $1,200. EXCELlent condition. 384-3764.

SAVE — SAVE — SAVE

Be sure to ask for our special 6-day rate when ordering your classified advertisement. Phone 386-2121 now!

100 CARS FOR SALE

— NATIONAL —
CHRYSLER DODGE

$ $ $ $ $ $ $ $ $ $ $ $ $ $

SAVE HUNDREDS $ $ $

1967 DODGE—DARTS CORONETS

POLARAS—MONACOS

GOOD SELECTION! ! !

$ $ $ $ $ $ $ $ $ $ $ $ $ $

MUST MAKE ROOM

OVER 100 CARS TO GO

All Cars Winterized

—— EXAMPLES ——

66 PONTIAC Parisienne, 2-door hardtop, V-8, automatic, power steering, power brakes, radio, tinted glass. NOW $2895

65 FORD Country Squire 4-door wagon, V-8, automatic transmission, power brakes and steering, radio, roof racks, power tailgate $2995

65 VALIANT V 200 sedan, slant 6 cylinder motor, automatic transmission, push button radio. NOW $1995

65 POLARA "440" 2-door hardtop, V-8, automatic, power steering, custom push button radio. Whitewalls. NOW $2295

64 DODGE Polara 2-door hardtop, V-8, automatic transmission, power steering, custom radio, bucket seats. One owner. NOW $1995

64 FALCON 4-door wagon, 6-cylinder, automatic transmission, push button radio, whitewalls. NOW $1695

64 MG Midget. Low miles as new condition. NOW $1295

63 ACADIAN 4-door sedan, 6 cylinder, standard transmission, one owner. NOW $1295

63 CHEVROLET 4-door wagon, 6 cylinder, automatic transmission, custom radio. NOW $1695

63 PLYMOUTH 4-door wagon, V-8, automatic transmission, power steering, custom radio. NOW $1495

63 RAMBLER Classic 4-door sedan, 6 cylinder, standard transmission. A case history car. NOW $1295

63 CHEVY II sedan, 6 cylinder, automatic transmission, custom radio. NOW $1295

63 SUNBEAM Alpine hardtop. Priced to seel immediately. NOW $1195

63 FALCON 4-door sedan, 6 cylinder, standard transmission, low mileage. NOW $1095

61 CORVAIR 700. 4-door sedan. NOW $795

62 CHEVROLET 2-door sedan, 6 cylinder, standard transmission, good family car. NOW $895

61 VALIANT 4-door sedan, slant six motor, automatic transmission. NOW $895

60 PONTIAC Parisienne 2-door hardtop, 6 cylinder, automatic transmission, custom radio. NOW $1095

60 CHEVROLET Impala 4-door sedan, automatic, radio. Very nice. NOW $995

60 PONTIAC 2-door sedan, 6 cylinder, standard trans., runs well. NOW $595

59 BUICK 4-door sedan, full power in this luxury automobile. NOW $595

59 VAUXHALL Velox sedan. Good transportation. NOW $295

58 AUSTIN. Good transportation. NOW $395

56 CADILLAC coupe, every conceivable luxury option. NOW $495

TRUCKS! !

56 VOLKSWAGEN Bus, seats and windows. NOW $395

65 DODGE ½ ton pickup $1595

60 G.M.C. Panel $695

62 FORD Econoline Van $895

— NATIONAL —
CHRYSLER — DODGE
819 YATES STREET
384-8174

100 CARS FOR SALE

EMPRESS
PONTIAC BUICK LTD.

"Where People Send there friends for
A GOOD DEAL AND
A GOOD DEAL MORE"

67 PONTIAC Laurentian 9-passenger station wagon. V8 396 engine, automatic, 3-speed transmission, radio, power steering, power brakes. Color blue $3995

67 PONTIAC Laurentian 4-door station wagon. V8 327 engine, automatic, radio, power steering, power brakes. Shade light glass $3895

67 PONTIAC 2-plus-2 Sports coupe, V-8, automatic, console shift, bucket seats, power steering, power brakes, custom radio. Color, green $3595

67 PONTIAC Laurentian sedan, V-8, automatic, radio, power steering. Blue $2995

67 PONTIAC Parisienne 4-door hardtop V-8, automatic, radio, power steering, brakes, one owner $3295

67 ACADIAN Invader sedan, radio. One owner $2395

67 ACADIAN Canso sedan, automatic, radio, one owner $2695

66 BEAUMONT sedan, automatic, radio. Color white $2695

66 BUICK Le Sabre Sports coupe. Automatic, radio, power steering, power brakes, soft trim roof, 1 owner. Color maroon $3595

66 BEAUMONT 4-door station wagon, automatic, color blue $2595

66 OLDSMOBILE Cutlass convertible, V-8, automatic, radio, power steering, power brakes $3395

66 PLYMOUTH sedan, automatic, blue $2295

65 PONTIAC Laurentian sedan. One owner $1995

64 PONTIAC Strato Chief, radio, color red $1695

64 BUICK LeSabre sedan, automatic, radio, power steering, brakes. One owner $2295

64 DODGE sedan, radio, blue $1695

64 PONTIAC Strato Chief, radio, power steering, red $1795

64 COMET Caliente Sedan, automatic, radio. Color maroon $1695

64 PONTIAC Laurentian, automatic, radio, power steering $1795

63 CHEVROLET Biscayne sedan, color brown $1395

63 COMET Deluxe Sedan, automatic, radio. Color turquoise $1395

62 JAGUAR 3.8, Automatic. Color grey $2295

62 CHEVROLET, V-8, 4-door station wagon, color brown $1495

63 PONTIAC Strato Chief, 2-door, black $1595

60 FRONTENAC Station wagon, Automatic, Color blue $895

IMPORTS

66 VAUXHALL Viva, 4-speed transmission $1495

66 ANGLIA $1295

65 VAUXHALL Victor, blue $1395

62 HILLMAN 1600 sedan $895

61 VAUXHALL Velox $995

61 CONSUL $695

60 CONSUL sedan $595

58 JAGUAR 3.4 .... $1095

58 METROPOLITAN $395

LOW COST TRANSPORTATION

59 RAMBLER station wagon $595

59 STUDEBAKER $295

58 CHEVROLET, 2-door, blue $295

58 FORD sedan $295

58 BUICK sedan, automatic, radio. Color gold $595

58 PONTIAC sedan. Color grey $495

57 BUICK sedan $295

57 FORD sedan $295

52 CHEVROLET sedan $150

A GOOD DEAL
AND
A GOOD DEAL MORE
AT
EMPRESS
PONTIAC — BUICK
900 Fort St. 847 Yates St.
382-7121

100 CARS FOR SALE

SUBURBAN
M
O
T
O
R
S
NORTH
ON DOUGLAS

! ! HARDTOPS ! !

Best Selection in the City

67 METEOR Montego 428 V-8 power steering, power brakes, automatic, radio. Bucket seats $4295

67 PLYMOUTH GTX, big V-8, automatic, power steering, power brakes, bucket seats, radio $3895

67 BEAUMONT Super Sport 396, V-8, 4-speed, bucket seats, tach, radio $3595

66 PONTIAC Grand Parisienne 327, V-8, automatic, power steering, power brakes, radio, bucket seats $3295

65 PONTIAC Parisienne Super Sport 283, V-8, automatic, power steering, power brakes, radio, bucket seats $2895

65 VALIANT Signet, 6 cylinder, automatic, radio, bucket seats $2095

65 OLDSMOBILE Delta 88, V-8, automatic, power steering, power brakes, radio $2495

65 METEOR Montcalm 390, V-8, automatic, power steering, power brakes, radio, bucket seats $2595

65 PONTIAC Parisienne Super Sport, V-8, automatic, power steering, power brakes, radio, bucket seats $2795

! ! WAGONS ! !

66 FORD Country Wagon, 390 V-8, automatic, power steering, power brakes, radio $2995

66 METEOR Rideau 500 wagon, V-8, automatic, power steering, power brakes, radio, roof rack $2995

65 PONTIAC Strato wagon, 6 cylinder, radio $2295

65 PLYMOUTH wagon, 6 cylinder, standard transmission $1795

64 MERCURY Colony Park 390 V-8, automatic, power steering, power brakes, radio $3195

64 PONTIAC Strato wagon, V-8, standard, radio, power gate $1795

63 FORD Country Wagon, 6 cylinder, automatic, power steering, power gate, radio $1595

63 PLYMOUTH wagon, 6 cylinder, automatic, power steering, radio $1595

! ! SEDANS ! !

(TWO)
67 CHEVY II sedans, 6 cylinder, automatic, radio. (Your choice) $2495

67 T-BIRD sedan. All factory options. Vintage Burgundy $5495

66 CHEVROLET Bel Air, sedan, 283, V-8, power steering, power brakes, radio. Green $2495

66 METEOR Montcalm sedan, V-8, automatic, power steering, power brakes, radio $2795

66 CHEVROLET Bel Air, V-8, automatic, radio. Maroon $2195

66 RAMBLER 770 sedan, 6 cylinder, 11,000 miles $2095

65 COMET 202 sedan, 6 cylinder, radio $1495

65 VALIANT V 100 sedan, 6 cylinder $1495

64 MERCURY Parklane sedan, full power, radio $1995

64 METEOR Custom sedan, V-8, automatic, power steering, radio. Low mileage $1895

64 METEOR Custom, 390 V-8, automatic, radio, bucket seats $2095

64 FORD Galaxie 500, V-8, automatic, power steering, power brakes, radio $2095

64 MERCURY Marauder, V-8, automatic, power steering, power brakes, radio $2395

63 CHRYSLER Windsor, V-8, automatic, power steering, power brakes, radio $1695

62 T-BIRD, V-8, automatic, power steering, power brakes, power window, radio $2295

62 MERCURY Monterey, V-8, automatic, power steering, power brakes, power window, radio, (one owner) $1995

62 CHEVROLET Impala, 283, V-8, automatic, power steering, power brakes, radio $1695

61 T-BIRD, V-8, automatic, power steering, power brakes, power window, radio $1895

! ! IMPORTS ! !

67 ANGLIA $1695
67 AUSTIN 1100 .... $1995
67 CORTINA 1300 .... $2095
67 CORTINA GT $2495
67 CORTINA 1500 .... $2195
66 ANGLIA $1495
66 VAUXHALL Viva $1595
65 VOLKSWAGEN $1295
62 JAGUAR 3.8, automatic, power steering, power brakes, radio $1695
VAUXHALL Victor $595

! ! COMMERCIAL ! !

CAMPER UNITS—
(2) 68 M 250s
(2) 68 M 100
65 CHEVROLET ½ ton $1895
66 MERCURY ½ ton $2095
64 CHEVROLET ½ ton $1795

at
SUBURBAN MOTORS
Cougar Country
386-6131

101 FOREIGN IMPORT AND SPORT CARS

DATSUN 2000 "The-more-for-your-money sports car," 150 h.p., 5-speed transmission, radio, race equipped, full price $3495.

DAVID MOTORS
1101 Yates St. 386-6168

1964
MERCEDES 190 4-Dr. Sedan, radio, one owner. Only $2595
BRIAN HOLLEY MOTORS
750 Broughton 384-3221

Prompt Service as Always
EUROPEAN CAR CENTRE
2821 Douglas St.
Phone 385-2821
RENAULT SPECIALISTS
Expert service on all foreign and domestic cars.

1966 HONDA
S-800 COUPE
Excellent condition. $1,795 or best offer this week. 385-1941 days, 383-4638 Eves.

1963 DAIMLER 250 SPORTS, NEW Pirelli tires. Walker mufflers. Hemie, V-8, 145 m.p.h., 30,000 miles, prestige machine with many extras. Weekdays 383-6481, home 384-3706. Trades considered.

BRITISH COMPACT 4-DR. SPORTS sedan 1959 Riley 1.5 litre, good gas mileage, low upkeep combined with leather upholstery, walnut dash, twin carbs., 4 on floor. Must sell. $750 or offers. 383-4777.

SEE THE '68 FIAT SPIDERS AND GT Fastback from $2,198 at Brian Holley Motors, your Import Car Showplace, 750 Broughton, 384-1161.

1965 ROVER 2000. PERFECT condition. Many extras. No triflers, please. 382-0549.

'63 MG MIDGET CONVERTIBLE, good condition, cash necessary. Call 385-7878 evenings.

1966 ROVER 2000 T.C., MOST extras, exceptional cond. 752-8995 Nanaimo or 386-3008, Victoria.

1961 MORGAN PLUS 4, IMMACULate, $1,300. Will consider good trade. 385-2172 evenings.

1960 JAGUAR XK150, $1,300. Phone 656-1867.

KHARMAN GHIA, 1961, GOOD condition. 656-2113.

105 TIRES

SUPERLINE TUBELESS
750-14—Nylon
Limited quantity to clear at $14.95 (ex.)

D & D TIRE LTD.
Victoria Duncan
382-7283 746-7191

$1 DOWN
$1 A WEEK
Buys a New Goodyear Tire
See us for Brake Relining, Wheel Alignment, Shocks and Mufflers
Easy, Easy Terms
VICTORIA TIRE LTD.
Government at Herald 383-6184

2—650X13 SNOW TIRES AND wheels. 382-7941.

106 TRUCKS

TRUCKS
CARS STATION WAGONS

60 PONTIAC sedan 6 cyl., 3 speed $595
60 COMET st. wgn., 6 cyl., 3 speed, radio $650
61 STUDEBAKER st. wgn. 6 cyl., 3 speed $295
58 I.H.C. Travelall, 6 cyl., 3 speed $695
61 PLYMOUTH st. wgn. 6 cyl., 3 speed $725
62 I.H.C. Travelall, 6 cyl., 4 speed $1295
63 DODGE Town Wgn., panel, 6 cyl., 3 speed $950
65 I.H.C. De luxe Travelall, 8 cyl., 3 speed $2750
55 I.H.C. Pick-up 6 cyl., 3 speed $495
63 DODGE pick-up, 6 cyl., A.T., radio $1295
64 I.H.C. pick-up, 8 cyl., 4 speed, radio $1795
65 I.H.C. ¾ pick-up, 6 cyl., 4 speed, pwrlock $1995
62 I.H.C. 3-ton with 1300 oil tank, hose and meter $2900
63 CHEV 2½ ton C and C, 6 cyl., 4 speed $1895
63 CHEV 2½ ton C and C, 6 cyl., 4 speed $1895
62 MACK B 61 diesel tandem tractor, complete $9500
New D F 480 logging truck and 20-ton T-1 steel trailer
N T C 335, 5 and 4 trans, 100x20 tires

International Harvester Co. of Canada Ltd.
517 Herald St. Victoria 388-5508

DATSUN 1-ton pick-up "The More-for-your-money truck" hauls a ton, cuts costs up to 50 per cent, number 1 selling import truck in North America, full price fully equipped

$2095

DAVID MOTORS
1101 Yates St. 386-6168

DOMINION MOTORS
1956 CHEV. 3-ton flat deck $795
FORD "700" tilt cab, flat deck in top condition $1995
1964 I.H.C. "1700" on air, maxi. brakes, with 24 ft. trailer $5995
1961 DODGE panel $795
1812 Douglas St. 385-5012

VICTORIA JEEP
59 JEEP 4 W.D. V-8 PICKUP $995
65 JEEP 4 W.D. V-8 WAGON $3495
51 JEEP 4 W.D. PICKUP $650
58 JEEP 4 W.D. 4-SPEED V-8, new $3995
65 BELAIRE WAGON V-8 .... $2550
63 JEEP UNIVERSAL HUBS, ALL metal cab, 478-4233.

SEE THE SENSATIONAL DATSUN 1-ton truck line. Pickups, flatdecks, stake sides, vans, camperettes and cruiser campers. David Motors Ltd. 386-6163.

1957 DODGE 3-TON WITH 8" ST. Paul hoist, box; 1956 Chev., 7" St. Paul hoist, box. Will trade for lot or house, cash? 383-3811.

1965 FORD 100, V-8, ½-TON PICK-up in excellent condition, custom cab, etc., new tires, 28,000 miles, $2,050. 642-5628.

HUNTER'S SPECIAL
Will sell or swap '54 Ford panel in good shape for Ford hardtop or 2-door, value $400. Call between 6 and 7 p.m. 479-6053.

56 FORD 6 STANDARD SEDAN delivery. New rubber, clutch assembly, brake shoes, second owner, 59,000 original miles. 384-2861.

FOR SALE — 1954 INTERNATIONAL 2-ton truck, excellent condition, covered deck. 652-1702 after 5:30 p.m.

'58 INTERNATIONAL VAN, 4,000 miles on rebuilt motor and rear end, good condition. $495. Ph. 385-7290.

1957 DODGE 8-TON WITH 8" ST. Paul hoist, box; 1956 3-ton Chev., 7" St. Paul hoist, box. Will trade for lot or house, cash? 383-3811.

SINGLE AXLE 3-TON DODGE tractor, excellent condition, could be used as a short wheel base truck. 652-2050.

NEW 1967 GMC HEAVY DUTY tilt chassis and cab, V-6 motor, full air. 383-5605.

'57 INTERNATIONAL 1-TON, 4 new 6-ply tires. 2909 Dickerson Place.

IDEAL HUNTING VEHICLE. 1950 station wagon with roof carrier, good condition, $140. 479-6402.

'61 INTERNATIONAL ½-TON, very good homemade camper, $350 cash, balance financed. 384-1959.

1967 G.M.C. VAN, 24,000 G.E.W. saddle tanks, power steering, low mileage, $5,500. Terms. Ph. 388-5526.

'68 GMC ¾-TON, '64 GMC ½-TON, clean. Les Blow, 2940 Douglas. 384-7843.

$450 OR BEST OFFER FOR '58 Volkswagen window van, good running order. 383-0490.

'61 G.M.C. ½-TON TRUCK, LONG wide box, overload springs. 384-9159 after 6.

1953 INTERNATIONAL HALF TON, A-1 shape, $385. Ph. 388-7491.

1940 G.M.C. PICK-UP, PLATES, runs well. $85. 478-4912.

'61 GMC PICKUP. 478-3632

107 PARTS, ACCESSORIES

New Wheels . . . $8.88
(Chev. Reg.)
Other makes and sizes in stock.
Used 13, 14, 15
Wheels in stock.
WESTERN OK TIRE STORE
2968 Douglas St.
(½ blk. south of Mayfair)

OUR NEW LOCATION
2150 Blanshard Street
Your Car's "Heart" is the
BATTERY
For a strong, sure start every time
GET an "ACME"
LOWEST PRICES IN TOWN
Delivered and Installed
FRANCIS BATTERY & TIRES LTD.
Retreading Specialists
383-7032

ELECTRIC WINCHES FROM 3,000 - 10,000 lbs. at CLARKE'S AUTO AND TRUCK PARTS
3233 Douglas St. 386-9621

RINGS, GEARINGS, GASKETS, EXchange brakeshoes, drum turning, pin fitting, valve seat machining. CORDS PISTON RINGS at 834 Johnson Street. 383-0011.

'53 DESOTO PARTS AND 1 Dodge Red Ram motor complete with automatic transmission. 1324 Pembroke St.

RENAULT 53, MERC MOTOR, 4" crank, also 51 Olds rear end set up for $2. 48 Ford. 383-2051.

WANTED — '55 2-DOOR HARDTOP Chev. or Pontiac, prefer with 6 or no motor. 642-3326.

WRECKING '62 PKW JUNIOR FOR parts, radio 6 volt, tires (Michelin X 12"), etc. Phone 386-6212.

LARGE STOCK OF NEW AND REbuilt parts. Sandy's Auto Parts, 1023 View St., 385-4478.

AFB 4-BARREL CARB AND INtake manifold for 283, $55. 383-3378 from 5 to 8.

FOUR MODEL A (1928) WHEELS, tires and tubes. $50. 384-5011 or 477-3037 evenings.

PARTS FOR A 1960 SIMCA Vedette, V-8 for sale. 656-2853.

'56 RAMBLER MOTOR AND transmission. $60 or offers. 385-8129.

'57 PONTIAC 347 CUBIC INCH motor (American). 388-9803.

LANGFORD AUTO WRECKERS
1074 GOLDSTREAM 478-2869

'56 DODGE, 6 CYLINDER ENGINE with transmission. 382-9426.

108 AUTO REPAIRS, SERVICE, TOWING

SPEEDWAY MOTORS LTD.
971 Yates
Your Volkswagen Parts and Service Centre
385-2415

FAST, TOP QUALITY RADIATOR repairs, body work and painting at Morrison Chevrolet Oldsmobile Ltd., 3050 Douglas at Finlayson. 385-5777.

TRANS-WILL AUTOMATIC TRANSmission specialists, 384-2851. Rebuilt auto transmissions from $69.95; tune-ups from $11.95.

FOR EXPERT VOLKSWAGEN REpair and service see Lou's Texaco Service, 1725 Government 386-1515.

112 CARS AND TRUCKS WANTED

Good, Clean
CARS AND TRUCKS
WANTED
Cash in 5 Minutes
— PLIMLEY —
1010 Yates St.

5 PER CENT CONSIGNMENT
or
TOP MARKET CASH paid for CLEAN CARS
T-E-L-M-A-C
848 Fort 385-5441

WE BUY
CARS FOR CASH
SPEEDWAY MOTORS
971 YATES STREET

KASH FOR YOUR CAR
Phone KEN anytime.
SUBURBAN MOTORS
386-6131

CASH FOR CARS
We sell on consignment at a minimum charge.
LANGFORD MOTORS
731 Goldstream 478-2283

MAGUIRE MOTORS LTD.
VOLKSWAGEN DEALER
DRIVE A MILE — SAVE $$$
746-5141 Duncan, B.C.

CASH OFFERS
on all cars, trucks.
Maynards. 388-5191

SELLING? CASH OR CONSIGN. SEE ART'S CAR SALES, BURNSIDE AT HARRIET. 383-8302.

BUY-SELL-CONSIGNMENT
MADSEN MOTORS
1515 ½ Quadra 385-7881

SMALL CAR 1958-'61. MUST BE IN good condition. 385-7850.

113 TRAILERS, MOBILE HOMES, TRAILER PARKS

BOB'S TRAILER SALES
Buy used trailers now while prices are low

19' TERRY Twin beds, shower $2995
19' KENSKILL, real clean $3495

10'x55' ROADLINER with expanding living room. A good buy at $8495
NEW 10'x44' PARKWOOD $5995
No trades at this price.
12'x65' VILLAGER. A beauty $11,650
12'x60' SHALIMAR, 2 bedroom $11,650
12'x60' VILLAGER, front kitchen $9950

Here soon, 12'x50' PARKWOODS for 68. Also here later the ALL NEW 12'x60' and 12'x65' ESTAVILLAS.

Roof seal, heat tape in stock.
Large new stock of marble top coffee, end and step tables for your trailer couch.
Lint-free chesterfiled spreads.
Many more special items now.

386-3623
(Opposite Town and Country Centre)

VANGUARD
Campers — Trailers
Canopy Tops
EXCLUSIVE FACTORY REPRESENTATIVES FOR VANCOUVER ISLAND AND GULF ISLANDS.
BUY DIRECT AT FACTORY PRICES
—LOW DOWN PAYMENT
—BANK FINANCING
BUILD A
TRAILER, CAMPER,
TENT TRAILER OR
CANOPY TOP
Parts and Plans Stocked
—BUMPERS AND APPLIANCES INSTALLED
See Our Display
S. J. PEDEN LTD.
386-3464
2855 Quesnel, between Market and Topaz. One block east of Douglas.

"TRAVELAIRE"
CANADA'S FINEST TRAVEL TRAILER

16' LOJOLLA . . . features: Electric brakes, propane fridge, propane heater oven, awning, rubber gravel guard, divider drape, twin propane tanks and 12V lights.
ONCE IN A LIFETIME PRICE
$2,195

TRAVELAIRE — Ultra modern 18' self-contained LOJOLLA WILL BE HERE SOON

COASTLINE TRAILER CENTRE
642 Burnside Rd. 388-6021
24 hr. phone service

COWICHAN
Campers — Canopies
"LOW - BOYS"
STANDARD AND CUSTOM UNITS BY EXPERIENCED CRAFTSMEN
8109 Glen Lake Road
478-2923 7-day week. 478-2508

THE SCAMPERS ARE HERE
HOORAY! HOORAY!
The complete line of 1968 SCAMPER Campers and trailers are arriving now. Go-Go SCAMPER.
HOUSTON MOTORS LTD.
2015 Quadra 382-3522

TOTE-EM' TRAILER SALES
8'x28' NASHUA, 1 bedroom, $2395
Open Every Day Including Sunday. 8 mi. N. on Highway 1, 478-1041

TRIANGLE TRAILER SALES LTD.
2435 Trans-Can. Hwy. 478-1771
Open Sat. and Sun. After Church

FOR SALE — 1966 CITATION house trailer, self-contained unit 21 ft. long, 3-piece bath, propane fridge, equipped with pressure system for hot and cold water. Your own power system for electric lights, forced air propane furnace, sleeps six. A real buy! 383-9412.

FENNELL'S TRAILER SUPPLIES
PARTS — PROPANE — REPAIRS
6459 Pat Bay Hwy. 652-2511
Mon.-Fri. 10-6; Sat. 9-6; Sun 12-5

REDMAN MOTORS LTD.
Dealers for Kit Mobile Homes
TRANS-CANADA HIGHWAY
DUNCAN, B.C.
PHONE 748-8121 — ASK FOR VIC

1966 53 X 10 KNIGHT, CARPETS, elec. heat, can arrange terms. Private sale. Duncan 748-8408 after 6 p.m.

DOGWOOD TRAILER SALES
PARTS — PROPANE — RENTALS
Highway No. 1 and Millstream Rd.
478-6841

GOING SOUTH? FISHING? HUNTing? Need an extra room? For rent, 12' trailer, sleeps 4. 477-2753.

1966 SHASTA 21 FT. DE LUXE, tandem axle, completely self-contained, $3,695. 388-9708.

BOX TRAILERS, 4'X6', 4'X8'. AL'S BAY AT CATHERINE. 383-8233.

WE HAVE SPACE TO STORE trailers, close in. 477-1174.

FACTORY BUILT TENT TRAILER. 187 Ganges Cres.

FOR SALE, TRUCK AND CAMPer. $3,700. 477-6585.

118 VACATION GUIDE

TUAN RESORT
Private Cottages fully equipped. Auto. heat, fireplaces and TV. Lovely view of grounds and sea. Write W. Van Norman, Box 432, Parksville. Phone 248-6615.

120 ROOM AND BOARD

BY EXPERIENCED LICENSED Practical Nurse. Room and board with Practical Nursing care available for February 1st. For interview re reservations write Victoria Press Box 342.

WANTED BY RETIRED BUSInessman, board and room in Oak Bay South with off street parking. Up to $140. References. Reply Victoria Press Box 377.

SINGLE AND SHARING FOR women only. Home privileges, 3 minute walk to Parliament Buildings and Park. 386-0753.

EXCELLENT BOARD AND ROOM. 1 single, 1 double with sitting room and bath. For working people. 384-5094.

ROOM AND BOARD WANTED IN Christian home by 19-year-old girl. Location near University if possible. 656-1562 after 4 p.m.

GROUND FLOOR ROOM IN AN exclusive home for elderly gentleman. Best of care. 383-9651.

ROCCABELLA, CITY CENTRE, 24 large comfortable rooms, excellent cuisine. Vacancies now. 385-9030.

DE LUXE ACCOMMODATION, large bedroom with bath, wonderful view. 388-4134 after 6 p.m.

ROOM AND BOARD WANTED, Duncan-Ladysmith area for a 23-yr.-old male. Phone 6-8 p.m. 479-1765.

ROOM AND BOARD AVAILABLE Jan. 1., laundry included. Private sink. 385-1136. 388-9544.

ACCOMMODATION IN PRIVATE home for 3 men (or rooms). Douglas-Burnside. 386-0885.

ROOM AND BOARD. 385-9253.

EXCELLENT ACCOMMODATION for retired singles, couples. 385-1814.

1 OR 2 MEN. CLOSE TO TOWN and bus. 388-9043.

ROOM AND BOARD, SENIOR citizens, $75. 946 Caledonia.

GOOD ROOM AND BOARD. MEN only. 382-9018.

SINGLE ROOM AND BOARD. Male student. 382-6355.

121 ROOMS TO RENT

HARRIS GREEN APTS.
Nicely furnished sleeping rooms for men. $10-$16 per week. Laundry facilities, off-street parking. 385-9090. 921 Pandora.

FURNISHED ROOM FOR RENT across from Beacon Hill Park. Kitchen facilities. 385-4178 after 3 p.m.

ALL FOUND, COMMUNITY kitchen, just off Esquimalt Road. Army and Navy welcome. $35. Phone after 5 p.m. 382-6618.

DORIC MOTEL, 3025 DOUGLAS. Rooms by day, week or month. Winter rates.

26-YEAR-OLD MALE HAS ROOMS to rent. All home facilities available. 384-3665 evenings.

ROCCABELLA GUEST HOUSE, 777 Blanshard. Large rooms. Daily, weekly and monthly rates. 383-9030.

BASEMENT ROOM FOR elderly man pensioner, $30 month. 536 Cecelia.

SLEEPING ROOM FOR RENT. Apply 1169 Oscar. 388-7254.

2 LARGE ROOMS, FURNISHED, 2 blocks from Jubilee. 382-7758.

SLEEPING ROOM FOR RENT. Apply 1215 McKenzie St.

123 CONVALESCENT, REST HOMES, PRIVATE HOSPITALS

LOVING CARE FOR MOTHER OR father in a small private rest home in Fairfield. Close to parks. Tray service 24-hour personal care. Reasonable rates. Call Mrs. Mack for appointment 383-9315.

NICE CLEAN HOME IN FAIRfield, good food, have accommodation for elderly people. Nursing care given when required. 382-5821, 385-7655.

BELGROVE HOUSE
Small tastefully appointed rest home at Brentwood Bay. Realistic rates. 652-1552.

GOOD ACCOMMODATION, FOOD and care at reasonable rates. 384-6534.

LOVELY, PRIVATE, MAIN FLOOR — 385-1814.

WESTMEAD LODGE, HOME FOR elderly people. 383-8516.

125 HOUSEKEEPING ROOMS TO RENT

FURNISHED HOUSEKEEPING room or room and board. Fairfield. 386-9007.

RITZ APARTMENT HOTEL DOWNTOWN
Near Eaton's and Safeway's. Comfortable, reasonably priced housekeeping rooms and suites, by day, week or month. Elevator service. For men and ladies. 710 Fort St. 383-1021.

SCOTT APARTMENTS
Extra-large LHK rooms for middle-aged or elderly tenants. Hot and cold water, gas ranges, cablevision all rooms. $9.50 up weekly. 382-1221.

CLEAN, COMFORTABLE, QUIET. Community kitchens. Downtown location. Devonshire House, 738 Fort. 388-9128.

LIGHT HOUSEKEEPING ROOM ON 2nd floor. Ste. 4, 327 Quebec Street. $24 monthly. Johnston & Co. Ltd. 385-2471.

CLEAN, FULLY FURNISHED, for middle-aged or elderly lady. 651 Trutch. 384-0185.

FURNISHED LARGE BRIGHT room, Rockland area. Mature lady only, non-smoker. $40. 386-8191.

CLEAN, WARM. 2531 GOVERNment. All found. 382-5629.

225 QUEBEC, SUITES, WORKING man 386-9309 or view after 6.

CLEAN, COMFORTABLE ROOM for quiet gentleman. 386-2092.

FURNISHED, NEAR ST. JOseph's, 1029 Pakington. 382-7536.

JAMES BAY, LARGE ROOM, MEN only. 385-1945

FURNISHED LIGHT HOUSEKEEPing unit. Apply 1215 McKenzie St.

128 APARTMENTS TO RENT FURNISHED

$ 85.00—1246 MONTROSE AVENUE. Furnished suite — one bedroom suite. Parking and laundry facilities. One child Welcome.
Call Rental Department anytime
BROWN BROS. AGENCIES LTD.
1125 Blanshard Street 385-8771

FOR DECEMBER 1ST
Deposits on vacancies at The Rosalma Apartments, 841 Esquimalt Rd. are now being accepted: —4½ rooms, ground floor, (2 bedrooms) $135, 1 or 2 children. —Also 4½ rooms (adults) $120.
DICKIE AGENCIES LTD
919 FORT ST. 382-4312 ANYTIME

FOR VICTORIA'S FINEST FURNISHED SUITE
Call
THE SIMCOES
440-450 Simcoe 385-3111

NEW TASTEFULLY FURNISHED CHALET-TYPE APARTMENTS WITH FIREPLACES
Maid Service Provided
Point No Point on the West Coast Road. Sand beaches, sea and surf. For winter rates by the week or month Tel. 293-2020.

$80 — 1024 PAKINGTON ST. (2½ rooms) bachelor suite with bedroom, 3-piece bath, electric fridge and range. Main furniture, heat. Nov. 25. 1 adult. Dickie Agencies. 382-4312.

$300 PER MONTH, LUXURIOUS accommodation for couple house guests in large home. Housekeeper-Cook inclusive.
PEMBERTON HOLMES LTD.
1002 Government Street
384-8124 or 385-1502

DARLYN MANOR
Large de luxe 1-bedroom apartment completely furnished. 1½ bathrooms, 5 minutes walk downtown. $165. 934 Collinson St. 385-3080.

REASONABLE — OFF-SEASON rates at Thunderbird Motel opposite Beacon Hill Park, daily, weekly and monthly. 382-1354.

DE LUXE FURNISHED ACCOMmodation, winter weekly rates. Indoor pool and sauna, near downtown and parks. 386-2812.

ATTRACTIVE MAIN FLOOR, ALL electric bachelor suite. Small bedroom private bath, entrance. Lingenfairfield, $85. 383-7968.

WANTED—WORKING GIRL OVER 25 to share house with another girl. Near Town and Country Shopping Centre. 656-2934 or 383-0120.

1-BEDROOM SUITE IN SIDE duplex. Vacant Dec. 15. 385-0157 after 6:30.

3-ROOM, FULLY FURNISHED suite with bath. Adults only. $80; Dec. 1. 385-8044.

SUITE, INCL. HEAT, LIGHT, water, $110 to $120. 341-1A Island Highway, Victoria. Phone 479-1851.

3-BEDROOM SUITE, SUITABLE for 3 girls or boys. Available Dec. 1. 382-4943.

CLOSE IN, GROUND, 2½ ROOMS, gas range, fridge, light, heat, $80. 243 Kingston.

OAK BAY, BEAUTIFUL 3-ROOM suite in private home. Suitable for older lady, $75. 385-7350.

ALL COMFORT FOR 2, TWIN beds, private home, $75. 383-0524.

BASEMENT SUITE — $80, AVAILable Dec. 1st. 382-6983.

PLEASANT BACHELOR SUITE, Quadra near Tolmie. $89. 388-6104.

$61. IMMEDIATE. MAIN FLOOR, quiet block, central. Lady. 479-6936.

129 APARTMENTS TO RENT UNFURNISHED

EDGEMONT VILLA
909 Pendergast Street
NOW OPEN TO VIEW
Opposite Beacon Hill Park
41
DE LUXE SUITES
2-Bedroom Suites
Have 1 or 2 bathrooms
Priced from $168
1-Bedroom Suites
Have 1 bathroom
Priced from $120
Make Reservations NOW
Resident Manager
Complete information from Rental Agents
P. R. BROWN & SONS LTD.
762 Fort Street 385-3435

PRINCESS PATRICIA
Victoria's largest highrise apartment. All suites with a view of the water.
Studio suites .... $95-$100
(Waiting list only)
1-bedroom suites .... $113-$139
2-bedroom suites .... $158-$172
3-bedroom suites .... $238-$270
From 9 a.m. to 9 p.m.
Resident Manager
382-2223
701 Esquimalt Rd.

$135.00—ROYAL COMMODORE APTS. 715 Vancouver St. Lovely two bedroom suite. Walking distance to Beacon Hill Park and town. Close to shopping. Resident manager.

$135.00—HEYWOOD HOUSE. 999 Heywood Way. Spacious one bedroom suite. Walking distance to Beacon Hill Park. Brand new building — all modern conveniences. Elevator. Resident manager.

$132.00—PONDEROSA APTS. 1184 Esquimalt Rd. Spacious two-bedroom suite. Electric kitchen. Elevator. Close to shopping and transportation. Resident manager.

$135.00—ROYAL RAMADA APTS. 825 Cook Street. Lovely two bedroom suite, close to shopping, walking distance to town and Beacon Hill Park.

Call Rental Department anytime
BROWN BROS. AGENCIES LTD.
1125 Blanshard Street 385-8771

HOMEFINDERS
SUITABLE FOR RETIRED COUPLES
$120 per month, large BR, LR, bright kitchen with fridge and stove. Located in South Oak Bay. Please call M. WILSON, 388-4401. Shirley Philps' Homefinders Ltd.

DE LUXE APARTMENT BLOCK, 1-bedroom suite, kitchen, dinette, living room, cablevision, intercom. Walking distance to town. $125. Rockland Arms, 1060 Linden. Phone 384-6850.

SPRING RIDGE APARTMENTS
1235 BALMORAL STREET
RENTS FROM $102 TO $106 MONTHLY

10 ALCOVE SUITES
A UNIQUE DESIGN SUITABLE FOR SINGLES OR COUPLES
Featuring elevator. Full carpeting, laundry facilities. Spacious storage closets. Full parking. Fully soundproofed. Locker spaces. Resident caretaker. Excellent TV reception.
Come and see our furnished display suite—must see to appreciate.
For evening appointments
Phone
477-4959 or 477-6792

ROYAL REEF APTS.
640 Dallas Road
ONLY THREE SUITES LEFT
one bedroom ground floor $135
one bedroom top floor $150
two bedroom top floor $180
Beautiful suites overlooking Dallas Waterfront — every modern convenience. Brand new building.
Resident manager 385-3809
or
Call Rental Department anytime
BROWN BROS. AGENCIES LTD.
1125 Blanshard Street 385-8771

NORTH WEST TRUST
717 Fort St. 386-3534

CHARTER HOUSE
435 Michigan St. 384-8923
STUDIO AVAILABLE
• • • •
REGENT TOWERS
415 Michigan St. 383-6216
1-BEDROOM AVAILABLE
STUDIOS AVAILABLE
ENQUIRIES DAILY
10 a.m. to 5 p.m.

GLENWOOD APTS.
206 Oswego Street
OPEN FOR OCCUPANCY!
Brand new building — only a few suites left. Close to Dallas waterfront. Good shopping and transportation facilities.
Bachelor suite $95
1-Bedroom suite $120
2-Bedroom suite $135
Resident manager in attendance
or
Call Rental Department anytime
BROWN BROS. AGENCIES LTD.
1125 Blanshard Street 385-8771

GOODACRE TOWERS
350 and 360 DOUGLAS STREET
Directly opposite Goodacre Lake in beautiful Beacon Hill Park. Just a few minutes' walk from the heart of the city's business area. One-bedroom suites (choice of three plans). All the customary amenities of highrise living.
Two only two-bedroom suites and one only studio suite. Available for Dec. 1 occupancy.
Phone 385-8111 for enquiries.

THE SIMCOES
STILL OFFER THE FINEST HIGH-RISE FACILITIES IN VICTORIA
COMPARE
DAILY VIEWING 9-9
EVENING BY APPOINTMENT
385-3111
THE SIMCOES
440 - 450 SIMCOE ST.

THE CAMOSACK MANOR
1085 BELMONT AVE.
Victoria's Newest and Finest High-Rise Apartment Opening in December
Luxurious accommodation is offered in very spacious one, two or three-bedroom suites.
For rental information and full particulars apply
Mr. J. Burridge—383-7174
F. N. CABELDU LTD.
1212 Broad Street

CASA DEL GRANDE
1555 Richmond Road
Possession November 30th
Close to Bus and Shopping.
All Modern Conveniences.
1 Bedroom from $110.
2 Bedroom from $139.
CALL RESIDENT MANAGER 386-9453
C & D Apartments

"BRAND NEW"
"ROCKCLIFF MANOR"
1317 HILLSIDE AVE.
Only 5 suites left in this luxurious block from $115.00. Western Homes Ltd., Exclusive Agents or phone Manager. 382-1335.

OCEAN VIEW TERRACE, 2707 Estevan, 2 bedrooms; 1½ baths; Tappan range, dishwasher, garburator etc. View of beautiful beach. De luxe suite. 384-0223.

MONTREAL TRUST
1057 Fort 386-2111

COLLINGWOOD COURT
915 FAIRFIELD RD.
Large 1 2-bedroom suites, $130. Colored plumbing, cablevision, free laundry etc. No children or pets. Available Dec. 1. Call Resident Manager, 383-8250, or Mears and Whyte, Oak Bay Realty. 385-7708.

HOMEFINDERS
$120—1 bedroom apt. in Oak Bay. Very clean. Call MARGARET WILSON, 388-4401.
Shirley Philps, Homefinders Ltd.

SPRING RIDGE APT.
1235 BALMORAL STREET
Now open for viewing. Occupancy Dec. 15. Suites available for singles or couples from $102 to $106 monthly. Ph. 477-4959 or 477-6792 evenings.

BURNSIDE GARDENS
Modern 2-bedroom suites and 2-bedroom town houses.
Children Welcome. No pets.
Phone 384-0034

PARK AVENUE APARTMENTS
1653 OAK BAY AVENUE
De luxe 1-bedroom suite, controlled entrance, cablevision, elevator. Close town. $125 month. Phone 384-3386.

PRINCESS CHARLOTTE APTS.
467 Lampson Street
2-bedroom suite, $125
Adults only
Suite 104—383-2308

COACH HOUSE
Available Dec. 1, bachelor suite with patio $82.50. For information phone Mr. Alton 383-7553 or D.M.D. 382-9282

VANCOUVER VILLA
710 Vancouver, corner Collinson. 1-bedroom, $125. New de luxe block, all modern conveniences, elevator, roof lounge, cable TV. 382-7305 or 382-3308. G&O Holdings.

COSY 3-ROOM SUITE ON 3RD floor of large home in Rockland area. $95 including light, heat, garage and separate entrance. 385-7858.

OAK BAY, LARGE MODERN 1-bedroom suite, clean, warm, quiet. Near shops, bus, beach, $90. Quiet respectable adults. 477-1420.

3 ROOMS, ALSO FURNISHED bachelor suite, ground floor, 340 Linden. 384-2134.

NICE 2-BEDROOM SUITE AVAILable Dec. 1, near Esquimalt Plaza. Phone 384-3321 after 5 p.m.

ONE-BEDROOM GROUND FLOOR apartment. Prefer elderly people. Apply 1170 Yates St., Apt. 1.

1 BEDROOM, SELF-CONTAINED suite and garage. Adults only. 385-3890.

DECEMBER 1. 2-BEDROOM suite, walking distance to town. $90. Call 8 to 10 a.m., 383-8818.

UNFURNISHED 2-BEDROOM suite, all facilities, good location, close in. No children. 388-4785.

CHRISTIE POINT
WATERFRONT
GARDEN APARTMENTS
All suites have a view.
Estate surroundings.
Boating dock.
Two and 3-bedroom units—
FAMILY OR ADULT
Drive out Highway 1A to Craigowan Road, Portage Inlet. Tel. 385-0644.
NO PETS

ROCKHEIGHTS VILLA
742 LAMPSON ST.
2-bedroom suite with balcony, heated enclosed swimming pool. Spacious rooms, elevator, laundry facilities supplied. Rents from $122.50-$137.50. Phone Resident Manager. 382-4130. Rental Agents, Arthur E. Haynes (1966) Ltd. 733 Fort St. 386-3271. No children please.

NOR-GARDEN COURTS
Sidney, B.C.
1 & 2 bedrooms, furnished or unfurnished
Phone 656-3612 or 656-2864

130 APARTMENTS WANTED

WANTED, FURNISHED APARTment or house, fully equipped, from 5th January, 1968 for one month for visiting university professor and wife. References can be supplied. Victoria Press Box 343.

BUSINESS LADY REQUIRES self-contained furnished apt. or bachelor apt. Cook St. area, seaview preferred. Victoria Press Box 394.

BY DEC. 15TH. SMALL HOUSE, duplex, or 1-bedroom apartment for single person, preferably James Bay. 382-2240

UNIVERSITY STUDENT SEEKS quiet 2 or 3-room apartment or duplex, private bathroom or shower preferred. 384-1576 or 385-1923.

131 DUPLEXES TO RENT

HOMEFINDERS
$125—2-bedroom, fridge and stove, full bsm't plus garage.
$100—one side of S/S Duplex 1-bedroom. Av. Dec. 15th. Call M. Wilson. 388-4401. Shirley Philps' Homefinders Ltd.

FURNISHED 1-BEDROOM duplex, living room 16x16, cablevision, hot water, gas and electric included. All round carpeting. 1021 Pandora, 383-7236 after 4 p.m.

QUADRA ST. BRAND NEW side by side duplex — 2 bedrooms, basement. Near schools, shops and buses. $150 mo. Phone 384-1381.

2-BEDROOM, OIL HEAT, modern drive-in garage, $95 per month. 383-8127.

NEW DUPLEX TO RENT. SOOKE. 642-5835

132 HOUSES TO RENT FURNISHED

BRENTWOOD BAY
Lovely 3-bedroom home with superb seaview. Full basement. Secluded area. Available Jan. 1 to July 31, 1968. $200 per month including utilities. References. Call Tony Buckle, 656-3137 or Brentwood Properties Ltd. 652-1141.

HOMEFINDERS
$125—2-bedroom home for 3 months.
$150—2-bedroom home (av. for 6 months. Call M. WILSON 388-4401, Shirley Philps' Homefinders Ltd.

PEMBERTON HOLMES LTD.
1002 Government Street
384-8126
$150 per month, 2-bedroom home on quiet street, for adults only. Available until April 15.

WE HAVE SEVERAL GOOD FURNished homes to rent for the winter months. Apply 386-7521. BOORMAN INVESTMENT CO., LTD.

WATERFRONT, 2-BEDROOM home, Beach Dr., 2 or 3 months. Adults. $200. Victoria Press, Box 389.

2-BEDROOM COTTAGE FOR RENT in the country. 652-2205.

2-ROOM COTTAGE — 1 ADULT. Victoria Press Box 549.

NEW EXECUTIVE HOME, SWARTZ Bay, sea view. References. 656-3842.

WILL SHARE LOVELY HOME with 2 ladies. 386-1730 eves.

ATTRACTIVE BEACH CABIN, 10 miles city centre. Ph. 652-1502.

133 HOUSES TO RENT UNFURNISHED

$225.00—ARBUTUS DRIVE. Beautiful two-bedroom house. Wall-to-wall carpet throughout. One and half bathrooms. Large kitchen, range and fridge. Two-car garage. Lovely grounds.
Call Rental Department anytime
BROWN BROS. AGENCIES LTD.
1125 Blanshard Street 385-8771

RIPON ROAD—UPLANDS
Spacious bungalow with lower level accommodation available end of year. 2-yr. lease available. Might be available furnished if desired. Rental range from $250-$300 per month.
SWINTERTON, STEWART CLARK, LTD.
Rental Agents 385-2481

PEMBERTON, HOLMES LTD.
1002 Government St.
384-8124
Elk Lake Area — Luxury two or three bedroom unique Tudor home with sweeping views — 26 ft. living room — big dining room — den and covered sundeck. $175 per month. Available now.

FOR RENT
3-bedroom older home in James Bay. $75 per month. Call Ross Corby at 386-4294. Bastion Square Properties.

UPLANDS — MODERN 3 BEDroom, 2 bathroom home, living room 17'x27', all rooms spacious. Double garage, level entrance. Highest references. 2-year lease at $800 per month. Box 384, Victoria Press.

2608 BLACKWOOD FOR 6-8 months. 5 rooms, 3 bedrooms, automatic oil heat, gas range, near schools and buses. Adults only. $110. 388-4484 between 8:30 and 5.

2-BEDROOM HOUSE, 80 CREASE Ave. Stove and fridge included. $80 per month. Apply Bob's Trailer Sales, 386-3623 or 388-4135.

2-BEDROOM BUNGALOW FOR active retired couple. Rent offset by caring for boarded horses. 477-6682 after 5.

MODERN 2-BEDROOM, ELECTRIC range, oil heat, $150 per month. Available Dec. 1. Appointment only. 383-8127.

LARGE 4-BEDROOM HOME. OIL range in kitchen, oil heater in living room. $95 per month. 383-8127.

WATERFRONT COTTAGE IN Sooke. Near shops. 1 BR., $65. 385-8959.

2-BEDROOM HOUSE, $80 A month. Ph. 386-6803.

134 HOUSES WANTED TO RENT

2 OR 3 BEDROOM LOWER duplex or house older style to suit old fashioned furniture. Widow with daughter attending Vic. High. Up to $100. 388-9416 before 1 p.m.

WANTED 3-BEDROOM FAMILY home in Fairfield-Rockland area. Up to $150. 386-6636. References available.

IF YOU CANNOT SELL YOUR home we have reliable clients waiting to rent. Phone Mr. Keen, Boorman Investment Co. Ltd., 386-7521.

RENT WITH OPTION TO PURchase. 385-5078 after 5:15 p.m.

135 APARTMENTS AND SUITES FOR SALE

JUST COMPLETED
20-suite deluxe apartment. High location view from all suites, close to town (5 min. by car). Wall to wall carpet in pressurized halls and stairs. Drapes on all windows, tastefully furnished foyer. Beautifully landscaped.
Price from builder
$228,000.00
or $80,000 down to 1st mtg. at 8¼ per cent.
For full particulars call Victoria Construction. 386-6601 or K. ULRICH, res. 384-8723.

Get more customers by putting Classified Ads on your sales staff now. Phone 386-2121 for a helpful representative.

137 HALLS, WAREHOUSES, STORES, OFFICES TO RENT OR WANTED

10,330 SQ. FT. — 3 FLOORS. Located on lower Fort Street. Available for lease January 1, 1968. Oil heat. Wired for single phase power. Good display windows, showroom and office. Ample workshop and storage areas. Call 386-1477. Industrial Plastics Ltd., 506 Fort Street.

228 MENZIES STREET
Store available immediately. $75 per month, lease available.
SWINERTON, STEWART CLARK, LTD.
Rental Agents 385-2481

TWO STORES, FRONTAGE GOVernment St., one suitable for barber; also 1400 sq. ft., warehouse. Entire area available or part to suit tenant, parking. Phone 383-0744.

OFFICE TO RENT. 2 ROOMS 12 x 13 each. $80 month. Enquire Bank of Montreal, Govt. St. branch.

1 MONTH FREE RENT. MODERN office. Parking, answering service, receptionist, $65. 386-8471.

MODERN GROUND FLOOR OFfice. Receptionist and telephone answering. 634 Fort St. 385-2446.

WHITE EAGLE FOR WEDDINGS dances, catering, etc. 383-9356.

2-ROOM FRONT OFFICE, 1 FLIGHT up. $70. 819 Fort St. 382-7322.

OFFICE SPACE, AMPLE PARKing. 385-1832 or 386-6324.

140 PERSONAL LOANS AND INSURANCE

NO BONUS
HOME EQUITY
LOANS

Property values have increased over the past two years. You may have borrowing power you are unaware of allowing you the privilege of borrowing against your increased equity. Best of all your home does not have to be paid for.

HERE ARE A FEW
EXAMPLES OF OUR
LOW PAYMENT LOANS

Loan Amount	Lowest Paymts	Average Paymts
2,000	17.25	23.80
3,000	25.75	35.50
4,000	34.50	47.00
5,000	43.00	59.00
6,000	51.50	71.00
10,000	86.75	118.00

For fast courteous service call us today. Money immediately available. If in doubt as to your equity value call us for appraisal. You are under no obligation.

CHRISTMAS SHOPPING
CONSOLIDATION OF DEBTS
HOME IMPROVEMENTS
ANY OTHER GOOD REASON

385-2458
MORTGAGE DEPT.
BYRON PRICE REALTORS
1314 Quadra Street

NEED MONEY ? ? ?

The equity in your home or property can be the most inexpensive way of borrowing money with the lowest monthly payments available. We can arrange loans, 1st or 2nds. Interest rates from 8%, payments over 25 years (whether your home is paid for or not).

Examples

Cash	1st Mtge.	2nd Mtge.
$ 2,000	18.91	24.01
$ 4,000	33.82	48.01
$ 6,000	47.73	72.02
$10,000	79.54	120.02

But all loans are tailored to suit your individual needs.
Before committing yourself COMPARE!
Call 386-3231
Mortgage and Loan Dept.
COLONY REALTY
3800 Blanshard St.
(next to The Bay)

141 MORTGAGE LOANS AND INSURANCE

2nd MORTGAGE LOANS
FROM PRIVATE FUNDS
WITHOUT BONUS

At a fully disclosed and reasonable interest cost chargeable only from the date of loan to the day of payoff. May be paid off any time without penalty.
1 CAN USUALLY OBTAIN A HIGHER PRICE for your second mortgage or agreement. VICTORIA and UP-ISLAND Your document can be appraised for immediate sale for cash without obligation or I will arrange a loan against this document to save you money if the plan is best for your circumstances.
COUNTRY, UP-ISLAND AND GULF ISLAND MORTGAGES
REFINANCING A SPECIALTY
VACANT LAND AND LAND DEVELOPERS' LOANS ANYWHERE
Please call Mr. Thomas at
DOUGLAS HAWKES LTD.
817A Fort St. 384-7128; res. 479-6382

MONEY AVAILABLE
for
FIRST AND SECOND RESIDENTIAL
MORTGAGE LOANS
MORTGAGES AND AGREEMENTS PURCHASED
P. R. BROWN & SONS LTD.
762 Fort St. 385-8425

1ST AND 2ND
MORTGAGE MONEY
Available at 8 per cent and 8¼ per cent interest. Will purchase existing 2nd mortgages for cash OR give cash if you wish to place a new 1st or 2nd mortgage on your property. Have $7,500 for a first mtge., plus additional sums for seconds. Consolidate. Call KEN JENSEN, ISLAND HOMES LTD. 386-7515, 386-6308.

MONEY FOR SALE
$7,700.00 1 year Second for $1,500
$8,500 3 year First 8 per cent $7,600
$10,000 5 year First 8 per cent $9,000
Ron Douglas
386-3565
METROPOLITAN REALTY LTD.

8¼ INTEREST 8¼
—25 year amortizations
—Top prepayment privileges
—Residential loans — up to $25,000
PEMBERTON, HOLMES LTD.
1002 Government Street
384-8126

MORTGAGE LOANS
First mortgages available up to any amount at current interest rates. Quick decisions.
BROWN BROS. AGENCIES LTD.
1125 Blanshard St. 385-8771

MONEY TO LOAN ON MORTgages, quick decisions, also agreements and mortgages purchased for cash. See us for top price.
A. BERNARD & CO. LTD.
655 Fort Street 384-9335

WE BUY MORTGAGES AND Agreements. Troublesome or delinquent paper our specialty. Mortgage Dept. Byron Price Realtors—385-2458.

PRIME SECOND MORTGAGE. $3700 buys $4000, $60 a month, 8 per cent 3-year term. Ph. 383-5932.

WILL PURCHASE A FIRST OR second mortgage. Private only. 384-2239.

PRIVATE PARTY BUYS SECOND mortgages, agreements. 385-6280.

142 WANTED TO BORROW

$5500 SECOND MORTGAGE REquired on new house. Yield 14 per cent, 5-year term. Please contact Mr. Custance, 386-2481 anytime, Swinerton, Stewart Clark Ltd.

20 TO 30 SUITE MODERN apartment wanted, $80,000 cash down payment. 386-5471.

WANTED TO BORROW $12,000, good interest, payment $150 including interest. 383-8636 after 6:30.

143 REVENUE PROPERTIES WANTED

CLIENT WITH SUBSTANTIAL CASH wants a modern home with in-law suite up to $24,000. Possession by January 31. If you have such a property and thinking of selling, please call REX W. HUGHES, 479-3576. COLONY REALTY LTD. 386-3231.

SUBSTANTIAL CASH AVAILABLE for newer 16-20 suite apartment block. Victoria Press, Box 369.

143 REVENUE PROPERTIES WANTED

WANTED—MODERN 20-50 SUITE apartment block. Will trade 100 acres of Island property plus cash. Agents welcome. Agent, 384-8949.

SUBSTANTIAL CASH AVAILABLE for newer apartment block. Must purchase before year end. Victoria Press, Box 339.

144 REVENUE PROPERTY

$10,200
GROSS RENTALS
$38,000 will handle this
EXCELLENT
10-SUITE
APARTMENT
Very close to the downtown area. 4 bachelor suites and six 1-bedroom suites. This modern building was erected nine years ago and some tenants have been there ever since! It is an ideal rental location and has had no vacancy problems. The rents are below those charged for comparative accommodation and therefor afford an opportunity for increased income.
$85,000
AN EXISTING MORTGAGE OF $32,000, 7¼ PER CENT CAN BE ASSUMED. THIS IS HIGHLY RECOMMENDED AS A PERFECT HEDGE AGAINST INFLATION. EXCLUSIVE WITH
ERIC CHARMAN
385-9765
Fairfield Realty Ltd.

THE YORKSHIRE
LICENSED RESORT HOTEL
Located on waterfront 24 miles from Victoria, unlimited potential if you have vision with normal abilities. Over 2 acres of land, ocean view, landscaped, parking area. The fully licensed dining room has normal capacity for 48, larger numbers for banquets. Six fully furnished guest rooms in the main building, plus owners and staff living quarters. We would like to discuss projected future of this resort and surrounding area with any seriously interested buyers. Full price, land, buildings, equipment and furnishings $68,500, some terms. The Yorkshire & Caradian Trust Limited. Phone B. E. Jeffrey at 384-8514 or Res. 479-1410.
THE YORKSHIRE & CANADIAN TRUST LIMITED
707 Fort Street.

RETIRING SOON
3 TO 10 YEARS
14 SUITES
WALK TO TOWN
Income $11,808, price $79,500. Building in A-1 condition and location. Walk to town. Long term tenants. 3 lots fronting on 3 streets. Perfect for future development. Land area approx. 17,700 sq. ft. Wiring, plumbing, heating — which is oil hot water — all in first-class condition. All have separate meters, entrances, ranges and fridges. Ideal existing mortgages. Owner will accept a clear title trade and cash or will trade to a larger building. Full particulars from C. Mallett, phone 383-2107, Western Homes Ltd.

NEW DE LUXE APT.
BLOCK
10 minutes walk to downtown 15 attractive suites, of one and two bedrooms. The building alone cannot be duplicated at this price asked.
$165,000
Substantial mortgage at 7 per cent.
EXCLUSIVE AGENTS
A. BERNARD & CO. LTD.
655 FORT ST.
No phone information please

BEACON HILL
REVENUE
$20,900
This large holding is in good condition with new services throughout. 5 light-housekeeping and 1 larger 2-room suite. Present returns $2,210 net, and rents can stand increase. 7¼ per cent mortgage of $14,000 at $150 P.M. Try your terms. RON SCATTERGOOD. 479-1974 HAGAR & SWAYNE, 384-0531.

OAK BAY
36 SUITES
Mixed 2 and 1 bedrooms. Large living rooms. This is not a new building. It has a good rental record. Gross rents at the present moment nearly $47,000. There is a tax shelter, plus a good return on capital. Some trades considered. Price $287,000. Statements available.
Geo. Randall Ltd., 384-8109
Mr. Randall — 24 hours

EXCELLENT REVENUE
IN COMING AREA
This is definitely an excellent holding property close to all conveniences. Now as 6 housekeeping rooms and 2 suites. Gross monthly income $250. $5,000 down could handle. For more information call
SHEILA RINHOFER
388-4401 or 385-2970
Shirley Philps' Homefinders Ltd.

DUPLEX
OFF OAK BAY AVE.
See this solid two-storey renovation with upstairs in neat self-contained 2-bedroom site, presently rented at $85.00. The main floor has separate entrance to 4 rooms and full bath. Also another self-contained bedroom and bath. Lots of possibilities here at only $13,900.
ROSS CORBY, 388-4294
Bastion Square Properties

THE RIGHT INVESTMENT
The right investment is equal to a lifetime of toil. Here's a chance to own an 8-site apartment in a good section of Victoria. All the apartments are occupied and the rental income increases each year. Assume two mortgages and pay approx. $20,000 to own this one. To interest, call J. Dobson anytime. 388-4294.
Bastion Square Properties

GOOD CITY LOCATION
Modern, attractive apartment block presently grossing $21,875 annually. Nice large suites, balconies, cablevision, etc. Steady, reliable tenants. Exceptionally good capital cost allowance. Asking price $168,000 (terms incl.) 7 per cent mtge.) Call Mr. John Shaver, 382-9444 (nites). Clarke and Wallace Realty Ltd. 385-4794.

DRIVE BY — S/S DUPLEX
867 CRAIGFLOWER RD.
Completely renovated, no basement — revenue property. One unit has 2 bedrooms. Living room with fireplace. Large elec. kitchen with EA. 2nd unit is smaller with 1 bedroom. New wiring and plumbing. Fabulous bargain at $12,200. To view call NETTIE STECIUK
388-4401 or 386-2614
Shirley Philps' Homefinders Ltd.

COMMERCIAL BUILDING
Block of stores well rented to first class tenants, moderate rents. Only expenses, taxes and insurance. Excellent location for future development.
$32,000
TERMS
E. H. Jeffrey, 477-1551
A. BERNARD and CO. LTD.
655 Fort Street 384-9335

416 John Street. Zoned Heavy Industry. 3-bedroom, older home in good livable condition. Good investment property — with reasonable down payment. Rent from house would carry payments. PRICE $11,900. Call MR. SOUTHWARD.
384-8126
Pemberton Holmes Ltd.
1002 Government Street

GORGE — 3 SUITES
INVEST $5,000 IN THIS EXCELLENT CONVERTED HOME OF 3 SELF-CONTAINED SUITES AND EARN 3 RENTS OF $80-$75-$65. FULL BASEMENT. OOM HEAT. GOOD LOCATION. FINE CONDITION. ONLY $15,500 C. BAIRD. 385-8794 ANYTIME. CLARKE & WALLACE REALTY.

COMMERCIAL BUILDING, CITY centre, approximate 4,000 sq. ft. 8 new offices and retail store. Price $50,000, net return $8,260. Mortgage at 6 per cent. 388-5471.

144 REVENUE PROPERTY

DUPLEX
SIDE-BY-SIDE
FAIRFIELD
Each side contains:
2 large bedrooms; dining room, living room with fireplace; new furnace and full basement. Situated in an excellent residential area — each side should rent for at least $185 per month. Taxes $800 gross. Full price
$32,500
(With large Mortgage available.)

DUPLEX
SIDE-BY-SIDE
FAIRFIELD
Each side contains:
2 bedrooms; living room with fireplace; full basement with almost new oil furnaces. This is in first-class rental area and each side will rent for minimum monthly rental of $150. Taxes $482. Full Price
$25,350
With terms.
For particulars of these two attractive duplex investments please phone
ERIC CHARMAN
385-9765
FAIRFIELD REALTY LTD.

145 BUSINESS OPPORTUNITIES

HARRY
FOSTER
LTD.
Opposite "The Bay"
1733 Douglas 382-2101

WOULD YOU LIKE
YOUR OWN
BUSINESS?
Do you have ideas and a willingness to try them if the opportunity presents itself? Then come out and look at this property and get your thinking cap on, for some enterprising person or persons will do well here either on a full time or a part time basis. There are two buildings 40 feet by 20 feet and two more 20 feet by 18 feet. All are constructed of cinder blocks to a height of 14 feet, have cement floors and aluminum roofs and can be temperature controlled by a steam heating plant. There is also a small separate building sufficient for office use and containing a walk-in cooler. There is almost one acre of land (.98). Specifically designed as a modern mushroom plant, the property is nevertheless easily adapted to any number of uses such as rabbit raising, small boat mfg., bulb growing, furniture mfg., special storage, etc., etc. SUBJECT OF COURSE TO MUNICIPAL ZONING APPROVAL. The estimated replacement cost would be in the neighborhood of $22,000 BUT THE LISTED PRICE is $14,000, with exceptional terms to a good covenant. Sound interesting? Come and see for yourself.
OPEN FOR INSPECTION
SATURDAY
10 A.M. to 2 P.M.
(10 in the morning until 2 in the afternoon).
Turn off at Pat Bay General Store (Munro Ave.) and turn right at Tayakum Rd. For any further particulars, call Mr. Yells, 382-2101 Res. 383-5039.

PRESTIGE MOTEL!
IDEAL FOR FAMILY
If you're looking for the best of the larger motels, this popular prestige motel is perfectly situated and almost downtown. Ideally designed for economical operation, it's an easy family-run business. All units are carpeted and loaded with appeal, including lavish twins or twin doubles. Partly from its repeats, the gross earnings have consistently increased each year and because of its location will always continue to grow and prosper. Priced right at only $325,000 with tremendous terms offered by the retiring owners. Please phone V. Wilson, 385-6831 or 384-3400.
WILSON PUNCHES & ASSOCIATES LTD.
255-702 FORT ST.

VERY RARE
NEW LISTING
MARINA PLUS MODERN HOME
PRESTIGE SAANICH PENINSULA
"MILLION DOLLAR" LOCATION PROTECTED
AND FORESHORE RIGHTS CANNOT BE [illegible]
Here is a marina in one of the finest prestige locations on the Island plus a charming modern 3-bedroom home on adjoining waterfront lot, close to all facilities. One need not be afraid of planning and spending money for enlarging or whatever you feel is necessary here. It is surrounded by our better homes with a SAFE zoning, protected growth potential. Many valuable extras. This is a unique opportunity for the wise purchaser. If you are one of the fortunate ones in a position to take advantage of this exceptional WAY OF LIFE and, incidentally, defeat the "rat race," act promptly in your own interest. Full price $80,000 with terms. Call
ROBERT YOUNG
383-4124 anytime
McAdams Investments Ltd.
816 Blanshard St.
"They're nice folks to deal with."

BOAT BUILDERS
AND REPAIRS
Property include 80-ton marine hoist, ways, concrete block bldg. All power tools and equipment. Separate living quarters. 100-ft. frontage plus water lease, wharf and floats. Business could be increased many times over. Full price $69,000. Call REX HUGHES, 479-3576 or Colony realty, 386-3231.

TRAILER COURT
This certainly is your opportunity to own this 25-pad (ample room for expansion) well-equipped trailer park near thriving, progressive Vancouver Island City. Full price $75,000 with terms. No sales gimmick. Kindly phone or write A. J. Ackerman at 754-4401 or eves. 756-0317. 83 Victoria Crescent, Nanaimo, B.C.

CAMPBELL RIVER
Excellent opportunity for investor. Building Contractor will build and finance Bowling Alley or other Commercial Building on Island Highway in downtown area. Site size 26,000 sq. ft. All enquiries to T. Peterson, Corker & Ibbetson Agencies Ltd., P.O. Box 1480, Campbell River. Phone 287-7161.

CONTRACTING BUSINESS
This business manufactures cement casings for wells, septic tanks, etc. Also contracts for well digging and back-hoe work. Excellent heavy duty equipment. Situated on almost 3 acres with 480' road frontage. Business can be operated by 2 men. Price $19,900 with good terms. For more information call
FRED MCLAUGHLIN
383-7115 Ettema Realty, 479-6615 res.

BUSINESS YEN
$12,000 cash will start you as part owner and produce at least 10 per cent per annum, plus your salary. For complete details call Fred Marconi
386-3941 day or night
MARCONI REALTY 620 VIEW

BEAUTY SALON
Excellent location, 3 styling stations, 3 dryers and room for expansion. Buy in time for the Christmas rush. $1700. 386-8717.

145 BUSINESS OPPORTUNITIES

HOME AND BUSINESS
BY THE SHORE
OF THE LAKE
One really must see this most desirable property in order to appreciate what it has to offer. Just talking about it on the telephone will not do. De luxe waterfront home of a considerably higher standard than just average living accommodation for a grocery store proprietor. Added income from business block. Good living as presently operated five days a week. Potential REAL MONEY MAKER for anyone willing to extend the hours of operation. Thriving Cowichan District. $58,000 (Cash — terms — or trade). Please call Don Bacon, Byron Price, 385-2458.

MOTEL OPPORTUNITY
Located close in on the Gorge Road with 10 units providing an excellent income. Each unit has a 4-piece bathroom with colored fixtures and nine have kitchens. Very popular in summer and winter with a large repeat business. Revenue increasing substantially each year. Perfect man and wife team operation or can be handled by the wife alone. The spacious living quarters provide you with a home to be envied. You can see it by calling me anytime.
TOM MOTTERSHEAD
Bus.: 388-5155 Res.: 383-6089
Commonwealth Trust Co.
623 Yates Street

INVESTMENT MINDED
OFFICE AND BUSINESS
COMPLEX
ONLY $70,000
Strategically located in a fast developing downtown location. We consider this income property offering a high return on invested capital, plus an opportunity for future expansion. For further information as to terms and other details phone Cliff Anderson, 477-3694 or 384-8128.
PEMBERTON, HOLMES LTD.
1022 Government Street

REST HOME
This rest home situated on a large lot 120'x132' and licensed for 12. Has real potential if you wish to expand. Owner transferred to Honolulu, the reason for selling. Terms available, asking price
$26,000
Re down pmt. etc. phone
H. Bitterman
A. BERNARD & CO. LTD.
655 Fort St. 384-9335

"MEAT MARKET"
Business is best during the festive season!! This market is in full swing — stocked and equipped. If you are a QUALIFIED BUTCHER and want an honest opportunity for INDEPENDENCE
Call TERRY LAING
385-6741 or 385-6664
Northwestern Securities Ltd.

IN VICTORIA
Other interests force sale of this lucrative business. Vendor requests all INFORMATION BY APPOINTMENT ONLY. Clear title. Asking $50,000. About half cash will handle. Call 385-6741.
WALLY WOOD
Northwestern Securities Ltd.

DOWNTOWN
4,800 sq. ft. solid building available for $23,500. Have a look at 512 Yates Street and then call BOB HAGUE, 385-7761.
D. F. Hanley Agencies Ltd.

SPEED SIGN FRANCHISE FOR Vancouver Island, no experience necessary. Small outlay includes display line also Quality Displays and Speed Signs. Victoria Press, Box 375.

RESTAURATEURS ATTENTION! Downtown motor hotel, ideal location, will lease space for restaurant to top-notch operator. Reference. Principals only. Investment required. Victoria Press, Box 330.

147 EXCHANGE REAL ESTATE

SHAWNIGAN LAKE
EXPANSIVE LAKE VIEWS
SEMI-WATERFRONT
All-year round residence on .8 acre of seclusion. 3 bedrooms — den — separate dining room
and
2-bedroom ground level suite — private float to lake.
$27,000 (terms)
Will exchange for older home near the University.
Mrs. Chawnin-Masters
385-3415
P. R. Brown and Sons Ltd.

TRADE UP
Will accept a lower priced home as down payment on a near new three bedroom prestige home. Market value $36,000 Million dollar view of the straits and Olympics. For further information call REX W. HUGHES, 479-3576. COLONY REALTY LTD., 386-3231.

149 LISTINGS WANTED

CLEANED OUT
OF
DUPLEXES
The constant demand for duplexes in all price ranges has left me with a book-full of buyers, ready willing and able to purchase your property. Perhaps you have wondered how much your original investment is worth at today's prices. Information without obligation on selling and financing.
J. C. (JACK) WALDRON
D. F. HANLEY AGENCIES LTD.
385-7761
(24 hr. service)

YOU WANT TOP MARKET PRICE — Be sure you get it by calling EARL McLACHLAN, COLONY REALTY, 386-3231 or 383-9136.

NEED A SPECIALIST?
I specialize in home sales and will make every effort to get the top price for yours. For a market evaluation with no obligation please call JOYCE MILLER, 388-4271 or 477-6161. J. H. Whitlome & Co. Ltd., 706 Fort Street.

FOR REAL ESTATE SERVICE
CALL
DON PATTERSON
385-6741 or 383-0772
Northwestern Securities Ltd.

150 HOUSES FOR SALE

— OPEN HOUSE —
804 McKENZIE AVE.
3 BEDROOMS
— OPEN HOUSE —
SPECIAL LIGHTING AND MANY EXTRA FEATURES IN THIS 1,450 SQ. FT. BEAUTY. LAUNDRY AND SEWING ROOM OFF KITCHEN. LARGE FAMILY KITCHEN, 22-FT. LIVING ROOM WITH DRAPES INCLUDED, PLUS "L"-SHAPED DINING ROOM. FULL CEMENT BASEMENT HAS FIREPLACE IN RUMPUS AREA. ASKING $23,200, AND $5,000 COULD HANDLE.
IN ATTENDANCE
CLIFF SALMOND
477-3626 385-1448
GARDNER AGENCIES LTD.

SEAVIEW HOMES
AS LOW AS
$2,500 DOWN
Build a nice 3-bedroom home with seaview, in Central Saanich. Large lots, plans and specifications available. Financing arranged. For more information phone.
DON CLARK
479-1667 385-0022
John Bishop
Royal Oak Properties Ltd.

150 HOUSES FOR SALE

SHIRLEY PHILPS'
HOMEFINDERS LTD.
3085 Shelbourne 388-4401

$19,200
TOLMIE
Is your house too small? This home has room galore. 4 bedrooms, in-line living-dining room, large elec kitchen. Large recreation room in full basement. Come to see—stay and buy.
388-4401 or 386-9277.
RUTH LUKAITIS

THETIS HEIGHTS
$19,900
You must see this 3-bedroom 2-year-old full-basement home. Through hall, charming living room with brick fireplace, dining room with sliding glass doors to sundeck. Step saving kitchen with eating area. All this on 4/10 acre with your own creek with trout.
388-4401 or 478-4886
FRAN McVITTIE

SECLUDED WATERFRONT
BREATHTAKING VIEWS
POST AND BEAM—$23,700
A spacious no-step entrance is the gateway to blissful living. Enter the living room with its southern wall plate glass, a sparkling ever-changing view across the water to green hills and snow-capped mountains, deep pile wall-to-wall on the floor, a striking fireplace and an in-line dining area where wide glass doors let morning sun stream in and open on to a protected sundeck. The kitchen has corner windows for extra view, built-in food centre, a compact breakfast area and a pass through to dining. A spacious well appointed bathroom and master bedroom complete this level. There's a study, a bedroom with access to its own patio, a bright utility sewing rm., loads of storage and a separate toilet on the lower garden level. A 3-year-old within the 3-mile circle offering amazing privacy.
388-4401 or 652-1038.
GRAY LORENZEN

HAULTAIN AREA
A whole lot of house. Only 16 years young with oodles of room. Perfect for large family as it has 5 bedrooms plus a self-contained suite in the basement. 4-pce bath on the main floor, 3-pce down. Charming living room with "L" shaped dining room. Large cab elec kitchen. Home will be sold partially furnished. Large fenced lot. $4,000 down could handle.
388-4401 or 385-2970.
SHEILA RINHOFER

HAPPINESS IS
CHRISTMAS
And happiness is this young 3-bedroom home situated on a quiet Esquimalt cul-de-sac with extra large living room for a nice big Christmas tree, a fireplace to hang the stockings, a large dining room to serve Christmas dinner, a lovely large kitchen complete with stove to cook the turkey, and loads of room in the basement to hide the parcels. An extra special treat is the landscaping front and back complete with fish pool. Immediate possession, now what more could you ask, except the price? Well, that too is perfect—only $24,500 with $5,000 down can handle.
388-4401 or 385-2970.
SHEILA RINHOFER

COLONIAL BEAUTY
PICTURESQUE SETTING
Gracious living on a quiet street only 15 minutes to town. Desirable 1400 sq. ft. near-new Colonial. Elegant living room, fabulous fireplace, separate dining room opens onto secluded sundeck. De luxe kitchen with built-ins, 3 good bedrooms, 2 vanity bathrooms. Basement has R.I. rec. room with bedroom. Asking $27,300 with 6¼ per cent financing.
388-4401 or 477-3935.
MARIE STODEL

PRIME LOCATION
HOME AND REVENUE
In an important location opposite Beacon Hill Park, this huge 3 bedroom, full basement home has an income from 2 dandy housekeeping units upstairs. Could be 10-room family home. $25,000 on very easy terms.
388-4401 or 383-0076.
HAZEL RAVENHILL

CUTE AND COSY
RETIREMENT GEM
Perfect for retired or newly-weds. Large LR with fireplace, bright cabinet kitchen with adjoining utility room. 2 good bedrooms. Separate garage on a quiet street close to the Shelbourne-Hillside shopping centre. See this for sure today.
388-4401 (anytime).
SHIRLEY-ANNE
WODHAM

150 HOUSES FOR SALE

SHIRLEY PHILPS'
HOMEFINDERS LTD.
3085 Shelbourne 388-4401

NEW LISTING
FOUL BAY ROAD
Charming and immaculate stucco bungalow on a lovely landscaped lot with many fruit trees. Lovely large living room with open fireplace . . . separate dining room. Efficient sunny kitchen overlooks garden. Two roomy bedrooms and 4-pce bathroom. Full cement basement has large recreation room with fireplace. Extra toilet. Good storage, cupboards and laundry area. Just a step to bus and shops. Very desirable and appealing. Asking $21,000 with good terms.
388-4401 or 385-3504.
EILEEN PEARSON

SPACIOUS ROOMS
PRESTIGE AREA
Beautiful bungalow, over 1400 sq. ft. Two bedrooms on main plus extra one down. Recreation room area with fireplace. Extra 2-pce washroom. Very, very pretty lot with lovely seclusion in back garden. Phone today for further details on this superior home in lovely Rockland area. Asking $31,500 with the stove, refrigerator, washer and dryer and drapes included.
388-4401 or 385-3504.
EILEEN PEARSON

LAKE HILL — $21,900
4 BEDROOMS
3 years old, terrific value here. Interesting home on an interesting lot. Lots of room for all the young ones and beautiful high basement for extra bedrooms, recreations room, laundry, workshop, etc. You really have to see it to appreciate the extras such as built-in stove, dishwasher, etc. You will love the look of this stucco and timber home with heavy shake roof! Do call and allow me to show you real value.
388-4401 or 385-3504.
EILEEN PEARSON

MAYFAIR
REALTY
LTD.
Woodward's Mayfair Centre
3153 Douglas St. 386-2935

SEAVIEW
½ ACRE
About 30 mins. north of Victoria, 1,200 sq. ft., 4-yr.-old beautifully finished home, 3 bedrooms, cab electric kitchen, open plan living and dining room with brick fireplace. Double carport, full concrete basement. Asking $21,500, full price (terms). OPEN TO OFFERS. Call LOU BLOOMFIELD, 386-2935, 382-8536 for appt. to view.

4 BEDROOM SPLIT LEVEL
APPROX. 1 ACRE
Loads of room for all the family, offering large living room with wall-to-wall carpeting. Large mahogany cabinet kitchen, 1½ bathrooms, large playroom plus 30' rumpus room in basement. See this 2,000 sq. foot home today, in Langford, for $20,900. Owner transferred and must sell. Please call TED CHARTRES, 386-2935, 385-9508.

DONCASTER
SHELBOURNE AREA
Modern, full basement bungalow with no-step front entrance. 15x21 living room with fireplace, dining room, bright electric kitchen, vanity bathroom, 2 large bedrooms and lots of room for expansion in the full high basement. Attached garage. Large 7 per cent mortgage. Asking only $19,300. JIM ALLAN at 386-2935, 478-4042.

NEW LISTING
2-bedroom home with a full basement. Ideal for retired couple or newlyweds. Located close to Mayfair Shopping Centre. This home is in exceptionally good condition. Immediate possession. Priced for fast sale at only $11,900. To view call RON CROW, 386-2935, 388-4655 anytime.

DUPLEX
Side by side — each side consists of two bedrooms, large kitchen, living room with fireplace, utility room, all in immaculate condition. Priced very low at $3,950 because of nearness to industrial area. $2,000 down and $60 per month. A young couple with children can live virtually rent free here and be their own landlord. Phone J. J. WILLIAMS, at 386-2935, 477-4942.

GARDNER AGENCIES
LTD.
899 FORT STREET
385-1448

NORTH SAANICH
A most attractive home situated on 2 acres of well-treed land. The yellow cedar siding exterior blends into the rustic surroundings and the country atmosphere creates a feeling of complete relaxation. From the front there is a beautiful valley-view and at the back one can enjoy complete seclusion. Two bedrooms. Large, comfortable living room with fireplace. Spacious cabinet electric kitchen with dining area. Oil hot water heat. Plumbed and wired for washer and dryer. Double carport. Excellent well on the property. Will be on water line shortly. Clear title.
$25,000 (With Terms)
FRED BELL, 385-1448

OPEN HOUSE
MT. TOLMIE AREA
SAT. 1-6 P.M.
1719 DONNELLY ST.
Modern 2-bedroom starter or retirement home. Close to stores and transportation. Bright kitchen, large eating area. All hardwood floors with built-in storage space in laundry room off drive-in garage. Oil heat. High property, nicely landscaped. Asking price $16,950.
IN ATTENDANCE
DON BUTLER
477-3220
OLYMPIC HOMES LTD.
1035 Fort St.

150 HOUSES FOR SALE

C O L O N Y
386-3231
1800
BLANSHARD
REALTY

COLWOOD AREA
NEW EXCLUSIVE
One of the finer homes offered in this increasingly popular area. Beautifully finished and spotlessly kept. Large Living Room, L-Dining area and compact cab. kitchen. Two bedrooms on the main floor and one in the full high basement. Large, nicely landscaped lot with garden area and young fruit trees. Sundeck and carport. Only six years old. Full price $18,900.00. REX HUGHES — 479-3576 or 386-3231.

FAIRFIELD
Love the older spacious home but want all the modern conveniences with income to help pay for it? Then this completely renovated home is for you, has large entrance hall, large living room, 2 large bedrooms and one of the finest ultra modern kitchens in Victoria. Legal suite upstairs rents for $95 per month. This is real value at $28,500 with $7,000 to $8,000 down. To view call EARL McLACHLAN 386-3231 or 383-9136.

OAKLANDS
3 BEDRM $12,500
One-owner home in lovely condition combined living and dining rm. approx. 27.6 x 14.4 beamed ceilings, built-in china cabinet, fireplace. Pantry and kitchen — full cement basement. O-O-H — gross taxes $177.75 — wonderful terms. $2,500 down. $180 p.m., 8 per cent int. Call new IRENE DALZIEL 384-8052 or 386-3231.

RETIREMENT
GLEN LAKE AREA
Two-bedroom no-step home on large level lot. No basement to clutter up. 20 ft. rumpus room and O-O heat. Cab. elec kitchen and utility area. Priced to sell, $12,900. REX HUGHES 479-3576 or 386-3231.

LANGFORD V.L.A.
.45 of an acre of wonderful fruit and garden land. Cosy stucco home with 2 BDRMS. A LR with fireplace, separate DR. Hardwood floors. High concrete basement with 2 BRS. Only $16,500. This one is really good value. Ursula LaLonde, 386-3231 or 384-6758.

LAKEHILL
3 BEDRMS $23,200
Terrific family home. Close to Sacred Heart School. 14x22 living rm. Roman tile fireplace. 8½x8½ dining rm. H.W. floors. 10x16 cab. elec. kitchen. full basement, carport — must be seen. Call IRENE DALZIEL, 384-8052 or 386-3231.

SOUTH OAK BAY
Huge trees line the quiet street on which this 3-bedroomed family bungalow stands. Tastefully decorated throughout, it has the following features: whiterock fireplace, separate dining room, cabinet electric kitchen, full cement basement with util. room, new wiring, copper plumbing. Attractive lot is 50'x163', and has access via a back lane. Priced to sell at $19,800. Call BETTY SILVER, 386-3231 or 385-2935.

PACKAGE DEAL
$6,950
Cosy 1-Bedrm. cottage on an itsy-bitsy lot, city location near transportation. Modern kitchen with utility area, 3-pce. bath. Furnished incl. Immediate possession. Call MRS. FRASER, 477-1431 or 386-3231.

HANDYMAN'S
SPECIAL $12,500
BETTER BUY — Up and down 2 and 3 bedrm duplex — separate entrances, meters, oil furnaces — on 50x150 ft. lot in good area. Rentals $67.50 each. For more information please call IRENE DALZIEL, 384-8052 or 386-3231.

SWINERTON
STEWART CLARK
LTD.
508 Broughton St. 385-2481

HIGH AMID THE OAKS
SEMI-SECLUSION
3 BEDROOMS
2 BATHROOMS
IMMACULATE
SPOTLESS 11-YR. OLD RANCHER SITUATED ON A QUIET STREET ON A LARGE (¾-ACRE) LOT FEATURING:
—19x13 LIVING RM. WITH FIREPLACE
—12x11, "L" VIEW DINING ROOM
—LARGE CABINET ELECTRIC KITCHEN
—SEPARATE GARAGE (REAR ENTRANCE)
—PART BASEMENT WITH AUTO OIL HEAT
THIS RESIDENCE IS 1287 SQ. FT. WITH GLEAMING OAK FLOORS THROUGHOUT
FULL ASKING PRICE $23,950 (7¾ PER CENT MORTGAGE)
DICK JAMES, 385-2481

BRAND NEW
3 BEDROOMS
FULL BASEMENT
$21,900
TERRIFIC VALUE for your money in this sparkling new home with Cathedral entrance, all oak floors, living room with fireplace, dining room with sliding glass doors to sundeck, large elec. cabinet kitchen, 3 good bedrooms and 4-pce. vanity bathroom. Full daylight basement framed for bonus rooms. Close-in location on a tidy lot. ACT QUICKLY THIS WON'T LAST
ED JUPP, 385-2481

METCHOSIN ROAD AREA
549 ACLAND ROAD
IMMEDIATE POSSESSION
1200 SQ. FT.—3 BEDRMS.
TRADE OR TERMS
1200 sq. ft. of "Extra-Filled" home; $14,000—8% first mortgage already arranged; 2nd financing can be had. Asking Price $23,950. For viewing, anytime, call ROY GREEN, 384-9758.

OVER 4 ACRES
COMMERCIALLY ZONED
SPACIOUS RESIDENCE
Nearly 700' of highway frontage close to the busy Colwood business section. The house is in excellent condition. 2 storey cedar siding that would convert or could be incorporated into a development, restaurant, etc., a versatile property. Could be subdivided, good terms available. Just listed exclusively at $39,500. Please call MR. CUSTANCE, 385-2481

Leach and Sparks Ltd.
1119 Blanshard St.
North Saanich Waterfront
Three years old and built under owner's supervision of best quality materials. 1450 sq. feet on ground floor with two bathrooms. Lower floor 1,000 sq. feet with bathroom, two bedrooms and private entrance if required. Built as large family home or suitable for two families. ½ acre corner property with easy access to beach. Originally listed at $47,000 the price is reduced to $37,900. Owners will consider trade on modern duplex or fourplex. Please ask for W. Jones, 383-4117. Evenings, 383-6303.

150 HOUSES FOR SALE

John Bishop
ROYAL OAK
PROPERTIES, LTD.
479-1667 or 385-0022
OPEN HOUSE
89 HOWE STREET
FAIRFIELD
SATURDAY, 1-4 P.M.
Charming older home in a desirable location, close to sea, bus, shops and schools. Perfect for the large family with a spacious beamed ceiling living rm, open fireplace. Extra large dining room, compact cabinet kitchen. Adjoining breakfast room with open fireplace. Upstairs are three large bedrooms and a nursery. 3 pce. bath. Basement has rec. room, extra bedroom or den and 2 pce. washroom. Copper plumbing. Large new OOM furnace. Economical oil-fired hot water tank. Very reasonably priced at only $17,900, with approximately $3,100 down. So come view it, and be settled before Christmas.
(Mrs.) GERRY HUTTON
In Attendance
385-0022—ANYTIME

OPE

150 HOUSES FOR SALE

PEMBERTON HOLMES
1002 GOV'T
384-8126
"SINCE 1887"

HOME FOR CHRISTMAS!
COSY FIRESIDE PARTIES ENTERTAINING

1051 PENDERGAST
WILL BE
OPEN FOR INSPECTION
ON
SATURDAY, NOV. 25
2-5 P.M.

for those in need of a spacious 4-bedroom home convenient to Beacon Hill Park and Downtown Victoria. Priced at $15,900
For preview call 384-8126 MR. GREENE 385-0795. Other agents with clients welcome to inspect.

SIDNEY—10081 FIFTH ST.
COULD BE V.L.A.

Older no-basement 3-bedroom home on large (97x270) .60-acre lot. Priced at $9,500. Call MR. SOUTHWARD or MR. ANDERSON, 384-8126.

YOUR BEST CHRISTMAS GIFT
IS
A BRAND NEW HOME

You may need little if any cash to buy this beauty nearing completion close to everything at CORDOVA BAY. We are prepared to discuss a trade of your equity in your present home as your down payment. A quick decision on your part could get you settled for the Christmas Festivities. Accommodation offers 4 BEDROOMS, 2½ BATHROOMS, finished RUMPUS ROOM, and many other features which include large sundeck and a glimpse of the sea. Offered at only $29,500

Today's best buy. Don't miss it! Call 384-8126 MR. GREENE 385-0795.

VIEW ROYAL
NEW HOME
PRICE $20,000 (Terms)

A very attractive 3-bedroom home, full high basement, carport and sundeck, located on a corner lot. Will be completed and ready to move in by Christmas. For further information call TED PARTRIDGE or O. E. DAY 384-8126.

WINDSOR PARK in (South Oak Bay)

—is just around the corner from this 2-bedroom retirement home. Solidly built and of mature age, it offers scope for someone with flair for decoration and the need of a good background for antique furnishings. It's floor plan also includes a separate dining room, living room with fireplace and an electric kitchen. Half basement updated with new furnace, wiring and copper piping. Moderately priced at
$14,500 — Clear Title
For further information and appointment to inspect call
384-8126 MR. GREENE 385-0795

QUADRA - KINGS
ONLY $10,900

Are you looking for a neat 2-bedroom bungalow situated near to city? See this! All new cabinet electric kitchen with family dining area. Sunroom will serve as den or sewing room, automatic FA oil heat. Modernized bathroom. For other details as to early possession or financing please call CLIFF ANDERSON, now. 384-8126 or 477-3994.

"TELEGRAPH BAY"
AN EXCEPTIONAL HOME

Over 2700 sq. ft. finished living space. Five bedrooms, separate dining room, charming 16 ft. den, family or sunroom. Beautifully panelled and carpeted rumpus room with fireplace, plus many appealing extras including de luxe conservatory. Price $42,500 with 5½ per cent existing mortgage.
MR. SIMPSON
384-8126 383-7369
Exclusive

BUY THE ONE
YOU LIKE BEST

- PORTAGE INLET — WATERFRONT — 5 bedrooms, 3 bathrooms, beautiful waterfront home loaded with extras.
- GORDON HEAD — IDEAL FAMILY HOME — 4 bedrooms, 2 bathrooms, brand-new, immediate possession, low mortgage rate.
- CORDOVA BAY — SEAVIEW — Well designed home for comfortable living, 3 bedrooms, ready to move in.

To view and full particulars on these homes just phone
384-8126 WALTER CHECK 658-5687

OAK BAY
PANORAMIC 'C-VU'

Flexibility is the keyword to this delightful home. Immaculately kept with an ideal location. It comprises either 2, 3 or 4 bedrooms, or 2 bedrooms and 3-room self-contained suite with separate entrances. An excellent living room with fireplace, separate large formal dining room and spacious kitchen with adjacent utility room. Offered at $35,000 with generous terms if desired. For appointments to view please call FRANK BUTLER 479-7377. YOU WILL BE GLAD YOU DID.

GORDON HEAD
MICHELLE PLACE
OFF
MAJESTIC DRIVE

NO. 1613 MICHELLE PLACE

Impressive colonial style three-bedroom home. Front steps to covered entrance supported by four pillars. Open stairway to 18x13 living room with raised hearth fireplace and panelled feature wall. Large dining room has glass doors to sundeck over carport. Spacious kitchen and dinette area with extra cupboard space finished in Japanese birch. Main bathroom is very large with attractive vanity and colored fixtures. Ample cupboard space in all bedrooms with half bathroom off master bedroom, also with colored fixtures. Lots of space in the basement for fourth bedroom and rumpus room. Hardwood floors throughout. Oil-O-Matic heat.

Full Price
$23,700
Terms to suit
In attendance
DON BUTLER
477-3220
OLYMPIC HOMES LTD.
1015 Fort St.

J. McLAREN CONST.
DIRECT
HOME SALES

1968 MODEL HOME YOU CAN AFFORD
HILLVIEW AVE. OFF TORQUAY DRIVE
477-6611 — 385-8462

RITHET AGENCIES LIMITED
714 Fort Street 382-4251

GLANFORD

Smart three-bedroom home with bright cabinet electric kitchen, cosy living room with fireplace, "L" shaped dining room.

Oak floors throughout, wall-to-wall carpet in hall, full basement, drive-in garage, oil fired hot air heating, stucco exterior, 10 years old.

ONLY $16,950
ERIC A. MACFADYEN
382-4251 day or evenings

LANSDOWNE AREA

Immaculate home of 2 bedrooms, comfortable living room with fireplace and dining room, (all oak floors), nice size kitchen, 4-piece bathroom, and carpeted halls. In the full basement is another finished room with fireplace, suitable for large bedroom or rumpus, and second toilet. OOM heating. $3,500 down on full price of $21,000. If you wish to be shown through this very presentable home, call

FRANK BANNIER
382-4251 477-8776

UNIVERSITY AREA
BEACH ACCESS
SECLUSION
.67 ACRE

Modern spacious no-step bungalow on Locarno Lane. Secluded well-treed lot on quiet street. Electric kitchen with built-ins; living room with unique fireplace, dining-room, panelled recreation room, utility room, 2 good bedrooms. Asking price $34,900. For appointments phone MARK ZABEL at 382-4251.

TEN MILE POINT
4 ACRES
SEA VIEW

This character home leaves nothing to be desired. It offers the ultimate in gracious living, 5 bedrooms, three bathrooms, hot water heat, complete seclusion. For further particulars on this unique property please call

BETTY SHEA, 383-5616

OAK BAY
EXCLUSIVE

Be the first to view this quality home. It is situated close to all services. The spacious entrance hall leads to the gracious living-dining area featuring a brick fireplace and wall-to-wall broadloom. There are three bedrooms and a four piece bathroom on the main floor. The kitchen is modern and compact. The lower level is completely finished with a panelled rec. room, second bathroom plus many extras. Located on a nicely fenced and landscaped lot. Full price $28,500. Call now — this won't last.

BETTY SHEA, 383-5616

LOOK

What about a nine-year-old retirement home close to shops and transportation? Neat stucco exterior with carport. 2 bedrooms, living room with oak floor and fireplace. Large electric cabinet kitchen. You should see through this immaculate home. Priced to sell below $14,000.

HERB THOMPSON
384-4543, 382-4251

UPLANDS
NEW EXCLUSIVE

This gracious white colonial residence is designed for the family that wants space, style, comfort and the utmost in quality. A carpeted (as all rooms are) foyer with a curved stairway leads you to a beautiful living room with fireplace, formal size dining room with chandelier, a handsome den with a brick fireplace. A dream kitchen with built-ins and breakfast nook with sliding doors to a patio. 2 pce powder room and a large master bedroom with dressing area and bath. On the second floor, 3 more bedrooms, 2 full bathrooms, an office with door to a large balcony and a nice serving room. The full basement has laundry room and recreation areas, carport for 3 cars and large well-maintained grounds. For appointments to view please call

EDITH GUTEMAR
382-4251 or 385-8842

NEW HOME FOR CHRISTMAS?
COLWOOD

This lovely, brand new, 3 bedroom split-level can be yours in plenty of time for Christmas. The large living room has a rosewood feature wall with a very impressive fireplace. Medallion wiring throughout. Four piece vanity bathroom with 2nd bathroom roughed in. Blacktop driveway to carport with lots of extra parking space. This lovely treed area is close to an elementary school, and only one mile to Colwood Corners. Try your down payment!! To view call:—

SHIRLEY DAVIS
382-4251 388-4972

LIVE RENT FREE

Older 3-suite apartment close to Mayfair shopping. Asking $14,700 with good terms. Rental income $180 per month.

EDITH GUTEMAR
382-4251 or 385-8842

LANGFORD

2 bedroom, no-step, stucco bungalow. $11,950 with good terms.

WEST BURNSIDE

Is a real buy for today. 2 bedrooms, full basement stucco bungalow, $14,900.

COLWOOD

Large view building lot in prestige area — $7,950.

WANTED

Modern 2 or 3 bedroom, full basement, close to shopping. Up to $18,000 cash.

For any of the above call 385-6741 or 383-0773

DON PATTERSON
Northwestern Securities Ltd.

EXECUTIVE HOME
OAK BAY

Quiet cul-de-sac near completion. 3 bedrooms, 2 full bathrooms on main floor. Roughed-in basement. Large beautiful kitchen with dishwasher and garburator. Entertaining size dining room, large living room with corner fireplace. Rumpus room with fireplace. Full basement. 2 sundecks. Double carport. All this for only $34,850. Drive by 2091 Stonehewer Place at end of Falkland Road. Phone J. Fitterer, Builders 382-2980.

BY OWNER
DUPLEX ZONED
2115 Sayward
Near Vic. High

Two storey, cosy, family home. Two bedrooms up, one bedroom down—plus sitting room, cabinet kitchen, shower and toilet on main floor.
Price $7,500 with terms $1,000 down and balance $115 per month incl. 7 per cent interest. Victoria Press, Box 392.

VLA POTENTIAL

Medallion home by builder, rural setting 15 minutes downtown. 3 bedrooms, beautiful bright kitchen with eating area, large living room and dining room with adjoining sundeck. 2½ baths, large roughed-in rec. room with fireplace, room for extra bedroom, 2-car carport. Beautiful views. $24,600. 6373 Rudolph (off Tanner), 656-3771.

WATERFRONT HOME

Portage Inlet. Small, secluded, 1-bedroom home, living room 17' by 12' with brick fireplace, small kitchen with separate dining area, partial basement, electric heat, separate garage, small dock. $12,950, terms. Principals only. 382-1230.

NORTHWESTERN SECURITIES of Victoria Ltd.
909 GOV'T. ST.
or
Branch Office
3200 Quadra St.
385-6741

"OPEN HOUSE
FRI. AND SAT.
2:00 TO 4:00 P.M.
748 ESQUIMALT ROAD"

Large family home:
—3 bedrooms
—Redecorated
—Floors refinished
—New furnace
—$13,900
For prior viewing, phone 385-6741.
JACK RHODES or DON FRASER

OPEN FOR YOUR INSPECTION
FRI. and SAT. 2-5 P.M.
3171 PEARKES AVE.

Drive out Metchosin Rd., and turn right on Laren Road to Pearkes Ave. Move into this new 3-bedroom, quality-built home in time for Xmas. Features raised hearth F.P. with feature mahogany wall, H.W. floors, etc. Selling under replacement cost at only $20,900 with terms. For more details call 385-6741 anytime.
ANDREW DUNNING or TERRY LAING

OPEN HOUSE
SAT. 2 P.M. - 5 P.M.
3329 KINGSLEY

Comfortable 7-room one-storey family home. Make it a point to see this one. Priced at only $16,900. Call 385-6741 or 477-2270.
FRED OWENS

"OPEN HOUSE"
SATURDAY 2-5 P.M.
3424 DONCASTER

This 12-year-old five-room beauty is immaculate throughout. On sewered, landscaped and fenced lot with Mt. Tolmie view. Payments on existing $6,000 mortgage only $64 including taxes, and note low interest rate of 5%. Full asking price $18,500. To preview call 385-6741 or Res. 479-6648.
BILL ANDERSON

"TOWN HOUSE"

Right in Rockland so close to town — yet in such a quiet and desirable area. 2,000 sq. ft. glamorous living, only 6 years old and asking only $31,700. Truly a beautiful home. Call 385-6741 or 386-6233.
DAVE NELSON-SMITH

"HOME AND ACREAGE"

Six room home situated on 11.29 acres between Shawnigan Lake and Mill Bay. Eight year old, 3-bedrm, full bsmt. home. The land is partly cleared with a year-round creek flowing through property. Asking price only $24,700, with terms. Could be VLA or maybe subdividing possibilities. Phone 385-6741 or evenings 383-5884.
J. D. SMITH

"2-BEDROOM JEWEL"

This 12-year-old five-room beauty is immaculate throughout. On sewered, landscaped and fenced lot with Mt. Tolmie view. Payments on existing $6,000 mortgage only $64 including taxes, and note low interest rate of 5%. Full asking price $18,500. To preview call 385-6741 or Res. 479-6648.
BILL ANDERSON

"$14,500"

Is the asking price of this basement 2-bedroom stucco home, close to schools, stores and bus. Owners moving out of town — anxious to sell. Call 385-6741 or 386-6233 to see this with

DAVE NELSON-SMITH

"COSY COMFORT"
In L.R.; easy care dining room and kitchen. Modern 2-bedroom plus. $16,500 and close in. Call 385-6741.
GWINN KELLY

"STARTER"

Located on ¾ of an acre, this small modern home is good value at $11,950. Call 385-6741 or 385-9664.
TERRY LAING

KER & STEPHENSON LIMITED
680 Broughton Street
SERVING VICTORIA FOR OVER 60 YEARS

OPEN HOUSE
OPEN HOUSE
1906 Leyns Road, off VANTREIGHT LANE

BRAND NEW
IMMEDIATE POSSESSION

FRIDAY—1:30-4:30
SATURDAY—1:30-5:00
3 Bedrooms
2 Bathrooms

Excellent mortgage at 8 per cent.

ASKING PRICE: $26,750
IN ATTENDANCE:
RUSS FITZSIMMONS

4-BEDROOM BUNGALOW, REdecorated. Near schools, $13,500. 384-8744.

J. H. WHITTOME & CO. LIMITED
ESTD. 1886
Victoria-Duncan-Chemainus
706 FORT STREET

UNIVERSITY AREA

Excellent family home, 3 bedrooms (master en suite). Spacious living room with fireplace and L-shaped dining room, cabinet electric kitchen with built-in dishwasher and eating area. Sundeck off. Full basement plumbed, roughed-in and room for further expansion. Easy to maintain lot. Price $22,500. BRUCE McILROY at 388-4271.

BRENTWOOD

LARGE FAMILY HOME

Built 3 years ago in prestige location. 6 large BR's, 2 bathrooms, huge living room, dining room even larger kitchen. 2,600 sq. ft. on .28 acres. Asking $28,800. Attractive terms. 388-4971.

GEORGE HOWARD

NEAR NEW
GORGE $17,900

For approx. $3,900 down, this sparkling clean 2-BR quality home can be yours for Xmas. Lots of room in the full high bsmt. for a third bedroom, and rumpus room. Large existing mortgage, with reasonable payments. 388-4271.

ROY HINCHCLIFFE

Esquimalt Family Home
$19,400

This fine two-storey home in a good area has charm and space and two fireplaces and 3 bedrooms and a full basement and a lovely lot and a carport long enough for a car and a boat and it's immaculate and beautifully renovated and you should not miss it!

JIM LOBB, 388-4271

A BEAUTIFUL
THREE YEAR OLD!
$23,500

You will want to enjoy these parquet floors, the sundeck, the view and terraced garden! And these are but a few of the features which make this modern, 3-bedroom home so appealing! The 6¼ per cent mortgage at only $126 (including taxes!) will also please the practical buyer! Call

JIM LOBB, 388-4271

HOW SWEET IT IS
Georgeous Sea View

Your family deserves this BEAUTIFUL home for this Xmas and years to come. SPACIOUSNESS AND COMFORT are the keynotes with 3 or 4 BR's, ELEGANT LR with cozy raised hearth FP, extra large picture window to enjoy the Mt. Baker view. BRIGHT convenient kitchen with eating area, built-in oven and range, separate DR. Two bathrooms on the 1,550 SQ. FT. main plus a third in the full high basement which is completely finished, REC. ROOM with BAR AND FIREPLACE, den or billiard room, playroom for the children, lots of storage space. We also have a sundeck over a 2-car port, secluded back yard, situated on a cul-de-sac, truly quiet, PRESTIGE living. ASKING $36,500 with various good terms. CALL NOW FOR A HAPPY XMAS, 388-4271.

RON TRUESDALE

LOVELY LAKEHILL
$23,500

Brand new listing on this 1-year-old split-level. Crisp white stucco with blue trim — 3 bedrooms. Shiny hardwood floors in the spacious living and dining room. De luxe kitchen with eating area. Colored vanity bathroom. Sliding glass doors to a patio. Located on a 60x180 treed lot. Large 6¾ per cent mortgage. Quickly call JOYCE MILLER, 477-6161 or 388-4271.

HILLSIDE

Cute, 2-BR home, living room with fireplace, large, bright kitchen, spotless, close to shopping centre. 7 per cent mortgage. $12,500.

Edwin Nylvek 388-4271

IMMACULATE HOME

See this 3-bedroom full basement bungalow now. Full Price — $21,500. For further particulars or to view please call

ALEX MacLEAN — 388-4271

BOORMAN
INVESTMENT CO., LTD.
1111 Government St.

OPEN HOUSE
965 BYNG ST.
SATURDAY 1-5 P.M.

This home has the charm that could only be found on a meandering oak treed street in Oak Bay, the appeal that only a modern 3-bedroom home could have, the entertainment space that a separate dining room offers, the warmth of a roaring fireplace, and the peace of mind that a well cared for, well built home has. Priced to sell at $18,500 with terms. For prior appointment phone
IAN A. BOORMAN, 386-7521 anytime

VERY SPACIOUS
HIGH VIEW LOCATION

Built by its electrician-owner with no regard to economy, this nearly 1500 sq. ft. 3-bedroom home has many extra electrical features, a super basement with fireplace for future rec room, a fully landscaped lot, a main-floor plumbed utility room, wide halls for that uncramped feeling, No. 1 oak floors and much more!
The lucky purchaser will truly be PROUD of the quality here.
JUST $23,000
Call PHIL SIMPSON, 386-7521 anytime

OAK BAY
UPLANDS

Ideal location for this 4-bedroom, 2-bathroom home. Large L-shaped living and dining room. Family sized kitchen with breakfast area. High basement, completed rumpus room and den. All together excellent value in a most desirable area.
New Exclusive Listing
$31,600
Call ROBERT J. MIKITKA 386-7521 anytime

NEW 3-BEDROOM HOME, finished rumpus room, owner builder, close to Town and Country, 2 blocks to schools, 536 Mountfield off Raymond. Full price $18,000, 479-6036.

233 BATTLEFORD AVE
Near Woolco, clean, comfortable, 2-bedroom country-style home, $6,500. LEO VAN DYK, 385-2471 (anytime). Johnston & Co. Ltd.

ISLAND HOMES LTD.
2504 Douglas St. 386-7545

FLOODLIT
OPEN HOUSE
NEW HOME FOR XMAS
542 MT. VIEW AVE.
FRI. 2-4 and 7-9 P.M.
SAT. 1-4 P.M.

Drive out Sooke Rd. and turn right 1 mile past Colwood corner. You will be pleased to view this new 3-bedrm., 2-bathrm., de luxe home, situated on a lge. lot among new homes. Try your down paymt. or trades considered. For prior viewing and full details CONTACT MR. MACFARLANE, 386-7545 anytime.

HIGH QUADRA
3 BEDRMS. DE LUXE
PRIVACY — SECLUSION

Split level. Owner builder selling his lovely home on one of the best residential streets of newer homes — modern, distinctive and inviting. Comb. living room and dining room, secluded sundeck and lot; real privacy. Family room off kitchen, 2 sets plumbing. Rocky landscaping to perfection. You will appreciate this property throughout. See this now. Spend Christmas in a lovely home, you will be proud as punch. Call Mr. K. MacFARLANE for an early appointment, 386-7545, res. 384-7677. EXCLUSIVE LISTING.

931 LAKEVIEW
$5,000 DOWN
3 BEDRMS. AND
LARGE STUDIO
VIEW AND SECLUSION
TRADES INVITED

This de luxe home features 27' living room with stone fireplace, lge. family rm., 2 baths, oil H.W. heat. Floor area over 1700 sq. ft. Full price only $29,600. Call Mr. Lund or Mr. Pullan at 386-7545 anytime.

NEW 7 PER CENT NHA
1730 KISBER ST.
TRADES CONSIDERED

Thru hall plan; "L" plan living and dining rm., cab. kitchen and dining area. 3 good size bedrms., Vanity bathrm. Full basement; plumbing and extra bedrm roughed in. Drive-in garage. $4,919 dn., and $143 PIT OR $3,719 and $157 PIT. Full price $21,550. Mr. Drew, 386-7545.

METCHOSIN
NEW — 3 BEDRM.
LARGE 7¾ PER CENT
MORTGAGE

Just completed and ready for occupancy, attractive and remarkably well designed bsmt. home for the family with ideas, in a choice area of all new, quality homes, close to elementary and Jr. Hi. schools. Superb living room with stunning fireplace and feature wall. 'L' dining room, spacious and enchanting kitchen with many features. Exquisite 4-pce. vanity bath. Especially well planned bsmt. providing roughed-in rec. rm., den with 2nd fireplace, 3rd bath and 4th bedroom. There are many extras. Hundreds of people are moving to the area because of better values and lower taxes. $22,500 with good terms. TRADES INVITED. Morris Lund, 386-7545, anytime.

C. G. HEISTERMAN & CO. LTD.
1121 Blanshard St. 383-4161

LOOKING FOR
SPLIT LEVEL
CADBORO BAY?

Here it is — In Victoria's most sought after residential district — close to University, 3 bedrooms, plus in-law complete suite. Spotless condition throughout. Delightful large landscaped lot, patio and barbecue. Over 1200 sq. ft. Large mortgage available if required. Priced to sell at $25,500. Call Stuart Crickmay for appointment to view. Res. 385-3170.

EXECUTIVE
FAMILY HOME
ROCKLAND AREA
$32,950

Situated on a quiet street among equally beautiful homes with an unsurpassed view over straits and Olympic Mountains. This residence consists of large LR, DR, electric kitchen, 2 bedrms and 4-pce bath. Ground level has family room, 2 bedrooms and bathroom, large sundeck, double garage. A beautiful treed lot. Wall-to-wall carpeting over oak. Early possession. Some terms required. Call Stuart Crickmay for appointment to view 385-3170.

F. N. CABELDU LTD.
1212 Broad St. 383-7174
Established Since 1930

OAK BAY

This lovely home is located in a nice residential area in South Oak Bay. The living room is 19x14, dining area, electric kitchen, full basement, oil HA heating, two bedrooms, plus basement bedroom, beautiful lot with fruit trees, low taxes. drive-in garage.
Price $17,350
View by appointment
Phone R. F. Harris
383-7174 or 477-2998

TOP VALUE
1757 BROADMEAD AVE.

An excellent, four-bedroom home, situated on a quiet street close to Uvic., schools and shopping centre. Full basement with recreation room and drive-in garage. Lot size 80'x140'. Price $19,200.
An Exclusive Listing.
Please call Mr. Gorely, 383-7174 or Res. 477-6732.

MT. TOLMIE
SHELBOURNE AREA
1719 DONNELLY ST.

Modern 2-bedroom, no basement retirement home on high location in area of well-kept homes. Close to bus, shopping centre and schools. Bright cabinet electric kitchen with spacious eating area. Large 4-piece bathroom, living room with fireplace; laundry room has extra built-in storage space and wired for washer and dryer. Oil hot air heat, hardwood floors. This home is well landscaped and a large fenced-in back yard. Immediate possession. Full price $16,850.

For further information call
DON BUTLER
477-3220
OLYMPIC HOMES LTD.
1015 Fort St.

REVENUE SPECIAL
Home and Income — Langford. S x S duplex. 3 bedrooms each. Self-contained. Very smart and in A-1 condition. Black topped driveways. Carports, Cab. kitchens, E. ranges, O-O-M furnaces, nearly new. Low taxes. One side rented for $100 per mo. Other vacant for new owner. Open to offers. BUY OF TODAY. McCandless Realty, 830 Fort, 383-6111, Eves. Mrs. Ramsdale 384-5855 or Mr. Newton White 382-0870.

JAMES BAY
$10,750
3 bedrm., full bsmt. home, new furnace, new wiring, copper plumbing, large lot, sep. garage, phone
C. H. Holland Real Estate
620 View 385-0824 or 384-7659

PRIVATE SALE

Gordon Head, magnificent seaview. $40,500. Large 4-bedroom home. Many extras. 477-5755.

REALCARE
ESTATES LTD.
822 Cormorant St. 388-7733

BASTION SQUARE PROPERTIES
Of Victoria Ltd.
24-Hour Service
10 BASTION SQUARE 388-4294

OPEN HOUSE
SATURDAY 1-4 P.M.
1973 WHITE ROAD
CENTRAL SAANICH
POSSIBLE V.L.A.

This lovely 1-yr. old home is situated on a half acre, treed lot. Living room with brick fireplace, diningroom with sliding glass doors to a 14x22 ft. sundeck, spacious, modern, kitchen with dining area, utility area on main floor and 3 nice bedrooms. In the full basement, there is a second bathroom and plenty of space for development.

PRICE $24,950
Stan Eakin in attendance

VICTORIA WEST
4 BEDROOMS
REMODELLED

Try your own down payment on this 4-bedroom older home with a beautifully redecorated interior. Automatic oil heat. Close to bus and stores. Full price $11,700.
BILL HUGHES, 388-4294

CASH TALKS
$6,200 buys

this 3-bedroom older bungalow that can be rented for $75 per month. Lot is apartment zoned and just off Dallas Road.

80 SAN JOSE
ROSS CORBY, 388-4294

NEVER AGAIN

will you have the opportunity of buying this exceptional custom-built home of 1535 sq. ft. with many built-in extras, at the price of only $23,500. To view, please call Stan Rozylo or Maude Dobson at 388-4294 anytime.

WATERFRONT
TELEGRAPH BAY
(TEN MILE POINT)

This magnificent home offers almost ¾ acre of the most outstanding waterfront in Victoria. Unique in design, with a commanding view from every room. Lge. LR, DR and rec. room with a very different cabinet elec. kitchen. High basement, double plumbing. Although architecturally designed as a two-bedroom home, additional bedrooms could be added without difficulty.
BILL HUGHES — 388-4294

ALL THE SPACE AND
WARMTH YOU WILL
EVER NEED

The 2,500 sq. ft. of living area contains 4 bedrooms, 3 bathrooms, recreation area, work areas, etc. The social area is generously proportioned, the old brick fireplace is most attractive and these rooms share a magnificent view. The style is colonial, lots of parking area and the lot is large enough to qualify for VLA. Price $38,000. To inspect, call Jack Dobson at 388-4294.

BYRON PRICE
1314 Quadra 385-2458

OPEN HOUSE
4171 OAKRIDGE CRES.
OPEN FRI. 7 TO 9
AND SAT. 2 TO 5

4 large bedrooms, 3 bathrooms, separate dining room, large LR with FP, kitchen with built-in oven and range and wired for washer and dryer. Newly redecorated, fully landscaped, carport with storage, quiet street close to school and bus. Accurately priced at $24,950 with good terms. For prior viewing phone
GEORGE BLACKBURN
385-2458 386-0849

THIS COUNTRY HOME OFFERS
GOOD BASIC VALUE

Honest-to-goodness value is so hard to find on today's inflated market. If you want to get away from it all and don't mind living some fifteen miles from town then see this one. One acre of treed land. The three-bedroom bungalow still needs some finishing work but offers GOOD BASIC VALUE for $11,900. Please Call Don Bacon, 385-2458.

CORDOVA BAY
WATERFRONT HOME
WITH BUSINESS FRONT
Opportunity for professional man requiring home and office space (or retail outlet). Price includes revenue bearing beach property on the same parcel. Cash, terms or trade. $37,500. Please call Don Bacon, 385-2458.

$1000 CASH (C.M.H.C.)
Big family home with three bedrooms on one floor PLUS a self-contained apartment which pays the lion's share of the payments. How can you possibly beat a set-up like that? Smart attractive stucco and stone exterior. New wiring, copper piping and OOM heat. Craigflower Road area. This may be sold by the time you call me. But try, anyway. This may be your lucky day. Price $15,000. Call Don Bacon, 385-2458.

$22,500
3 BEDROOM—7 PER CENT
An authentic Tudor split level located on a quiet cul-de-sac in the Shelbourne-Gordon Head area. NHA financed — down payment as low as $4,000. This house will be completed soon.
B. Price 385-2458

TOWN & COUNTRY
REALTY
LIMITED
3617 Douglas St.
382-7276

QUIET STREET
SEE IT NOW

A beautiful modern 6-room stucco and siding bungalow approx 1650 sq. ft. of floor space. Shining oak floors, combination LR-DR and D Rm. with fireplace and panelled mahogany walls. Bright cabinet electric kitchen wired for electric range and plumbed for washer. Full high basement with roughed-in rumpus room and extra bath. Nicely landscaped lot 70x180. Carport. Assume $12,900. NHA mortgage, 6¼ per cent, $115 PIT. Priced to sell quickly at $22,700. Call BILL LUDLOW, 382-7276 or 383-5101 res.

VACANT — $14,250
APT. ZONED

Stucco, 2-bedroom, full basmt home. OOM heat. We need $3500 down. Monthly payments $80 P.I. Drive by 3610 Quadra St. To view phone F. COLOMBIN, 382-7276.

A. BERNARD & CO. LTD.
FORT AND BROAD STREETS
384-9335
DAY OR NIGHT

A BRAND NEW
EXCLUSIVE LISTING
Esquimalt area of Admirals. An excellent family home five years old in first class condition. Sunny living room with fireplace, dining room, large kitchen with built-in oven and range, refrigerator to match, three bedrooms with double closets. Laundry room in basement, den with fireplace downstairs. Attached garage. A must on your list of homes.
$22,900
E. H. Jeffrey, res. 477-1551

REST HOME

This rest home situated on a large lot 120'x132' and licensed for 12. Has real potential if you wish to expand. Owner transferred to Honolulu, the reason for selling. Terms available—asking price $26,900
Phone H. Bitterman re down payment, etc.
384-9335

BY OWNER. MODERN DUPLEX, $21,750. 388-4156 or 385-7341.

LAST ONE
AT THIS PRICE
BRAND NEW
$21,900

This charming Hucker-built beauty has 3 large bedrooms, lovely living room with feature wall and raised-hearth wood burning fireplace. Separate formal dining room that opens on to sundeck. Dream cabinet electric kitchen with large eating area. Full high cement basement ready for more rooms. Large drive-in garage. Cathedral entrance with double front doors. Carpeted stairs. No 1 hardwood floors. Large 4-pce family vanity bathroom. Quality fixtures. Huge closet areas and many other extras. If you move promptly you could be the wise family moving into this lovely home for only $21,900 with excellent terms. Call
ROBERT YOUNG
383-4124 anytime

VLA—VALUE
STRAWBERRY VALE
MODERN 2-BEDROOM
1½ BATHROOMS
1700 SQ. FEET
OF
LUXURY LIVING
$26,000 — TERMS

Located high up on a large secluded lot with sweeping views, this charming 3-year old home includes a spacious living room with friendly fireplace, formal dining room which opens on to a good-sized sundeck, bright spotless cabinet electric kitchen, and an 18x24 fully furnished recreation room with bar and fireplace. For appointment to view call
ROBERT YOUNG
383-4124 anytime

BRAND NEW
$27,900
PRIME OF
GORDON HEAD
NEAR SEA
THIS IS
SOMETHING ELSE!

Largest lot (landscaped) on the street, heavy shake roof. 1315 sq. ft. of real quality. Three large bedrooms and 2 vanity bathrooms up. Lower level designed for 2 more bedrooms, recreation room and bathroom. Planked open ceilings in living room and entrance hall. Full room width fieldstone fireplace. Large gracious dining room which opens on to large sundeck. Beautiful cabinet kitchen with breakfast nook. Double carport. Large 7¾ per cent first mortgage. Superb value here, folks. For appointment to view call
ROBERT YOUNG
383-4124 anytime

McAdams Investments Ltd.
816 Blanshard St.
"They're nice folks to deal with."

COMMONWEALTH
TRUST COMPANY
REAL ESTATE DIVISION
623 Yates Street 388-5155

JUBILEE—$12,900
Older home, excellent condition throughout. Copper pipes, rewired, oil automatic heat. Living, dining, 2 bedrooms, full basement, lovely remodelled kitchen. Drive-in garage. Small lot. Close to everything.

FORBES OR TOOTHILL
388-5155
Res. 386-2308, 385-8035

IT'S NEW — $37,300
1680 sq. ft. of expert craftmanship are featured in this beautiful 3-bedroom home. From the well appointed kitchen to the family room, living room, laundry area and full high basement, quality is evident. This home also has 1½ baths with extra roughed-in plumbing in the basement, built-in stove, fridge and dishwasher. All drapes and hall carpeting are included. For appointments to view call

JACK KENNER
388-5155, 658-8410 anytime.

FANTASTIC SEA VIEW
½ acre waterfront property; large, 3-year-old bungalow, 2,400 sq. feet of glorious family living, 4 bedrooms, three sets of plumbing, living room, 15x30; open fireplace, large dining room, spacious kitchen. Fully developed basement, rec. room 12x27, fireplace, plumbed for washer, dryer, large drive-in garage, plus double carport. Nicely landscaped lot. Taxes $354 gross. Early possession. Full price $37,900. Call Mr. Forbes, 386-2308, or Mr. Toothill, 385-8035, or 388-5155.

COMMONWEALTH
BUYS, SELLS AND
TRADES HOUSES!

JOHN MOLYARD
AGENCIES LTD.
386-6175 anytime

ESQUIMALT
$800 DOWN
VACANT — MOVE IN
FOR CHRISTMAS
Cute 2-bedroom home, tastefully decorated and new wall-to-wall carpet. Full basement, bright and usable. OOM heat. Nice yard with fruit trees.
Only $11,500
Bernice Weir, 386-6175
or Res. 477-6548

BUILD—IT COSTS LESS
We have good sized lots where we can build 3-bedroom basement homes for
$19,500
INCLUDING LOT
Tech Designed Homes Ltd. (Canadian Housing Design Council Award Winner) has one of the largest selection of distinctive house plans. We also have some choice 10-Mile Point lots.
Call BYRON PRICE, 385-2458
1314 Quadra St.

OAK BAY — 2-YEAR-OLD, 3-BEDroom, basement bungalow, 6¼ per cent financing, $7,500 cash will handle. Full price, $23,900. Call owners, 382-1461.

D. F. H.
D. F. HANLEY
AGENCIES LTD.
3290 DOUGLAS STREET
385-7761
24-HOUR SERVICE

OPEN HOUSE
3416 VETERAN STREET
SHELBOURNE TO KNIGHT AVE.
SATURDAY, NOVEMBER 25th — 2:00 to 4:30 P.M.
HARD TO FIND IMMACULATE AND COSY. TWO BEDROOM, NO-STEP HOME. LOVELY GARDEN.
ASKING $16,000
YOUR HOSTESS: PHYLLIS WHELDON
OFFICE: 385-7761 RES: 386-9708

OAKLANDS
THREE BEDROOMS
Nicely panelled living room, lovely separate dining room, bright modern kitchen, two bedrooms on the main floor plus one more upstairs. Main floor utility, full basement, OOM heat, new wiring and copper plumbing. This home is in immaculate condition throughout. Asking price: $14,500 with terms. Call REG SCHUMAKER, 385-7761 or Res: 385-2829.

NATIONAL TRUST
CO. LTD.

ESQUIMALT
4 BEDROOMS
Ideally located family home. Large living room with oak floors, cabinet electric kitchen with large dining area. Part basement with O-O-Matic heating. Large level fenced yard. Full price $12,500 with $2,500 down.

CALL FRANK MARSHALL
at 388-5451 or 385-8633

TOWN & COUNTRY AREA
$13,900
Lovely modern two bedroom no basement home. Hardwood floors throughout. Spacious bright kitchen, ample cupboards, breakfast nook. Utility room for washer and dryer. Automatic oil hot air heat. Level drive-in garage. Two week possession possible. Try financing with $3,000 down. Phone
TOM BEAL
ANYTIME
Bus. 388-5451 or Res. 385-6987

GEORGE RANDALL LTD.
384-8109
24-HOUR SERVICE

OAK BAY
$12,900
Older 5-room bungalow, LR, DR, 2 bedrooms, bathroom and elec. kitchen, full basement, pkge. oil furnace, nice lot with blacktop driveway. Call Bill Sudbury.

5 BEDROOMS
One of Victoria's finest homes on 1¾ acre WATERFRONT. Den with fireplace, Rumpus room with fireplace, Games room, 3 full bathrooms, Patio, Sundeck and luxurious swimming pool. Hot water heat. Exclusive Allan Klenman. $76,500. Clear title. Easy terms. Phone 382-4698 (nites) or office

GEORGE RANDALL LTD.
737 Pandora Ave.
384-8109
24 HOURS

JOHNSTON & CO. LTD.
Realtors
Established 1908
1306 Broad Street 385-2471

POSSESSION FOR
CHRISTMAS
If you hurry! Do you enjoy a quiet treed setting, a cozy fireplace in winter, a private sundeck in summer and yet do not wish to spend more than 15 minutes travelling time to your place of employment? If so, do look at this truly charming 3-bedroom, full basement home. Clear title, VLA size lot. ASKING $21,800 and only 5 years old. To view, please call ELLEN SPEERS, or TOM GREEN, 385-2471 (anytime).

CITY
CLOSE IN
Two-bedroom older home, part basement, new type furnace. Price $11,000. Low down payment. 1st CMHC. Call Mrs. Webb, 385-2471 (anytime) or Res. 477-3095.

VICTORIA
REALTY
LTD.
716 View 382-9145

SWEET!
Sorry folks, I mean SUITE in basement. Being a Legal Suite you can rent it OR have your in-laws down there OR use the additional space yourselves when you get those nagging headaches. Above is a 3-bedroom bungalow only 9 years old. The price is $22,000 and, oh well, just phone me and we can have a chin wag. John Dunick 382-1671 or 382-9145.

HIGH QUADRA
New 6-room bungalow, just being completed. Living room, dining room and kitchen, sliding doors to patio, 3 bedrooms, full high basement. Full price $21,900. Call Harold Ware, office 382-9145, or res. 382-1461.

J. A. HENDERSON
REALTY LTD.
385-9741 ANYTIME

LOW DOWN PAYMENT
Esquimalt 3 bedrooms, living room, dining room, nicely landscaped lot. Close to schools and shops. $11,900.
WILLIAM ROGERS
385-9741 652-1891

JUBILEE
3 bedrooms, modern kitchen with eating area, living room with fireplace. Separate dining room, full basement, oil heat, fruit trees. $15,500.
WILLIAM ROGERS
385-9741 652-1891

OPEN HOUSE
1368 GRANT STREET
SAT., NOV. 25, 2-4:30 P.M.
Stucco bungalow consists of LR with fireplace, large kitchen with plenty cupboard space. 4-pce. bathroom, 2-bedrooms, 3rd bedroom in basement. OOM heating. Close to all conveniences.
ASKING PRICE $15,950
For prior viewing call
ROYD JANTZEN
385-1431 — 386-1005
Quadra Realty Ltd.

FOUR BEDROOMS
Sound, two-storey home in James Bay. New auto. oil heat, new wiring and plumbing. Ideal for NHA financing. Needs some repair. Full price $6,950
P. G. JACKSON
P. G. Jackson Limited
631 Fort St., 386-6656

HARRY
FOSTER
LTD.
Opposite "The Bay"
1732 Douglas—382-2101

WATERFRONT
18 PHILLION PLACE
OPEN HOUSE
SATURDAY 2:30 TO 4:30
$29,500
($16,200 — 6¼ per cent. financing)
A DELIGHTFUL HOME JUST TEN MINUTES FROM CITY CENTRE, SITUATED ON A QUIET CUL-DE-SAC ON A LOT REQUIRING A MINIMUM OF MAINTENANCE. THE OUTLOOK IS REALLY LOVELY WITH A CONSTANT AND EVER-CHANGING PARADE OF BIRD LIFE ENTERTAINING YOU, REMINISCENT OF THE RIVIERA. THIS WHITE STUCCO HOME HAS OVER 1,500 SQ. FT. OF EASY LIVING AREA ON ONE FLOOR. A LOVELY LIVING ROOM WITH SPANISH TOUCH. SEPARATE DINING AREA AND LARGE MASTER BEDROOM. THE BEAUTIFUL LEMON AND GOLD BATHROOM HAS A SEPARATE TILED SHOWER. A CABINET ELECTRIC KITCHEN WITH EATING NOOK. TWO MORE GOOD-SIZED BEDROOMS, AND A TWO-PIECE POWDER ROOM COMPLETE THE MAIN FLOOR. THE WHOLE INTERIOR IS TASTEFULLY DECORATED AND PLEASING TO THE EYE. SUITABLE FOR A FAMILY OR RETIRED COUPLE. BELIEVE IT OR NOT, THERE IS $16,200—6¼ PER CENT FINANCING AVAILABLE AT $125 PER MONTH. MR. YELLS IN ATTENDANCE. 382-2101, RES. 388-5089. NOTE: IF YOU HAVE A SMALLER HOME OR PROPERRTY TO SELL FIRST, WE WILL BE PLEASED TO ADVISE YOU REGARDING THIS WITHOUT OBLIGATION.

HOMES
DIRECT FROM BUILDER
Backed by a 1-year guarantee. We are just starting 2 split-levels and 3 bungalows. All have 3 bedrooms. Well located for schools and university. Also a 3-bedroom duplex is now well advanced in a nice quiet treed area. Handy for bus and shopping. $20,925.
Buy one of these and have your choice in colours, etc.
Day or evenings call
Charles Morris—384-4224
of
REESON & PINCH HOMES
477-6666

UNIVERSITY
REALTY LTD.
3639 SHELBOURNE ST.
IN THE PLAZA
477-1858

NEW HOMES
—3 BEDROOMS
—2 BATHROOMS
—LARGE LOTS (VLA)
—TREES AND VIEWS
—PRICED FROM $19,950
DON TREGEAR OR
GEORGE THORNELOE
477-1855 ANYTIME

180-DEGREE SEAVIEW
An outstanding 8-room custom built home with unobstructed Seaview from all the main rooms. This 1-year-old home features — 4 Bedrooms — 3 Bathrooms. Spacious Living and Dining Rm. Beautifully planned Kitchen with breakfast area. Carpeted rec. room with F.P. in the full high basement. 2-car garage. This is an eye-catching quality home among similar homes.
TOP VALUE AT $39,500
S. W. ANDERSON LTD.
384-9326 Res. 382-8917

"OAK BAY"
"OAK BAY"
Excellent SxS duplex in good rental area. Both suites have 3 bedrooms, hardwood floors, automatic dish washer, etc. Lots of fruit trees and close to all amenities. Priced to sell at only $26,500, with easy terms. To view call
ANDREW DUNNING
385-6741
Northwestern Securities Ltd.

GLENMANOR PARK
Colwood
Visit Colwood's most modern subdivision. Entrance by Ridley Drive just past Colwood Shopping Plaza. 3 bedroom homes with full basement, including lot, from $18,500. $3,000 down will handle; balance financing can be arranged. All our homes are built by Hucker Construction. Phone H. Blake 478-1272 anytime.
OLYMPIC HOMES LTD.
1015 Fort Street

GLEN LAKE
Very pleasant, well-built 12-year-old, 2-bedroom home in spotless condition. With nearly new wall-to-wall carpet in entry and living room, fireplace, large kitchen, garage, full basement with large 3rd bedroom or play room.
This home is quietly located close to the Lake and shops at 853 Page Rd. $15,800.
RIDLEY BROS. DEV. CO
478-2944 478-3636

FAIRFIELD
Dandy 3-bedroom stucco bung. Liv. Rm. Fireplace, Din. Rm., H.W. floors. Bright elect. cab. kit. 4-pce Pem. bathrm. Full high basement with extra bdrm. Quick Poss. OOM Heating. Dr-in garage. Small lot 47x100 easy to look after. Close to transportation, schools and stores. See this for sure. It's nice. Full asking price $23,500. Stan Hyland, Larry Skinner, 382-2187, eves. 383-3520, 477-6783. Western Homes Ltd.

SOLID
4-ROOM, FULL BASEMENT
BUNGALOW
$8900 FULL PRICE
512 JOFFRE
Call Cliff Stretch, 382-9145 or 385-7436 — Victoria Realty or Ed. Roberts, 385-6794 or 388-0898, Clarke and Wallace Realty.

CUSTOM DESIGNED HOMES
Built to your requirements on the lot of your choice. Low down payment. All types of financing available, also plans and specifications. Consult us for details by phoning K. Ulrich at 384-8728.
VICTORIA CONSTRUCTION LTD.
388-6601 384-8723

OPEN HOUSE
Fri. and Sat. 3-4 p.m.
882 DUNSMUIR
4-Bedroom home or legal duplex, OOM heat. $13,900. For prior viewing phone 384-0026.

B.C. LAND
& INVESTMENT
AGENCY LTD.
922 GOVERNMENT ST. 388-5555
BY BUILDER, NEW LARGE home in Uplands, block from water. Nicely planned with many extras. Landscaped. 385-7243.

150 HOUSES FOR SALE

P. R. BROWN & SONS LTD.

762 Fort Street 385-3435

• • • • • • • •

BUNGALOW PLUS IN-LAW SUITE

New exclusive. This cute stucco bungalow with plastic awnings would serve equally well as a retirement or 3-bedroom, 2-bathroom family home. Main floor consists of living room with heatilator fireplace, bedroom, dining room, utility, electric kitchen. Suite has living room, bedroom, kitchen. Top condition. Phone today. Price $15,200.

C. WARREN

386-3486 anytime

• • • • • • • •

P. R. Brown and Sons have mortgage money always available.

Preferred rates.

ROYAL TRUST

Real Estate Sales Department
388-4311, local 262

Immediate possession. Situated on the crest of Fairfield Road. This modern 3-bedroom home offers the maximum in living convenience. The higher than usual basement, with open fireplace and washroom already installed, can easily be converted as desired. Fully landscaped, easily maintained garden.

May we show you this well-built, functional home. Price $27,500.

Erich Salm—388-4311
After office hours, 386-1616

ROYAL TRUST

Corner Government and View Street
Member Victoria Real Estate Board

GORDON HEAD THREE BEDROOMS $24,900 (6% PER CENT NHA)

Here is an opportunity for you. Just became available. This 6 yrs. old 3-bedrm. is located on a quiet dead-end street, away from the hustle and bustle. It is all landscaped and fenced, and ready for occupancy Dec. 15th. Paved street, sewers and storm drains. North on Shelbourne, right at Feltham, left at San Pedro, right on San Miguel (1870). If you haven't sold your own home, we'll take it on trade. JIM RANSON of ISLAND HOMES LTD. 386-7545, res 479-5610.

ESQUIMALT SPECIAL

3 BEDROOMS
LIVING ROOM
DINING ROOM
DEN
OIL-O-MATIC
$12,950

Owner has been transferred and we have been given the privilege of selling this immaculate 3-bedroom home with den (could be 4th bedroom). Words fail to describe this property. Everything in tip-top shape, but can be shown BY APPOINTMENT ONLY.

For further information on this Esquimalt special, call anytime to:

"ARMY" ARMSTRONG
385-1448 Res. 479-2855

GARDNER AGENCIES LTD.

CLARKE & WALLACE

REALTY LTD.

620 Broughton St. 385-8794
Across from Eaton's Car Park

OPEN HOUSE
3223 SHELLEY STREET
FRI. and SAT., 2-4 P.M.

One of the best constructed homes on the market today. FOUR BEDROOMS, DOUBLE PLUMBING. LARGE REC ROOM and many extras make this a real buy at

$24,900

Mrs. MacWilliam in attendance, 385-8794 anytime.

COSY BUNGALOW IN SIDNEY

$12,900

Filled with charm, this three-bedroom no step bungalow has a living room, kitchen with ample cupboard space, utility area and 4-pce bath. Neat stucco exterior and close to transportation, schools and shopping. To view call Neva Pennie anytime.

METROPOLITAN REALTY LTD.
386-3565 656-3602

151 COUNTRY HOMES AND PROPERTIES

SECLUSION CENTRAL SAANICH

On 2½ acre paridike property, lovely 1-year-old, natural cedar sided bungalow 1,000 sq. ft. Living room 30 ft. x 14 ft., large old brick fireplace, through hallway, 2 bedrooms (1 twin size), wall to wall carpet through. All finished in birch panelling. 1½ bathrooms, kitchen and utility room in knotty pine, electric heat, thermostat in each room, double carport. House situated on 1½ acres. Live in beautiful surroundings, sell other acre. $27,900. Principals only. Phone owner 652-2730.

M'NEILL — NOV 30

MOUNTAIN LAKE IN NORTH SAANICH

6½ acres of treed and cleared land and your own lake high upon the hill, with an ideal building site. The 2-bedroom seaview cottage and guest cottage are very comfortable and can be sold off on app. 1 acre. Only $19,900 (terms). A terrific opportunity. Call now!

656-1154 K. DROST 656-2427
GORDON HULME LTD.

BRENTWOOD

Properties Ltd.

7183 W. Saanich Rd.

Your Brentwood Bay Realtor for properties and insurance.

652-1141.

FINE HOME FIFTEEN ACRES

Spacious modern home, six large rooms plus utility, electric heat, in rural setting of 15 acres. Prospect Lake area. Good terms at $42,000. To view call Mr. Hamilton, 385-8363. F. N. Cabledu Ltd. 1212 Broad.

1.5 ACRES—LOVELY VIEW

Cosy furnished 2-bedroom bungalow, view of valleys and glimpse of sea. Excellent VLA or holding property. $12,950. 6402 Oldfield Rd. 652-1409.

SIDNEY REALTY LTD.

Specialists in retirement properties in Central and North Saanich. Ph. 656-2632 Sidney.

152 WATERFRONT PROPERTIES

2 BR. BASEMENT HOME TO $18,000. Possession next spring. Ed Roberts 383-0696 anytime. Clarke and Wallace Realty Ltd.

WANTED—OLDER HOMES NEEDING repairs between $6,000 and Butler Office 386-6388. Res 477-8220. $10,000 Olympic Homes Ltd., Don

WANTED — 3-BEDROOM. BASEMENT home. Esquimalt. Private, 385-6026.

152 WATERFRONT PROPERTIES

BEACHCOMBERS AHOY!

Graceful living can be yours in this lovely 2-bedroom modern waterfront home on ½ acre. It features:
—A glass picture wall looking over Pat Bay
—A safe warm beach
—A beautifully landscaped garden
—A spare waterfront ½ acre for a friend, relative, horse or simply for privacy.
—A reasonable price of $39,900

CALL NOW!
656-1154 K. DROST 656-2427

"KLEE WYCK"

This lovely waterfront estate in ARDMORE is now offered for sale and features:
—Approx. 200 ft. of beach with protected anchorage.
—Over 1 acre of beautifully landscaped grounds, with long paved circular driveway.
—Completely separate guest house with massive fireplace.
—Auto. oil hot water radiant heat.
—Living room with fireplace. Separate dining room, two bedrooms plus den and two bathrooms.
—Completely unique outside design, making the entire estate a prestige conversation piece!

REDUCED TO $57,500

656-1154 Mr. Elwell 477-3968

GORDON HULME LTD.

Serving the Peninsula
OPEN SATURDAYS
2444 Beacon Ave., Sidney 656-1154

DEEP COVE WATERFRONT

This delightful two bedroom home has much to offer in contentment and happy country living. Picture yourself in the charming living-room with magnificent seaview., a crackling fire for coziness and electric heat throughout for convenience. Garage and workshop. Large well treed lot with your own beach. Ideal retirement home priced to sell at $29,500.

CALL EDITH SMITH 656-1627
GORDON HULME LTD. 656-1154

PROSPECT LAKE

7 Acres
Approx 245' waterfront Beach
Older Summer Home on Property
$40,000
Mrs. Chaworth-Musters
385-3435

P. R. Brown & Sons Ltd.

WATERFRONT LOT

2 MILES FROM SWARTZ BAY, 90x223, sandy sheltered beach. Magnificent view down Satellite Channel to Cowichan Bay. Driveway in; steps to beach; cleared building site. $14,800. Terms. EXCLUSIVE. LEW MOILLIET, ISLAND HOMES LTD., 386-7545, 656-5275.

1,000 FEET WATERFRONT

30 acres of beautiful land. 3,500 feet road frontage ripe for development. For full particulars call

P. G. JACKSON

P. G. JACKSON LIMITED
631 Fort St. 388-6858

153 WANTED TO BUY HOUSES

COLONY REALTY NEEDS YOUR HOUSE NOW! ! ! Listed below are some of our buyers.

• • • • • • • •

5-15 acres arable land, preferably with house. BETTY SILVER, 386-3231 or 385-2865.

• • • • • • • •

1 bedroom, Fairfield or close to Beacon Hill Park. BETTY SILVER, 386-3231 or 385-2865.

• • • • • • • •

URGENT
If you have a good home and wish to realize YOUR PRICE, call me. I have clients waiting. VERA PIPES, 386-3281 or 656-5116.

• • • • • • • •

If you wish a 2-bedrm home, no basement and have a duplex for sale—or exchange in Esquimalt, Gorge or Fairfield, Call IRENE DALZIEL—384-9802 or 386-3231.

• • • • • • • •

Clients—with substantial cash—are looking for 3-bedrm homes, possibly in your area. Please call IRENE DALZIEL 384-9802 or 386-3231.

• • • • • • • •

My friend and her Mother must move closer to the Legislative Bldgs. Please help me find a home. Urgent. URSULA LaLONDE — 386-3231 or 384-8758.

• • • • • • • •

FAIRFIELD — Have clients who need homes almost any price, any shape or size, old and newer. Please call WANDA STARR, 479-5063 or 386-3231.

• • • • • • • •

LOTS OF LOTS NEEDED
Anywhere — up to $3,000. Call WANDA STARR anytime. 386-3231 or 479-5063.

• • • • • • • •

Desperately in need of 3-bedrm. home before Dec. 25th. C.T.M. client up to $26,000. Call MISS JEAN HICKEY, 386-9358 or 386-3231.

• • • • • • • •

RETIRED? CAN'T STAND STAIRS?

Several excellent no basement homes now available in good area. CASH or TRADE — ALF PORCHER, 386-2955, 384-5828. Mayfair Realty Ltd.

WANTED

2-bedroom basement bungalow. Some seclusion. Up to $16,000 mostly cash. Finlayson or Maplewood. Please call MRS. POCOCK, Newstead Realty Ltd., 382-8117 or 479-1533.

CASH

Saskatchewan buyer has cash up to $12,000 for clean, 2-bedroom home with automatic heat, on the west side of the city, or outskirts. Call MR. JAMES, ISLAND HOMES LTD., 386-7545, res. 382-6787.

BY JAN. 1. HOUSE WITH LEGAL revenue in good district. 3-bedrm (or 2 bedrm and den), for owner, near school and bus. Prefer private setting and atmosphere. Price to $17,000 with $4,000 down. Principals only. Reply Victoria Press, Box 376.

CASH CLIENTS

Will pay all cash or cash to mortgage for your 2 or 3-bedroom home with basement if possible. Call Victor Wong, 385-2456 or 479-6569.

Byron Price Realty

PRIVATE, ALL CASH, YOUNG family wants 2 or 3-bedroom home in any condition, up to $13,000. 384-8835.

I WILL BUY YOUR 2 OR 3-BEDroom home immediately for cash, if it's suitable for rental purposes. For fast action, call my agent, Ellwood Naull at Newstead Realty Ltd. 382-8117 anytime.

SELLING????

Try Bernice Weir or John Molyard. They know what they are doing. Call 386-6178 anytime. JOHN MOLYARD AGENCIES LTD.

WANTED 2 OR 3 BEDRM HOME with or without bsmt. Central Park area or close to town, 11,000 to 14,000, all cash, quick decision. Phone C. H. Holland, Realtor 385-0824 or 384-7659.

IMMEDIATE CASH FOR YOUR home if suitable for rental. Condition and location not important. For prompt action call J. MOORE, ISLAND HOMES LTD., 386-7545.

"SOLD OUT OF HOMES"
All types required. Clients waiting.
BRYAN LEVERTON
Mult. listing agent, 385-8012 anytime

URGENT — IN NEED OF A ONE-storey no-step home. Private sale. 479-1169.

153 WANTED TO BUY HOUSES

CASH FOR YOU PROTECTION TOO

Yes, the market is good, and we can usually get all cash for you in the sale of your home. We offer you protection from the costly mistakes that CAN HAPPEN if you do not get expert advice when selling your property. If we do not sell it, you are not out a cent. INSPECTION WITHOUT OBLIGATION. If you want to sell and get the job done right, list with

JOHN (JAY) ROGERS
HENDERSON REALTY LTD.

385-9741 477-4508

CORPORATION WILL BUY FOR CASH

50 HOUSES IN GOOD CONDITION. PRICE RANGE UP TO $14,000.00. MUST BE IN SAANICH, ON SEWER AND AVAILABLE SOON. TWO AND THREE BEDROOMS DESIRED BUT SOME FOUR BEDROOM HOMES ACCEPTABLE.

CALL MR. QUIGG — 382-8194

URGENTLY REQUIRED 2 BEDROOM HOME UP TO 30 YEARS

Substantial cash available for your 2-bedroom basement home on nice lot within 3 mile circle. I have sold this client's home and he must locate by January 8th. Can show the day you call. L. Marshall, Fairfield Realty, 385-9765.

QUADRA REALTY LTD. CASH BUYER

We need immediately a 2-3 bedroomed house in the Greater Victoria District. It doesn't matter if house needs repairs or redecorating. Urgently required for a Prairie purchaser. Call us at any time. 385-1431.

IF YOU NEED SPEEEEEEED

—and you'd like top value for your property, too, Multiple Listing is the answer! Call your realtor and have him put almost every real estate salesman—and woman—in Victoria to work for you. Multiple Listing gets fast results, top dollars —it's a service of the Victoria Real Estate Board.

URGENTLY WANTED

3-4 bedroom house in Lansdowne-University area. Price up to $31,000. Immediate inspection.

MARIE STODEL, 477-3935

S. P. Homefinders Ltd.
386-4401

WANTED

A COMFY LITTLE HOME for a retired couple to "come home to." Call MRS. MARY HOLIZKI, 382-8117 or res. 656-5776, Newstead Realty Ltd.

154 PROPERTY FOR SALE

ROYAL TRUST

Real Estate Sales Department
388-4311, local 262

Park Subdivision
East Landsend Rd.
Level ½-acre Lots
Cleared To Build
Percolation Appr.
Municipal Water
Sign on property

Detailed plans from
Erich Salm—388-4311

ROYAL TRUST

Corner Government and View St.
Member Victoria Real Estate Board

ONE HUNDRED ACRES!

and a summer cottage only 16 miles from the city near METCHOSIN. Own water supply, power and telephone laid on, good access road. Fabulous views from the high points of this property, lots of fine straight standing timber. A trail-riders dream and a first-class investment at only $350 per acre, substantial cash required, total price only

$35,000

For full details call 384-8126
MR. GREENE, 385-0785

Pemberton, Holmes Ltd.
1002 Government Street

CORDOVA BAY

New subdivision, large lots. See plan corner of Wesley and Haliburton. Some with seaview. Priced at $5,500 and up. Call GEORGE CHAN, 386-2955, Res. 382-9416, Mayfair Realty Ltd.

GORDON HEAD

CHOICE SEAVIEW LOT, 90x145, in secluded location on Locarno Lane. Sewer to property. Many beautiful trees and shrubs on property. Full price $10,500. Call GEORGE CHAN, MAYFAIR REALTY LTD. Phone 386-2955, 382-9416.

BUILDING LOTS

$200 DOWN $25 PER MONTH

MELVILLE PARK

—Located in Sidney, across from Rest Haven Hospital.
—148 lots—70' to 75' frontages.
—NHA approved 6¾ per cent mortgage available.
—Paved roads, curbs, sewers, storm drains.
—Controlled building. Protected investment.

SLEGG BROTHERS
Lumber Ltd.
P. Polet: 479-7151 Res. 652-1497

LOOK! GORDON HEAD!

SEWERED NHA LOTS! ALL SERVICES INCL. HARDTOP ROAD, CURBS, SURF. DRAIN AND STREET LIGHTING. LOVELY NEW AREA! WILL CUSTOM DESIGN A HOUSE FOR YOU! NHA MORTGAGES AVAILABLE AT 7¾ PER CENT! LOT VALUE $5,800. CALL LEN WARDLE, 386-8656. DEAL DIRECT WITH FRASER CONSTRUCTION LTD. OFFICE, 383-8255.

GREAT OPPORTUNITY

.68 of an acre of Vacant Land. Zoning General Commercial. Terrific location at Elk Lake — Frontage on the Pat Bay Highway. Almost any commercial improvement is allowable other than the Sale of Petroleum Products or a Drive-in Restaurant. The full price is $14,500. Please call: Ted Graves at 385-8771.

Brown Bros. Agencies Ltd.
385-8771 anytime.

METCHOSIN

6.3 acres on piped water with approx. 1½ acres cleared, balance in parkike setting offering complete seclusion. Exceptional value at only $6,300. Mayfair Realty Ltd.

EAST SOOKE

2½ acres, sea view across from waterfront, piped water, good buy, with EASY TERMS, at only $3,900. Call GEORGE CHAN at 386-2955, res. 382-9416. Mayfair Realty Ltd.

10 ACRES ON SEWERS

Sloping property with seaview excellent for subdivision. Located in Chemainus.

$27,500

ERIK A. BRUHN
BOORMAN INVESTMENT CO., LTD.
386-7921

VLA PROPERTIES

I have several good open properties, half acre to 5 acres, qualified for VLA. Price $3,500 to $4,500. Also some good homes on half acre to 1 acre, ranging from $12,000 to $19,500, with and without basement. They qualify.

B.C. LAND
384-4962 D. L. Macdonell 388-5555

3 ACRES OF SUBDIVISION. EXcellent holding property within the four mile circle near Pat Bay Highway. $15,500. Call EARL McLACHLAN, 383-0126 or COLONY REALTY, 386-2231.

154 PROPERTY FOR SALE

3 CITY LOTS

Full price $12,000. Haultain-Bay area. Some rock in front. Sewer pipes on property. Each lot 50x130'. City lots are very scarce. Exclusive.

A. E. Seeber, res. 385-2875

A. Bernard & Co. Ltd.
655 Fort St. 384-9385

REDUCED TO SELL PRICE ONLY $3950

100 ft. frontage x 168 ft., excellent gently sloping lot, quiet area, city water and septic tested, ready to build. 3 new homes next.

C. WARREN, 385-3485
P. R. BROWN & SONS LTD.

GORDON HEAD ON SEWER

Approximate size 76'x136' corner lot. High location amongst lovely new homes. Some trees. Not far from University. Only $5,900 with contract.

KASAPI CONSTRUCTION CO. LTD.
CALL 386-6191 ANYTIME
ASK FOR JACK DAVIS

INVESTORS HIGHRISE SITE PANORAMIC VIEW!

4 to 6 acres. Highest land (240 ft.) in 1-mile circle. Landscaped parkland. 385-7629.

BRENTWOOD LOT

Good level lot with partial seaview, cleared. Nice sunny location. Close to shops in proposed sewer area. Price $3,600. Mrs. Webb, Johnston & Co. Ltd., 385-2471 anytime or res. 477-3066.

ELK LAKE

Four acres and 3-bedroom home with outbuildings ninety-foot drilled well. Borders watershed. Excellent holding property. Priced to sell quickly at $29,000 with terms. CITY BROKERAGE LTD., 386-3547. MR. SIVERTSEN.

TREED SECLUSION

We have two sloping treed lots just of ARDMORE AVENUE side by side $3,500 each.

656-1154 Mr. Elwell 477-3968
GORDON HULME LTD., SIDNEY

VIEW LOT SIDNEY

Situated on a cul-de-sac; on sewer, curbed and NHA approved. Asking $4,500. Please call MRS. MARY HOLIZKI, Newstead Realty Ltd., 382-8117 or 656-5776.

WILLIS POINT SUBDIVISION

¼ acre treed lots from $2,750 — $500 down, easy terms. Your own vacation spot — walk the dog — cut your own firewood — Excl. agents: George Randall Ltd. Mr. A. Kleinman 382-4608 or office 384-8109 anytime.

$3,000.00
UNSEWERED LOT

Colwood area of fine homes. Corner Hull and Haslam Roads. Approx. 8700 square feet. Just listed.

CALL TERRY MANN 385-7761
D. F. Hanley Agencies Ltd.

LARGE COLWOOD LOTS. TREES. Near new high school. 478-2835.

ARDMORE

2 VLA lots available in this exclusive area. Priced at $4,500 and $3,500. Call BOB HAGUE OR GEOFF BUCK — 385-7761.

D. F. Hanley Agencies Ltd.

HIGHRISE BUILDING LOT

4 acres, 5 minutes city centre. Highest land in 1½ mile circle, 240 ft. above sea level. Landscaped parkland. 385-7629.

SEAVIEW LOT

Treed seclusion with all services in, among new homes. Exclusive area. $7,500. LEW MOILLIET, ISLAND HOMES LTD., 386-7545 or 656-5275.

UPLANDS

Choice ¾-Acre Lot (terms) $18,500
Call Terry Fortune, the Lot Man, at
REALCARE ESTATES LTD.
Tel. 386-7733 or Res. 477-1228

BUILDING LOTS

NHA approved. On sewer. Paved cul-de-sac. For more information. Phone 478-2076.

PHELPS CONSTRUCTION

LOT — SATURNA PLACE

Approx. ¾-acre treed with seaview, $7,900. $2,000 handles. Please call TED CHARTRES, 386-2955, 385-5508. Mayfair Realty Ltd.

1.6 ACRES ON BEAR HILL RD. OFF OLDFIELD RD. DON TREGEAR UNIVERSITY REALTY LTD., 477-1855.

4 ACRES, $750 DOWN, $4,950. 500' frontage, also 2 acres on well, $2,950. Highland district, 7-mile circle. 384-1348.

TREED BUILDING LOT, TOWNsend drive, approximately 65 by 150. Good drainage, $3,500. Private sale. 477-1179.

UNIVERSITY REALTY LTD.

V.L.A. VIEW LOT, 104'X208'. Drive by Lot 5, Mauch Rd. Asking price $5,700. 652-2767.

SEAVIEW, 2.4 ACRES, 1¼ MILES from city centre, architect built home. Valuable future development property. 385-7243.

JUBILEE LOT. SEWERED LOT close to hospital, 45 x 142. Price $4,200. RON SCATTERGOOD, 478-1974 HAGAR & SWAYNE 384-0531.

40 ACRES, 6 MILES SOUTH OF Duncan. 1000' hwy. frontage. Cobble Hill 743-2241.

155 PROPERTY WANTED

CASH FOR YOUR ACREAGE AND LOTS

We want to build on them. We mean business!

Kasapi Construction Co. Ltd.
Phone 386-6191 Anytime

WE WANT AN APARTMENT SITE CLOSE IN. WE PAY CASH. KASAPI CONSTRUCTION CO. LTD., 386-6191.

WANTED, 1 TO 5 ACRES WITH or without house, on water. Call 383-7798, 6 p.m. to 8 p.m. only. Agents welcome.

LOTS OR ACREAGE IN ANY AREA
Vickery & Sons Ltd.
385-1285 382-2613

CASH NOW FOR LOTS
Gilmour Const., 477-1608

NORTH VANC. ISLAND PROPERties Corker and Ibbotson Agencies Box 1480 Campbell River.

156 ACREAGE FOR SALE AND WANTED

6 ACRES

With baby rancher in park-like setting. This property is partly cleared, has any number of beautiful trees and shrubs. 3 small outbuildings. Electric heated. House made of logs, has 4 rooms. Modern in every way. Electric cabinet kitchen. Clean as a pin. WILL TRADE for 4-room bungalow in good area, preferably close in sea, but not essential. PHONE FRED BERGMAN, 386-2955, 386-0790.

MAYFAIR REALTY LTD.

SOUTH FROM NANAIMO
Vancouver Island's best area

4¼ acres, 12 miles from town on secluded paved road, $3,500.

10 acres just off Island Highway near airport. Old farm with decrepit buildings, mostly meadow. 3 acres woods—$9,000.

E. Hall, owner, R.R. 1, Ladysmith
Phone Nanaimo 753-3740

ELK LAKE WATERFRONT

FIFTY-TWO fabulous acres, gently rising between ELK LAKE and Old West Saanich Road. CITY WATER passed by Council. $110,000. GOOD TERMS. ALF PORCHER, 386-2955, 384-5823. Mayfair Realty Ltd.

NORTH SAANICH 5 TO 40 ACRES

Attractive parcels, homesites or holding properties. Low down payment will handle. Call Mrs. Brawnell, 652-1795.

C. G. Heisterman & Co. Ltd.
1121 Blanshard St. 388-4161

8 ACRES GENTLY SLOPING LAND close to Pat Bay Highway, highly suitable for horses, cattle or holding for a future Sub-Division. Price $18,000. GUY SEYMOUR, 479-4068 or 388-5155. Commonwealth Trust Company, 623 Yates Street, Victoria.

CASH FOR ACREAGE ADJACENT to sewer. Kasapi Const., 386-6191.

ACREAGE WANTED, CLOSE-IN. 383-4339.

156 ACREAGE FOR SALE AND WANTED

ACREAGE FOR SALE?
Large or small, with or without home. Building lots, etc. Call GEORGE CHAN, the Specialist in Land. 386-2955, Mayfair Realty Ltd.

157 COMMERCIAL PROPERTIES

ATTRACTIVE BRICK BUILDING

1208 Quadra Street, no posts, 3 skylights, display window, garage door entrance, one floor, 1808 square feet. M.I. zoning, commercial and industrial uses. Price $26,400. Clear title, or on terms, call F. Marconi.

386-3941 day or night
MARCONI REALTY 620 VIEW

DOUGLAS STREET COMMERCIAL ZONED

Over 1 acre of well-located property with excellent frontage on Douglas. Available for sale or lease. Phone MARK ZABEL at 382-4231, for particulars.

Rithet Agencies Ltd.

COMMERCIAL ZONED, 2 LOTS AND STUCCO HOUSE. 2 ROAD FRONTAGES NEAR SHELBOURNE PLAZA. DON TREGEAR, 477-1855.

159 GULF ISLANDS PROPERTIES

BEAUTIFUL SALT SPRING ISLAND

Immaculate 2 B/R retirement home featuring quality construction, comfort and location on 1 acre of landscaped private grounds. Modern cabinet kitchen, L-shaped L/R-D/R, fireplace, large picture windows affording scenic sea view, utility room, enclosed sundeck, patio, carport, paved driveway. Many more fine features in this new home offered at only $19,500.

3 B/R WATERFRONT BUNGALOW on over ½ acre grounds 100' choice sandy beach. All electric home featuring large L/R, fireplace, kitchen, full plumbing, rustic knotty pine interior finish. Double carport, expansive sundeck extends to the beach where you can harvest your own oysters and clams. Abundant supply of private water. Truly a picturesque setting which must be seen now. Priced to sell at $21,000.

Please contact Patrick D. Lee
Salt Spring Lands Ltd., Box 68,
Ganges. 537-5515: Eves. 537-5802.

SALT SPRING ISLAND

FOR QUIET EASY LIVING

¼ acre, beach—$4,700.

2-bedroom sea view cottage .80 acres, fruit trees, power and water, near ferry, store and P.O.—$12,500.

7½ acres, 1,100 ft. road front—$2,500 cash.

150 acres, 1 mile road front and 7 acre lake.—$45,000.

For all your Real Estate needs call
JIM SPENCER
SALT SPRING LANDS LTD.,
Ganges, B.C.
Phone 537-5515 or 537-2154

SALT SPRING ISLAND

Buy This Winter for Next Summer

12 Acres with 430' WF Beach $20,000
24 View Acres with 400' WF $33,000
8 Serviced waterfront Lots from $8800 down to $3750
1 Small Acreage nr. St. Mary Lake $4,000
2 Modern 2-bdrm. View Homes with Electric Heat, Water, Phone, etc. $19,500 each
Call Collect
GIL HUMPHREYS
SALT SPRING LANDS LTD.
537-5515 Ganges, B.C. 537-2120

ATTRACTIVE VIEW LOT FACING South-East with superb view of Trincomali channel. Close walk to sandy beach. Water and power available, price $1800. A. B. Hunter, Thetis Island, 246-9743.

SALT SPRING LANDS LTD.
Largest Gulf Islands Realtor
Box 68, Ganges — Phone 537-5515

NOTICE TO CREDITORS AND OTHERS
CHARLES EVERETT BULL, DECEASED

NOTICE is hereby given that creditors and others having claims against the estate of Charles Everett Bull, deceased, late of 233 Battleford Avenue, Victoria, B.C., are hereby required to send them to National Trust Company Limited, executor, at 1280 Douglas Street, P.O. Box 1450, Victoria, B.C., before the 22nd day of December, 1967, after which date the executor will distribute the said estate among the parties entitled thereto, having regard only to the claims of which it then has notice.

NATIONAL TRUST COMPANY LIMITED,
Executor.
Straith, McIntosh & Company, Solicitors.

NOTICE TO CREDITORS AND OTHERS
CATHERINE TAIT, DECEASED

NOTICE is hereby given that creditors and others having claims against the estate of Catherine Tait, deceased, late of 1281 Union Avenue, Victoria, B.C., are hereby required to send them to the undersigned solicitors for the administrator at 600, 1070 Douglas Street, Victoria, B.C., before the 22nd of December, 1967, after which date the administrator will distribute the estate among the parties entitled thereto, having regard only to the claims of which he then has notice.

STRAITH, McINTOSH & COMPANY,
Solicitors.

LAND REGISTRY ACT
SECTION 162

In the matter of EDITH GRIFFIN, Certificate of Title 258581-I and Parcel "B" (D.D. 172200-I) of lots 603, 604 and 605 of Section 19, Victoria District, Plan 402-C.

Proof having been filed in my office of the loss of said Certificate I HEREBY give notice of my intention at the expiration of one month from the first publication hereof to issue to the above Title in lieu of such lost Certificate.

Any person having information with reference to such lost Certificate is requested to communicate with the undersigned.

Dated this 10th day of November, 1967, at the Land Registry Office, Victoria, B.C.

H. T. KENNEDY,
Registrar of the Victoria
Land Registration District.

NOTICE TO CREDITORS
ESTATE OF
AGNES McALLAN FRASER

NOTICE IS HEREBY GIVEN that creditors and others having claims against the estate of Agnes McAllan Fraser, deceased, late of 905 Easter Road, Victoria, B.C., are hereby required to send them to the undersigned executrix at 709 Toronto-Dominion Bank Building 1405 Douglas Street, Victoria, before the 2nd day of January, 1968, after which date the executrix will distribute the said estate among the parties entitled thereto, having regard only to the claims of which she shall have notice.

DATED this 22nd day of November, 1967.

GLADYS KATE DAWKINS,
Executrix.

By her Solicitor,
W. BERKELEY MONTEITH.

NOTICE TO CREDITORS

In the matter of the estate of JOHN WILLIAM WHEATCROFT, SR., formerly of 823-338 Douglas Street, Victoria, British Columbia, deceased.

NOTICE IS HEREBY GIVEN that the creditors and others having claims against the estate of the above deceased are hereby required to send them to the undersigned executors, Investors Trust Company at 724 West Hastings Street, Vancouver, British Columbia, before the 30th day of December, 1967, after which date the executor will distribute the said estate among the parties entitled thereto, having regard only to the claims of which it then has notice.

JOHN WILLIAM WHEATCROFT, JR.,
INVESTORS TRUST COMPANY and
Executors.

By W. Burns Scott, Solicitor.

USED PIPE FOR SALE

Sealed tenders will be accepted until noon, December 8th, 1967, for the purchase f.o.b. Victoria, of:

5,000 feet of 4-inch diameter Nelmaco lightweight steel pipe in 20-foot lengths c/w victaulic ends.
1,500 feet of 2-inch diameter Nelmaco lightweight steel pipe in 20-foot lengths c/w victaulic ends.
8,000 feet of 18-inch diameter spir-l-ok metal ventilation pipe in 20-foot lengths c/w couplings.
250—4-inch couplox couplings for 4-inch pipe.
2-inch couplox couplings for 2-inch pipe.

The above pipe was purchased new and the couplings are a mixture of new and used. This material has been used for 1-12 months underground.

The highest or any bid not necessarily accepted.

Greater Victoria Water District,
478 Island Highway,
Victoria, B.C.

Color Him Green

When he's not painting houses, community-minded Claude Green is preparing to do battle with other candidates for the North Cowichan reeve contest on Dec. 9. He has been active in cricket and soccer circles, was a strong power behind getting the $4,500,000 Cowichan District Hospital built and is a senior official of the Masons.—(Klaus Muenter)

Who Has Got Secrets?

NORTH COWICHAN — Reeve candidate Claude Green said allegations by one of his opponents that the Cowichan District Hospital was built at almost double the estimated mill rate, is not true.

Mr. Green is chairman of the hospital board.

★ ★ ★

He said the mill rate now is lower than anticipated in 1961 (2.16). Despite increased construction costs the rate went down to 2.15 mills this year.

"The candidate should have done more homework before making this type of statement.

"I won't have anything to do with personal attacks on other candidates.

★ ★ ★

Replying to charges the hospital board meetings have been held in secret, Mr. Green stressed this is the generally accepted policy of hospital boards in British Columbia.

"If I am elected as reeve I would encourage the public to attend all meetings and I would like to see people take an interest in municipal affairs.

Teacher Loses Job, Keeps Certificate

DUNCAN — Cowichan High School teacher K. L. C. Hasanen will not be able to teach in the Cowichan School District. He will be able to keep his teaching certificate, however.

He was suspended last month because he refused to allow his superiors into his classroom.

He had taught social studies and science.

● The official reason for his dismissal was misconduct.

Mr. Hasanen appealed and a hearing by an investigating committee upheld the school board's decision.

★ ★ ★

A board official said "The committee did not concur with the board's recommendation to the council of public instruction to have Mr. Hasanen's teaching certificate cancelled."

The committee consisted of a chairman appointed by the education department, a representative from the teachers and a representative from the school board.

The official said Mr. Hasanen still has the right to appeal to the council of public instruction.

Comox-Strathcona

New Region Set

CAMPBELL RIVER — A new regional district and a new regional hospital district have been created by a provincial cabinet order in council.

Ken Smith, deputy minister of municipal affairs, told a public meeting here that they would each be known as Comox-Strathcona.

The boundaries include the municipalities of Courtenay, Cumberland, Comox, Campbell River, Gold River, Zeballos and the 10 unorganized areas surrounding them.

★ ★ ★

The board of the regional hospital will act as board of the regional district, comprising 16 members with 24 votes.

One vote will be allotted for every 2,500 persons.

Courtenay will have 2, Campbell River 4, Comox 2, Royston, 2 and Black Creek 3. The remainder will have one vote each.

An interim board will be set up with representatives appointed from the electoral areas until elections are organized.

Chamber Hits Dredging Despite Cost Report

By JEAN MacGREGOR

LAKE COWICHAN — A petition urging a solution to the flood control problem at Lake Cowichan has been forwarded to the minister of lands.

Several directors said the petition should be dropped because of the $5,000,000 estimate made by the engineers.

★ ★ ★

Nels Laforge stated "After the petition was drawn up, the engineers said the project would cost $5,000,000.

"This is too expensive, so there would be no use sending in the petition. We already know the project is too costly."

Mr. Ardley told chamber directors "We have an obligation to send this petition into the government.

"Since the engineers made their first estimate, I have heard the new estimated as some $3,000,000 cheaper."

He added "By sending in the petition, we will bring to the government's attention that the people in this area are still concerned about the flood control problem."

★ ★ ★

The petition, containing more than 2,000 signatures, was started by the Cowichan Lake District Chamber of Commerce two years ago.

Decision to forward the signatures was delayed while the chamber waited for specific announcements from government officials.

Chamber members felt the solution to the flood control problem was the lowering of Lake Cowichan.

Their method proposed was the diverting of water from the lake to the Nitinat River.

However, while the signatures were being gathered, government engineers had estimated the cost of the diversion project would be about $5,000,000.

★ ★ ★

At the chamber's annual meeting Ernie Ardley, a former director, gave the 2,000-signature petition to president Bing Wise, and asked for a chamber decision on the matter.

Mr. Laforge said "I disagree completely with the latest proposal to dredge the Cowichan River.

"Absolute control of the flooding can be made by dumping the excess water into the Pacific Ocean."

★ ★ ★

He added "The new regional district has been set up to handle this situation and I think our next step should be to continue our efforts through the regional directors."

A vote was taken and the motion to send in the petition was passed with 15 votes for, and four against.

Equipment Blamed In Death

CAMPBELL RIVER — A coroner's jury, investigating the death of Lawrence Frederick Sacht, 27, in a log-loader accident Oct. 27 near Kelsey Bay, has laid part of the blame on faulty equipment.

Sacht jumped clear when the "cherry-picker" or log loader started rolling backwards to the edge of an embankment. As the machine went over, Sacht slipped and fell down the slope. He was showered by rocks and debris and died of injuries.

● The jury said the air brakes on the machine were not properly adjusted.

It added that they should be given a monthly check by a qualified mechanic and that the operator should not be responsible for the safety of the machine unless he holds a complete air brake ticket.

The jury concluded that Sacht died an unnatural and accidental death.

IT'S KILSHAWS

1115 Fort St.

AUCTION

FINE FURNISHINGS

TONIGHT AT 7:00 P.M.

Modern Chesterfield Suites

3 HIDE-A-BEDS

Danish arm chair and recliner

VILAS MAPLE

Double and ¾ bedroom stes.
Maple Dinette

Mr. and Mrs. Bedroom Stes.
As new dinette stes.—chests, dressers, etc. Coffee, end and occasional tables.

British India and other

RUGS

30" elec. ranges—refrigerators

NEW GOLF CLUBS

Top Flight and Campbell
2 New GOLF BAGS

ATCO MOWER

Battery operated

China, glassware, toys, etc.

Over 400 lots for your inspection

Kilshaws Auctioneers Ltd.
1115 Fort St. 384-6441

'Gorgeous' Burke

* * *

'Not for News'

TV Subsidy Under Fire

OTTAWA (CP) — Liberal MPs aimed barbs at the CBC news and its "gorgeous news reader Stanley Burke" at Thursday's meeting of the Commons broadcasting committee.

They made their comments as the committee continued clause-by-clause study of the proposed new Broadcasting Act.

Ian Wahn (L—Toronto St. Paul's) said Parliament should not be subsidizing news reports. It certainly would not pay subsidies to the Toronto Star or the Toronto Globe and Mail.

BALANCE

State Secretary Judy LaMarsh replied that news is a part of the publicly-owned CBC's mandate to present balanced programming to Canadian viewers. The public network was authorized to collect news from all parts of the world.

Ralph B. Cowan (L—York-Humber) read from a news report in which Burke, "the CBC's gorgeous news reader," said the CBC is setting up a news service independent of other news sources.

Cowan, a former newspaper executive, asked why the Canadian government intended to compete with The Canadian Press, the co-operative news-gathering agency of Canada's daily newspapers.

NO SCOOP

He said the CBC subscribes to the CP news service and he never heard of the CBC "scooping the CP."

Miss LaMarsh said she didn't think the CBC news should consist of an announcer reading CP news stories on the air. There was a difference between news prepared for the print medium and that prepared for radio and television.

Howard Johnston (SC—Okanagan-Revelstoke) said the CBC news is guilty at times of invasion of privacy. It should gather news in a fitting way.

He suggested the CBC's "blanket mandate" to cover the news in any way it sees fit should be changed to ensure it does the job with good taste.

* * *

No Need For French?

OTTAWA (CP) — State Secretary Judy LaMarsh said Thursday the proposed new Broadcasting Act calls for extension of French-language radio and television in areas where there is a sufficiently-large French-speaking audience.

The proposal is tied in with the availability of public funds, Miss LaMarsh told the Commons broadcasting committee studying the government bill.

NO ARGUMENT

She told Ralph B. Cowan (L—York-Humber) that she would not get into a constitutional argument with him on whether the French language is an official one in Canada.

Broadcasting in the French language to areas where there is a small or non-existent French-speaking audience didn't make sense, Miss LaMarsh said. She doubted whether Canada would ever be able to afford extending broadcasting in both languages to all parts of the country.

Independence Tops Agenda in Quebec

MONTREAL (CP) — The Estates General of French Canada is expected to give solid approval today to French-Canadians claims to "the right to self-determination."

A resolution on self-determination is the first item of business on today's agenda of the privately-organized forum assembled to study constitutional questions.

OPENING SESSIONS

Judging by response of delegates at the opening sessions of the four-day meeting Thursday, the resolution should be passed with an overwhelming majority.

More than 1,400 delegates cheered spontaneously when the Estates General president referred to self-determination.

Prof. Jacques-Yvan Morin of the faculty of law, University of Montreal, said French-speaking Canadians have discovered a right no one can deny them:

"The right to self-determination as a people, the right to choose the political regime which is best suited to our mentality and our aspirations."

* * *

Resolution Approval Expected

Montreal Mayor Jean Drapeau, in opening the forum, called the Estates General the "voice and will of a French Canada which wants to affirm itself."

DRIVING FORCE

Prof. Morin, the bespectacled, bearded academic who is a real driving force behind the Estates General, said about 100 countries achieved self-determination within the last 150 years.

He included Canada among countries which have broken the imperial yoke, but added that Canada "at the same time denied minority rights and tried to harness Quebec with the halter of centralization."

Morin issued a plea to French-speaking Canadians who live outside Quebec "to make the necessary effort .... to understand the problems of Quebec."

COLLECTIVE RIGHTS

Morin said French-speaking Canadians from outside Quebec often do not share the views of French-speaking Canadians in Quebec.

"While Franco-Ontarians, Acadians and French-Canadians of the West stress collective rights, notably of language and teaching, Quebecers express themselves in terms of government jurisdiction and powers."

French-Canadians, he said, were among the last peoples in the world to try to join the major current of contemporary history, a current transforming the world by replacing subordination with equality.

'Force Was Necessary'

WINNIPEG (CP) — The Winnipeg police commission says that police treatment of reporter Wade Rowland, who claimed he was beaten by two detectives while covering a story Aug. 16 for The Free Press, "was brought on by his own actions."

* * *

A statement following two closed hearings by the five-member commission said the majority of its members "were of the opinion . . . that no more force was used by them than was necessary to stop his interference with a police investigation."

A spokesman for the newspaper said consultations will be held with Rowland and legal advisers "as to possible further action in the courts."

The reporter, who had been working on a series about Winnipeg hippies, said he was gathering material at a midtown art shop when two detectives entered and went upstairs to visit an apartment.

* * *

Rowland said he followed them and, when he knocked on the apartment door where the detectives were standing, one hit him in the stomach.

CORPORATION OF THE TOWNSHIP OF ESQUIMALT

PUBLIC NOTICE

PROPOSED EXTENSION OF BOUNDARIES OF THE MUNICIPALITY OF ESQUIMALT

TAKE NOTICE that pursuant to section 21 of the "Municipal Act" the Municipal Council of the Corporation of the Township of Esquimalt intends to petition the Minister of Municipal Affairs requesting the extension of the area of the municipality to include the following described lands as shown on the annexed plan:—

All that area commencing at the point at which the north-west boundary of the Municipality of Esquimalt produced intersects the centre line of the Gorge Waters, thence westerly along the centre line of the Gorge Waters to the point at which the said centre line intersects the north-easterly production of the north-westerly boundary of Lot 19, Section 2, Esquimalt District Plan 4038, thence south-westerly along said north-easterly production and the north-westerly boundary of the said Lot 19 and across Craigflower Road to the south-eastern corner of the intersection of the rights-of-way of Craigflower and Admirals Roads, thence easterly along the south boundary of the right-of-way of Craigflower Road to the intersection of the north-west boundary of the Municipality of Esquimalt, thence north-easterly along the said boundary of the said Municipality and the north-easterly production thereof to the point of commencement.

AND FURTHER TAKE NOTICE THAT if a petition of at least one-tenth in number of the owner-electors of the municipality is received by the undersigned within 30 days of the last publication of this notice in a newspaper, the question of the extension of the area of the municipality to include the aforesaid lands will be submitted for the assent of the owner-electors.

AND FURTHER TAKE NOTICE THAT any owner of land within the area herein described having objection to the inclusion of his property within the municipality should notify the Minister of Municipal Affairs, Parliament Buildings, Victoria, B.C., of his objections within 30 days of the last publication of this notice in a newspaper.

AND THAT this is the second and last publication of this notice in a newspaper.

CORPORATION OF THE TOWNSHIP OF ESQUIMALT
J. W. Allan,
Municipal Clerk.

Plan of Proposed Boundary Extension

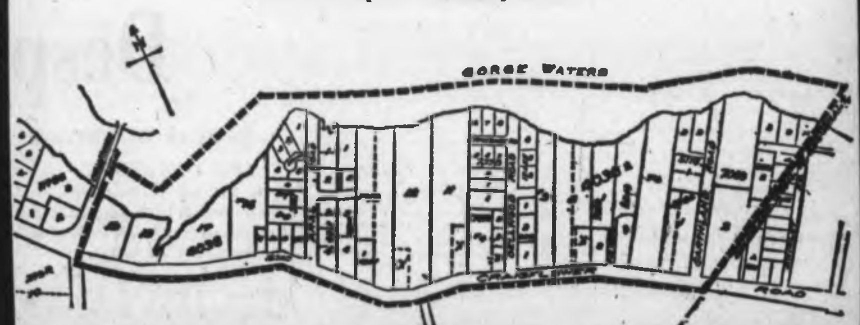

Two Canadians Held By Burmese Police

OTTAWA (CP) — A Canadian official now is in Rangoon, Burma, looking after the interests of two Montreal men arrested June 12 by the Burmese police on charges of smuggling watches, an external affairs department spokesman said Thursday.

The department first heard of the case of Bernard Pineault, 22, and Guy Lalonde, 22, in an Oct. 11 letter from their parents.

The spokesman said the Burmese government is being asked why the two men were held in jail for so long before the British embassy in Rangoon was notified. Canada has no resident mission in Rangoon.

The two men had appeared before a judge four times but results of the latest hearing Tuesday had not been received here yet.

HUMBER'S

"Bride-to-Be Group"
SAVE $100^{00} Buying the Whole Group

OPEN TILL 9 P.M. FRIDAY
All Day Saturday

6-PCE. LIVING ROOM GROUP

- Chesterfield Suite, two-piece, in foam and nylon
- Coffee Table
- Step Table
- Table Lamp
- Trilite Lamp, complete

FREE DELIVERY

10-PCE. BEDROOM GROUP

- Radio Bed
- Triple Dresser
- Chest
- Spring-Filled Mattress
- Box Spring
- 2 Feather Pillows
- 2 Boudoir Lamps

FREE Storage till the Fatal Day

The DINETTE

Five-piece Chrome or Bronze 'n Brass Dinette Suite
Woodgrain Arborite Table with extra leaf,
4 lovely chairs.

FREE DELIVERY Anywhere on Vancouver Island

THE DE LUXE GROUP
$599

START NOW! ONLY $6.50 PER WEEK.
ALL 20 QUALITY PIECES FOR -----

HUMBER'S

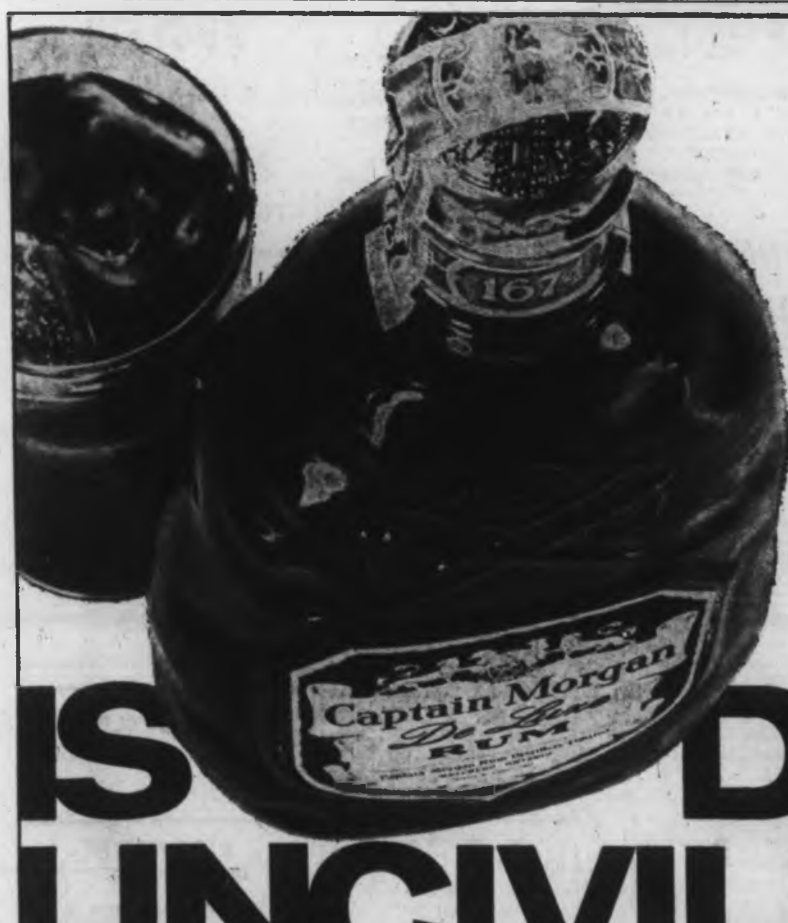

There's something adventurous about this great rum. Maybe because it's blended from thirteen of Captain Morgan's treasured stocks, a collection of fine rums unsurpassed the world over. You'll find it superbly smooth and rich to the sip. Altogether one of life's more civilized pleasures.

Captain Morgan
De Luxe **RUM**

IS DE LUXE UNCIVILIZED?

THIS ADVERTISEMENT IS NOT PUBLISHED OR DISPLAYED BY THE LIQUOR CONTROL BOARD OR BY THE GOVERNMENT OF THE PROVINCE OF BRITISH COLUMBIA

REX MORGAN

HI and LOIS

KERRY DRAKE

ARCHIE

LIL ABNER

JUDGE PARKER

BLONDIE

RIP KIRBY

POGO

MARY WORTH

Garden Notes

How to Compost

By M. V. CHESNUT

Yesterday we were discussing the making of compost — a kind of homemade manure or soil conditioner — from a pile of autumn leaves raked up off the lawn. I outlined a simple basic method for rotting down the leaves; today I would like to elaborate a bit.

First, it is a mistake to think that only tree leaves can be used in a compost heap. Any organic matter can go into the heap, and as a matter of fact, the greater variety of materials used, the better will be the resulting compost. You can add lawn mowings, pea and bean vines, carrot tops and potato peelings from the kitchen, meat scraps, egg shells, and even the dust and fluff from the vacuum cleaner.

★ ★ ★

One common mistake, though, is to keep on adding fresh material to the same heap indefinitely, putting more on as the heap shrinks. In this way, when the time comes to use the compost, some of it will be too fresh and some too well rotted. It is better to make a clean cut-off when the heap reaches a reasonable size, and start another with any further material that comes to hand. Then the first heap will rot down evenly and all of it will be ready for use at the same time.

One worthwhile refinement is to use an accelerator in the heap to speed up the fermentation of the waste materials; this is something like adding yeast to fruit juice and sugar in the making of wine — the fruit juice would ferment anyhow in its own good time, but it gets going a lot faster when yeast is added.

★ ★ ★

There are several of these compost accelerators available in the garden shops and from catalogue seedsmen. One English preparation is called Fertosan — I understand it is an inoculant for introducing the right kind of bacteria into the heap. Another preparation, originally English but now being manufactured on Vancouver Island, is Alginure Compost Activator, made from seaweed, and it is claimed that a two-pound tin, costing 89 cents, is enough to make one ton of ripe compost.

I heard a most interesting report recently from an experimental operation in B.C. comparing these and other compost accelerators. It was found that the use of BOTH Fertosan and Alginure gave better results than either one used separately. Apparently the hormones and auxins and trace mineral elements in the seaweed extract complemented and reinforced the work of the bacteria in the Fertosan.

★ ★ ★

Another useful trick is to cover the heap, once it is fully made, with a big sheet of black plastic. Just as with a manure pile in the open, much of the goodness in a compost can be leached away by winter rains; the plastic covering maintains the heap in an evenly moist condition without the materials ever becoming sodden. Clear plastic works well, but black plastic traps and conserves the heat of the sun in the heap and tends to keep it working even through frosty weather.

Manure can be a very valuable addition to any compost heap, and unlike manure for the garden, it needn't be well rotted. In fact, the fresher it is, the more heat it will contribute to the heap, along with nutrients, hormones, enzymes and animal glandular products most valuable for healthy plant growth. Any kind of manure may be added — horse, cow, sheep, pig or fowl.

SYDNEY HARRIS

Airs His Thoughts

It is curious that a woman will spend hundreds of dollars on her make-up, her hair, her clothes, her accessories, and go to some important public function with a bitter and resentful twist to her mouth that utterly negates the whole effect she is so expensively trying to create.

★ ★ ★

Most families are incapable of training a puppy properly, with the right amount of patience and the correct balance between encouragement and dissuasion; so why is it imagined they can train a child properly?

★ ★ ★

The most enormous fallacy mankind can ever make is the belief that any war is "won" — the most that happens is that a little time is gained to recuperate and reshuffle forces for the next generation of young men to be slaughtered.

★ ★ ★

The familiar saw, "There's no fool like an old fool," doesn't quite hit the mark. "There's no fool like a smart fool," has much greater applicability, is more common, more pathetic, and more absurd.

★ ★ ★

The stability of society depends upon orderly change to meet new conditions; and the reactionary who resists such change is as much a "threat" to society as the radical who advocates change for its own sake; indeed, more revolutions have been triggered by the adamancy of reactionaries than by the fervor of revolutionaries.

The U.S. venture, despite its tragic results, may turn out in the end to have been a bitterly valuable lesson, if it helps Americans to learn the truth of Lin Yutang's remark: "Sometimes it is more important to discover what one cannot do than what one can do."

★ ★ ★

If you are honest because you think that is the best policy, your honesty has already been corrupted by policy.

★ ★ ★

Man in the mass has no virtues, as Pestalozzi said; only the individual has them; how, then, can we ascribe such virtues as "honor" and "integrity" to that man-mass called a "nation"?

The sexual chauvinism of language is displayed in the fact that when we speak of a "bad woman" we are saying the same as when we speak of "quite a man."

★ ★ ★

What you believe shapes the way you act, and the way you act determines your experiences, and those experiences then confirm what you believe; this is the closed psychic circuit in which most people live out their lives.

★ ★ ★

It is obvious that someone who does not truly enjoy eating cannot be a good cook; yet we entrust the learning process to teachers who do not truly enjoy children; some day; perhaps, we will supplement the IQ test with an EQ (Enjoyment Quotient) test for teachers.

The Little World of SHEILAH GRAHAM

Reluctance Pays Off

NEW YORK (NANA) — It pays to say no. **Gig Young** didn't want to do There's a Girl in My Soup on Broadway, so he raised his price to $4,000 a week and 10 per cent of the gross. He got it, and the show is a hit. Gig can use the money — for the support of his child and alimony to the mother.

★ ★ ★

British film director **Anthony Asquith**, son of the late prime minister, is very ill in a London private hospital. Tony directed a clutch of stars in the The Yellow Rolls Royce.

★ ★ ★

Alex Cord starring with **Kirk Douglas** in The Brotherhood, filming in New York, left his new Ferrari parked on Park Avenue. A clod in a car crashed into it leaving $850 worth of damage.

★ ★ ★

Frank Sinatra didn't add to his popularity with visiting newspapermen in Miami by not appearing for the press interview the morning after the premiere of his Tony Rome. He missed an opportunity to make some friends.

★ ★ ★

Fifteen of the $20,000,000 earmarked for the film of Hello, Dolly! will be spent to reconstruct nine blocks of New York City on the back lot at 20th Century-Fox. You say why not film it in New York? Couldn't. Dolly is turn of the century.

★ ★ ★

We've had the British acting invasion and now we'll have the more decorative members of the British aristocracy, romping all over our TV screens. Specifically, the Marchioness of Tavistock, the Marchioness of Dufferin and Ava and the Duchess of Rutland. They will do commentaries on stately homes and such. It should be fun for them and us. They will be paid a lot of money.

★ ★ ★

Richard Burton said no to the cameo role of Winston Churchill in the film version of The Soldiers. I'm not surprised. The **Rolf Hochhuth** play makes **Sir Winston** a villain, conniving to bomb the beautiful city of Dresden. His son, **Randolph Churchill**, defended his father from these charges on British television. He was so angry he could hardly speak.

★ ★ ★

The latest in nudity — **Diane Varsi** speaks all of her lines in Wild in the Streets wearing only her birthday suit.

★ ★ ★

Elvis Presley just bought his third Rolls Royce — this one for his wife . . . **Carol Lawrence**, in and out of New York for the two-a-week matinees in I Do, I Do. She takes over— full-time — for **Mary Martin**, Dec. 4. Husband **Robert Goulet** brings his play, The Happy Time, to Broadway from the coast Jan. 6. They have rented a house for a year, closing up the home they bought recently in Hollywood. This is the way it always goes, buy a home in Hollywood and you have to work in New York.

ERMA BOMBECK (sort of) Fixes a Meal

Family Takes Pot Luck

A reporter asked me an unusual question recently. She queried, "What are your children going to have for dinner tonight while you are travelling about giving speeches?"

Knowing I would never make the Motherhood Award of the year if I told her the truth, I thought of that frozen chicken I had plopped on the drainboard and said brightly:

"Since my plane arrives home at four, we are having baked chicken with rice and mushrooms, cranberry gelatin with bing cherries, a hot roll and dessert." She seemed satisfied and I was as smug as a politician who opposed war.

★ ★ ★

Following the luncheon, which was more than I usually ate, I began to compromise with the chicken. Since I was obviously stuffed, why should I cater to three kids who had been catsup junkies since birth.

Besides, my husband would be late and everyone knows after a point you're not hungry anymore and you could serve them 'possum-on-the-hoof and they wouldn't know the difference.

I decided to substitute for the baked chicken a casserole of canned chicken, noodles and cream of mushroom soup with a fruit salad and some hot rolls on the side.

When it was announced the plane would be 45 minutes late, I mentally tabulated my arrival at 5 p.m. That would necessitate changing the menu a bit.

Let's see, I could thaw a pound of hamburger in the skillet, add some Mexican kidney beans, tomato puree and cooked spaghetti and have the skillet surprise that everyone liked. There was a box of cookies in the freezer.

By 6 p.m. as I fought the traffic, I began to have some doubts about the spaghetti surprise. It could lead to heartburn.

Why not a simply bacon and lettuce sandwich with a few potato chips on the side? That would have been a wonderful idea had not the hamsters eaten the lettuce and three suspects filched the potato chips for a snack.

Huddled around the stove, I put it to them, "Okay, what will it be? Frozen hamburger cubes on a popsicle stick? Or left-over?"

"FROZEN HAMBURGER CUBES ON A POPSICLE STICK!" they said in unision.

"Ridicutous," I said, swinging open the refrigerator door. "Right here on the first shelf is a nice bag of . . . garbage. What's garbage doing on the first shelf?"

★ ★ ★

"It's his turn to take it out and you said you didn't want it sitting around the kitchen all day."

"How about a nice, cold container of cole slaw?" I offered.

"That's not cole slaw, Mom. I keep my meal worms in there for the lizard."

"How about two-day-old stew? Two peach pits in an empty bowl? A candy apple with brown teeth marks? Or how about going out for pizza?" I shouted.

"Wonderful!" they yelled.

PIXies Wohl

Priest Swept Into Grave By Teenagers

GEORGETOWN, Guyana (Reuters) — A mass of mini-skirted mourners swept a priest shouting prayers into an open grave in fantastic scenes at a burial service here.

Police and mounted troops were called out Tuesday to control thousands of teen-agers at the funeral of 17-year-old Joan Forrester, killed in a road crash during the weekend.

* * *

Mourners at the funeral parlor quaffed iced beer and passed bottles of rum and whisky from hand to hand as they milled around the corpse, laid out in a fashionable mini-dress.

American priest Jerry Demetri had his pocket picked of a wallet containing $12 cash and a $100 cheque.

* * *

Father Demetri tried desperately to conduct a service but had to give up as the struggling, seething cortege drifted out, leaving behind two wrecked doors and several broken windows.

Chaos reached its peak in a near riot at the graveyard.

Father Demetri, jostled from side to side of the yawning grave, had only time to shout a nine-word prayer—"Dust to dust, ashes to ashes, bury the dead"—before he was swept over the edge by a human avalanche.

Hotel Blames Students

TORONTO (CP)—The Alma Mater Society of Queen's University Wednesday disclaimed responsibility for $2,496 in damages alleged to have been caused by university students at the King Edward Hotel during the weekend of Oct. 27-28. The society suggested the hotel take court action against students involved. The damage occurred during a weekend football trip from Kingston.

LSD Affects First Baby

BOSTON (AP) — University of Iowa pediatricians say they have encountered the first documented case of a baby born with birth defects because her mother had taken the hallucinatory drug LSD during pregnancy.

The baby girl, born in Iowa last summer, has a severely deformed right leg.

Her 19-year-old mother took enough LSD at four times during pregnancy to have hallucinations, "to go on a trip," the pediatricians say.

Help Urged For Addicts

OTTAWA (CP) — Drug addicts do not commit crimes when they take narcotics and government must change the Criminal Code to prevent their treatment as criminals, a Montreal professor said Thursday.

Dr. James Naiman, assistant professor of psychiatry at McGill University, told the Commons justice committee the breach between the medical profession and government has never been "greater or more evident" than in the treatment of drug addicts.

The committee is studying a bill proposed by Milton Klein (L.-Montreal-Cartier) to have addicts treated as sick persons rather than criminals.

Panel Told:

Drug Floods School

TORONTO (CP) — Only 10 per cent of the 450 pounds of marijuana distributed here weekly ends up in Yorkville, a drug research scientist told a panel discussion Wednesday.

Bill Clement of Human Behavior Research, a private agency, said young persons from middle and upper middle classes do not need a Yorkville to obtain drugs.

He told 300 persons in Holy Blossom Temple that every school "is a Yorkville."

Melanie Smith, 13, a student at Forest Hill junior high school, said from the audience that her school had the highest rate for marijuana used in the city.

NEWER DRUG

"So many kids were using it that it's amazing," she said. "Lockers are raided because so many use it."

Mr. Clement said the problem of drugs has been turned over unjustly to police.

Dr. Lionel Solursh of the University of Toronto's psychiatric department said many youths in the suburbs use drugs. He said LSD had "lost its kick" for some young persons who are turning to a newer drug that "may mess up the gastro-intestinal tract."

Dr. Solursh said the new drug has been given a vulgar name by manufacturers in the hopes the press will not use it.

TV Spectacular

TONIGHT 8 P.M. CH. 8

Five stars for Seagram's Special Old.

A whisky this good deserves top rating. So we've added a big gold star and five small ones on the label. Easy to spot on the new square bottle.

But inside the bottle is the same easy-tasting whisky that's been a favourite for years here in B.C.

If you want to find out why, that's easy too.

Seagram's
SPECIAL OLD
5 STAR

This advertisement is not published or displayed by the Liquor Control Board or the Government of British Columbia.

the Bay

English Leather

Santa Himself Uses This Dashing, Masculine Scent—Why Not You?

It's the scent that distinguishes you from other merry gentlemen . . . the scent to start hinting about when she asks, "dear, what would you like for Christmas?" English Leather, of course . . . it's so masculine!

English Leather Gift Set in simulated leather travel case. Set, **$15**. **All-Purpose Lotion**, 8 fl. oz. Each, **$5**. **All-Purpose Lotion**, 4 fl. oz. Each, **$3**. **English Leather Set**, 4 fl. oz. lotion, 2.75 oz. stick deodorant. Set, **4.75**.

English Leather Rope Soap. Each, **$3**.

Meet the English Leather Demonstrator, dressed in traditional riding habit. She will be giving out samples of English Leather products.

The BAY, men's furnishings, main

Hudson's Bay Company
INCORPORATED 2ND MAY 1670

Shop Friday 9 'til 9 and save on Artificial Christmas Flowers

the Bay

Busy executive? Shut-in? Don't worry about your Christmas gift shopping; just give the Bay a ring, dial 385-1311 and ask for the Betty Hudson service. Gifts may be specially wrapped, mailed and put through on separate account if you wish.

Poinsettia Spray — Pink, white or red . . . here's your favourite Christmas "flower" in a dainty size for those arrangements. **Sale 6 for 1.19**

Spider Mum — Richly coloured: yellow - white, yellow - orange, rust-yellow or pure yellow. **Sale 5 for 1.48**

Here's your favorite bubble pine for arrangements

Large Glitter Bubble Pine—White with gold, white with silver, green with gold or silver. **Sale 2 for 99¢**

Small Glitter Bubble Pine—White with gold, white with silver, green with gold, green with silver. **Sale 3 for 99¢**

Classic Pine — Two-tone green and white with green. Perfect background material. **Sale 6 for 1.38**

Come to the Bay's decorator flower shop to see and hear Mr. Tony Boucher, expert floral arranger from Vancouver, B.C.

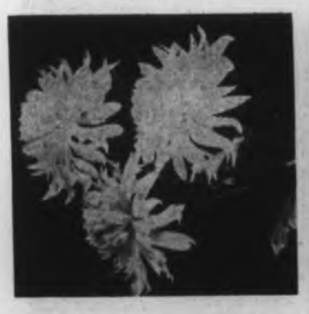

Barbara Mum — Favourites in white, yellow, talisman pink. **Sale 7 for 1.48**

Mum Plant — Brighten the winter with several of these: yellow, gold, white, talisman, orange, **Sale, each 1.48**

Smart Shoppers Know It Costs No More At The Bay

Single Mum—Always lovely, always elegant in white, talisman, orange. **Sale 6 for 1.48**

Star Dahlia—Very popular flower in orange, blue helio, romance gold. **Sale 2 for 1.19**

Large Poinsettia — Generous sized and very effective in red, white, pink. **Sale 2 for 1.79**

Holly Spray—Gracefully curling green leaves or white with green. **Sale 6 for 1.19**

Poinsettias—Red, white, or pink four-head. **Sale 3 for 79¢**

Poinsettia Spray — Five large poinsettias to a spray. White, pink, red. **Sale, each 1.48**

Small Poinsettia Spray — Red, white, pink blossoms that are ideal for your decorative arrangements. **Sale 2 for 1.79**

The BAY, decorative "flower" shop, main

Hudson's Bay Company
INCORPORATED 2ND MAY 1670

Charge it or use your PBA

VICTORIA'S GREAT STORE, DOUGLAS AND FISGARD. OPEN DAILY 9 A.M. TO 5.30 P.M. SHOP THURSDAY, FRIDAY, 9 'TIL 9. DIAL 385-1311. JORDAN RIVER, COBBLE HILL, DUNCAN, GANGES, GULF ISLANDS CALL ZENITH 8040 (TOLL FREE).

the Bay

Open
Tonight
'til 9

Save Now on China and Flatware...

Choose Amusing Imported Dinnerware

Modern coloured patterns come to your table in "Gem", "Coffee", "Tartan", "Zombie" and "Townhouse" patterns. Amusing 58 pce. sets consists of eight dinner, bread and butter plates, eight cups and saucers, cereals, fruits, one platter, two round vegetable bowls, cream and covered sugar, covered butter dish, salt and pepper.

Sale, 58-pce. Set

29.99

USE YOUR CDP

'Noritake' Fine Translucent China 8 Patterns

The modern, world famous China for the Contemporary table. Make your choice from a fine selection of pretty florals and sophisticated effects of striking simplicity. Each 53-pce. set consists of: 8 cups and saucers, bread and butters, salad, dinner plates, fruit nappies. 1 each: 14" platter, open oval vegetable dish, cream and covered sugar.

A "Whitebrook" — Elegant white and grey wreath pattern with platinum trim.

B "Gina" — Enchanting floral theme in soft tones of green, grey, yellow, orange. Edged in gleaming platinum.

C "Graytone" — Soft grey band treatment with platinum trim on edge. Modern cope shape.

D "Rosay" — White enamelled rose set off with light tan leaves, grey, stems. Platinum trim.

E "Barcelona" — Swirl design in green and beige with gold coloured band.

F "Astor Rose" — Lovely traditional rose motif enhanced with raised white design and edged in platinum.

G "Hermitage" — Provincial-Colonial Partridge designs in olive, green, and orange.

H "Hyannis" — Softly coloured in blue, rose sprays with fluted edge, platinum rim.

The Bay, China, 3rd.

SALE, SET

44.99

Use Your CDP
or
Charge Account

Gleaming Stainless Steel Holloware Serving Pieces

Nice gifts for yourself, for the lucky people on your list. Danish imports. Serving Dish, Sale 14.99; Gravy Boats, Sale 2.29; Divided Vegetable Dish, Sale 8.49; Candle holders, Sale 2.49, 3.69; Salt and Pepper, Sale, pair 3.99; Oblong Tray, Sale 7.99; Sugar, Cream Tray, Sale 3.39; Bread Tray, Sale 8.99; Salad Bowl, Sale 7.99; Ash Tray, 3.19; Chafing Dish, Sale 26.99.

Sparkling Stainless Steel Flatware Has Carefree Finish

Sale, set **46.99**

Famous Oneida quality and beauty in every detail. Lasting, carefree finish. Choose the shapely simplicity of Frostfire or the double curve of Driftwood. 40-pce. set: 8 teaspoons, place spoons, forks, salad forks, knives. Gift box. Reg. 54.95.

The Bay, flatware, third

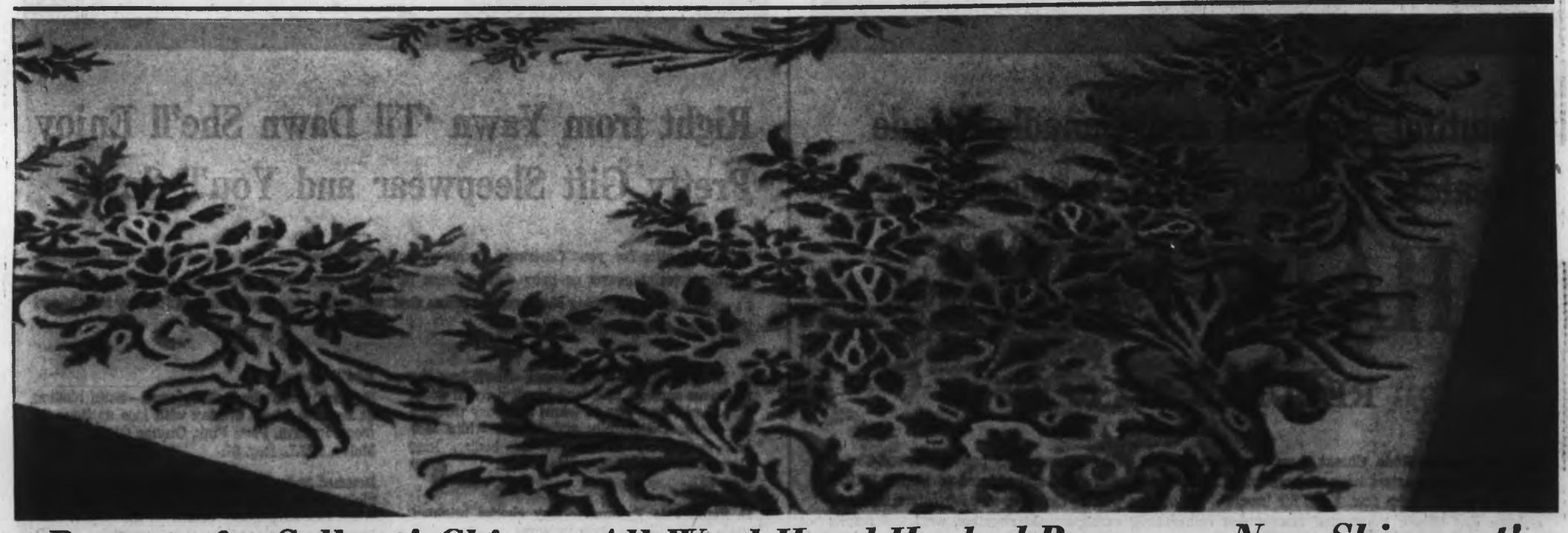

Repeat of a Sellout! Chinese All Wool Hand Hooked Rugs . . . New Shipment!

We were lucky enough to receive this shipment... and it has arrived just in time for the festive season. Here's your best value on the rug market. Extremely hardwearing hand-hook Chinese rugs created in beautiful Aubusson designs in pastel tones of green, rose, light blue, cream or beige. These pure wool rugs, wear and wear and wear! Many sizes to suit you.

Also:
14'x10'. Sale 129.88 9'x6'. Sale 49.88 5'x3'. Sale 12.99 3'x2'. Sale 5.39
10'x8'. Sale 69.88 6'x4'. Sale 21.99 4'x2'. Sale 7.19

The Bay, floor coverings, 4th

99.88

Sale
12' x 9'

Use Your CDP

Smart shoppers know it costs no more at the BAY

Hudson's Bay Company
INCORPORATED 2ND MAY 1670

VICTORIA'S GREAT STORE, DOUGLAS AND FISGARD. OPEN DAILY 9 A.M. TO 5:30 P.M. SHOP THURSDAY, FRIDAY: 9 'TIL 9. DIAL 383-1311. JORDAN RIVER, COBBLE HILL, DUNCAN, GANGES, GULF ISLANDS, CALL ZENITH 6040 (TOLL FREE)

THE BAY HAS MORE OF EVERYTHING FOR EVERYONE ON YOUR LIST

the Bay

OPEN TONIGHT 'TIL 9

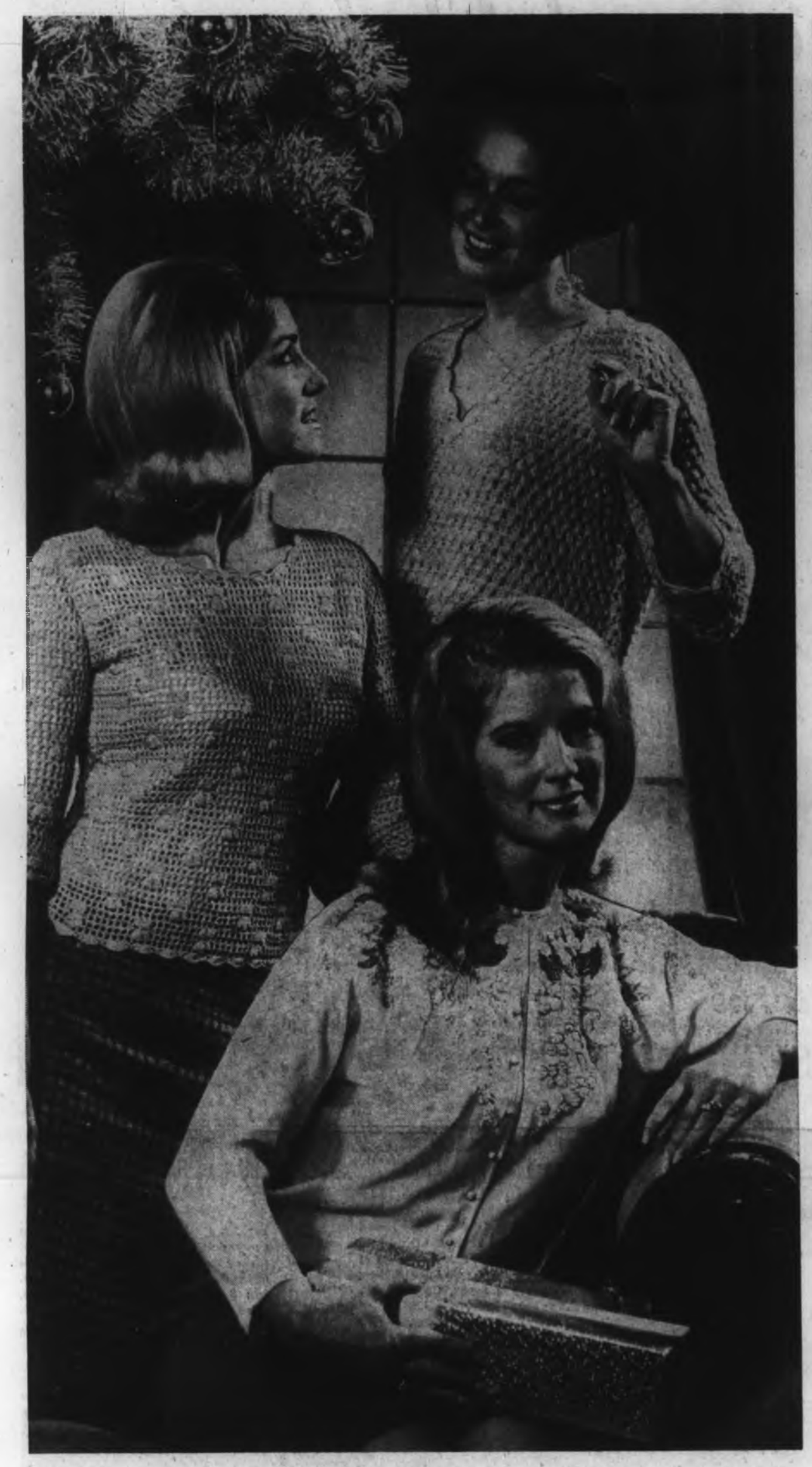

Beautiful Imported and Canadian-Made Sweaters Reduced from Regular Stock

HALF PRICE

REGULAR $12 to $45

Fabulous sweater finds. Choose them for yourself or as gifts for some lucky person on your Christmas list! These sweaters have all been taken from our regular stock and reduced to HALF PRICE so you'll benefit right now. Look for beautiful imports as well as Canadian-made sweaters in wools, acrylics and blends. You'll find beaded and embroidered cardigans, ski sweaters, wool and acrylic pullovers. Yes, there's everything . . . fashion sweaters, fun sweaters, the basics and the dressy types and they're all greatly reduced to HALF PRICE. Come on the run for your share of the savings. A great day to whittle down that Christmas list. **Sale, each $6 to $22.50.**

The Bay, Sportwear, 2nd

You'll Really Enjoy the "Bay's Buffet" . . . 4:30 to 7:30 p.m., Friday Evening — Planning an evening shopping trip? Why not beat the rush and eat in the Bay's Olympic Room. You'll enjoy our "Bay Buffet" . . . a delicious assortment of all your favourite foods served buffet style. All you can heap on your plate for only **1.49** per adult per plate. **$1** for the children.

The Bay, Olympic Room, lower main

Right from Yawn 'Til Dawn She'll Enjoy Pretty Gift Sleepwear and You'll Save!

Delightful gifts for your Christmas dreamer. Soft, cosy sleepwear of brushed nylon or flannelette. Frivolous waltz gowns or baby doll pyjamas in dainty nylon tricot. Come pick her dream stuff now . . . you'll find everything she wants at prices that will really please you. Shop at the Bay tonight and Friday for these sleepwear specials!

A. **Brushed Nylon Long Gowns**—She'll love the luxurious comfort of a long brushed nylon gown . . . it will keep her so warm and cosy through the night. Delightfully styled with white lace and embroidery details on the bodice, long sleeves. In blue, pink, maize. S.M.L. Reg. $11. **Sale, each 8.99**

B. **Flannelette Pyjamas** — Gay checks brighten these cosy tailored style pyjamas . . . keep her toasty warm when she's sleeping. Button front, long sleeves. Pink or blue. S.M.L. **Sale, pair 2.99**

C. **Nylon Tricot Waltz Gowns** — So pretty and feminine. Short gowns in assorted stylings. Some in new mini lengths. Also some in a blend of terylene and cotton. In Blue, Melon, Pink, Orange, Maize, Flamingo. S.M.L. Reg. $7 to $8. **Sale, each 5.49**

(Not illustrated):

Nylon Tricot Baby Doll Pyjamas—Satin binding at neckline, sheer overlay with lace applique on front. In Java, Paris Pink, Orange Glow, Melon. S.M.L. Reg. $7. **Sale, each 5.49**

Brushed Nylon Pyjamas—Long-sleeved tops with plain round neck, buttons down the front and white lace embroidery details on the bodice. Bottoms have elastic at the waist. Blue, pink, maize. S.M.L. Reg. $12. **Sale, pair 9.99**

Brushed Nylon Short Gown—So soft and cosy—styled to match the long gown and pyjamas. S.M.L. Reg. $10. **Sale, each 7.99**

Bed Jackets—In the same styling as above. Delightful for breakfasting in bed. Button front styling. Reg. $7. **Sale, each 5.29**

The Bay, Lingerie, 2nd

"Charge It" or Use Your PBA

Hudson's Bay Company
INCORPORATED 2nd MAY 1670

VICTORIA'S GREAT STORE, DOUGLAS AND FISGARD. OPEN DAILY 9 A.M. TO 5:30 P.M. SHOP THURS., FRI., 9 'TIL 9. DIAL 385-1311. JORDAN RIVER, COBBLE HILL, DUNCAN, GANGES, GULF ISLANDS CALL ZENITH 6040 (TOLL FREE).

1867 | 1967

The Daily Colonist.

Vancouver Island's Leading Newspaper Since 1858

Cloudy
(Details on Page 2)

Duncan Bureau
Phone 746-6181
Chamber of Commerce Bldg.

No. 291–109th YEAR | VICTORIA, BRITISH COLUMBIA, FRIDAY, NOVEMBER 24, 1967 | 10 CENTS DAILY 15 CENTS SUNDAY | 40 PAGES

Left at Dock

Firing of work gangs in longshoremen's dispute has almost completely closed Montreal harbor. About 3,000 men and 50 ships may be affected. Already affected is Karen Barber, 9, of London, Ont., waiting above for her mother to leave liner Carmania. Lack of longshoremen delayed passenger-landing four hours, then passengers had to carry own luggage ashore.—(CP)

Approval in Principle: 114-87

Death Bill Over Hurdle

OTTAWA (CP) — A government bill to limit capital punishment for murder won approval in principle in the Commons Thursday but a move to abolish the death penalty altogether was rejected.

The government bill, which now must receive third reading and Senate acceptance before it becomes law, would retain the gallows for slayers of policemen and prison guards.

MPs supported the principle of the bill 114 to 87 in a free vote taken after a passionate six-day debate on the crucial second reading stage.

★ ★ ★

The House immediately went into clause-by-clause study and three attempts to amend the bill were rejected in short order.

The first, by Andrew Brewin (NDP-Toronto Greenwood), was aimed at total abolition. Mr. Brewin argued it is "illogical and wrong" to give a special class — police and prison guards — the protection of the death penalty.

This amendment was defeated 106 to 37.

The second amendment by Gordon Churchill (PC-Winnipeg South Centre) would have retained the death penalty for the murder of children under 16. It was rejected 80 to 53.

★ ★ ★

A third proposal by Eldon Woolliams (PC-Bow River) would have made the murder of any female punishable by death. It was defeated 87 to 49.

A wild cheer broke from abolitionists as results of the main vote were read.

A free vote on a total abolition bill was defeated April 5, 1966, by a vote of 143 to 112. However, the Liberal government has commuted every death sentence to come before it.

There hasn't been an execution since Dec. 11, 1962, when

Continued on Page 2

Groos For, Chatterton Votes No

Of 22 B.C. MPs, 19 voted on the death penalty bill. Of these, 14 voted for the measure, five against. Supporters included Victoria Liberal David Groos, both up-Island NDP members, Colin Cameron and Tom Barnett, and NDP leader T. C. Douglas.

Negative votes were cast by Conservatives George Chatterton of Esquimalt-Saanich and Davie Fulton of Kamloops, along with two Socreds and one other Tory.

Classroom Key Word: 'Essential'

By IAN STREET, Legislative Reporter

Twenty-four school districts — including Saanich and the Gulf Islands — which will submit money bylaws to voters Dec. 9 were warned Thursday that while tight money prevails the provincial government will approve only essential classroom construction.

Premier Bennett told a news conference the cabinet either has or will approve 32 individual referenda for school construction worth a total of $48,375,400 at the forthcoming municipal elections.

"We don't want to hold up these bylaws," he said. "We have tight money now but it might ease at any time and school boards need the authority from voters to proceed with planning of new school facilities."

LETTER OUT

Mr. Bennett disclosed, however, that a letter had gone out to all school districts involved to remind them provincial approval would not be given to projects comprising anything but essential classrooms. And where this proviso was not met the government wouldn't raise capital for the school districts.

"This doesn't mean that school districts can't go into the money market and raise the necessary funds themselves, as they are required to do in other provinces," Mr. Bennett said.

"School boards have that democratic right and can still exercise it, but the government will not share in these costs nor provide the usual guarantee of borrowing."

ALREADY APPROVED

The premier said $50,000,000 worth of new school construction has already been approved by the department of education in this calendar year. Recently, he added, the cabinet approved sale of $13,000,000 in the U.S. and shortly will finance a further unspecified number of millions in new classrooms from government pension funds.

He repeated earlier statements that there was "no holdback" on essential school construction and said the same applies to hospitals.

'HOLD DOWN'

The premier was asked if the government would tell newly formed hospital districts that they would have to finance all but the most essential projects on their own in this time of tight money. He replied, schools and hospitals are equally important in government eyes but

Continued on Page 2

Intentions On Carter Due Nov. 30

OTTAWA (CP) — Finance Minister Sharp is expected to clarify the government's intentions on the Carter tax report in his Nov. 30 budget message, informants say.

The cabinet has approved the statement which Sharp will make on the far-reaching report handed to the government last spring. The statement will end some uncertainties about the report, which recommends taxation of all income including capital gains.

Anti-U.S. Riots in Ankara

PEACE ENVOYS FAILED--TURKS

The special peace envoys of President Johnson and United Nations Secretary-General Thant began crisis missions Thursday night to relax tensions between Greece and Turkey over Cyprus. Radio Ankara said Turkey had every right to land troops on the Mediterranean island to protect Turkish Cypriots.

Angry Turks demonstrated violently against the American peace emissary when he arrived in Ankara and the first stages of the U.S. and UN missions apparently failed. Turkish officials said neither envoy had anything to offer that could defuse the crisis.

Turkey, meanwhile, complained to the United Nations that four Greek Air Force planes flying at low altitude repeatedly buzzed Turkish ships in international waters south of the island of Nikaria Nov. 17.

SERIOUS CONSEQUENCES

Turkish UN Ambassador Orhan Eralp said in a letter to UN Secretary-General U Thant Thursday that "this provocative incident could have results in extremely serious consequences."

The United States and Britain moved to protect their citizens on the island, and the U.S. state department Thursday advised Americans on Cyprus to leave because of "continuing tension" in the eastern Mediterranean. (For Canadian moves, see Pages 3, 5.)

Americans were also advised to stay away from Greece and Turkey because of what was described as a worsening situation.

AT THROATS

Cyprus, strategically located in the Mediterranean, has been a trouble spot since independence seven years ago. Greeks and Turks living there have been at each other's throats for years, and serious communal fighting erupted on the southern part of the island last week. Civil war engulfed Cyprus for a few weeks at the end of 1963 and the early part of 1964.

In a commentary on the situation late Thursday night, Ankara radio said Turkey could land troops on Cyprus but it did not say such a move was planned.

"We consider such a landing our legal, political and human right," the Turkish radio said. It sharply disputed Greek broadcasts that were reported to have said Turks on Cyprus would be "destroyed" if Turkish forces landed.

SO-CALLED

In sarcastic attack on the ruling junta in Greece, Radio Ankara said "Some military men who managed to stage a so-called revolution and set up a so-called strong regine are thinking of destroying defenceless civilians and children. We would like to remind them that there are people who are less scared of them than of their dentist."

In Athens, a Greek government spokesman said he was hopeful the American and UN peace missions would succeed and declared "There are signs of hope to avert an armed clash between Greece and Turkey."

The British, Canadian and American ambassadors conferred in Athens with Greek Foreign Minister Panayotis

Continued on Page 2

Police Fire on Indian Mobs

CALCUTTA (UPI) — Police opened fire Thursday on wild mobs of pro-Communist demonstrators armed with crude bombs in the second day of large-scale fighting in India's largest city.

★ ★ ★

Strikers protesting the dismissal of the Communist-led West Bengal state legislature fought police and non-strikers in and around Calcutta.

At least two persons were killed. A man was killed at Panihatti, a town near Calcutta, when police fired on a mob storming a railway station. Another was killed at the suburban township of Kamarhatti, where striking and non-striking workers fought with clubs and knives.

★ ★ ★

Police opened fire in at least five different parts of Calcutta, workers hurled their home made bombs, bottles of acid and seltzer bottles at the police, wounding several of them.

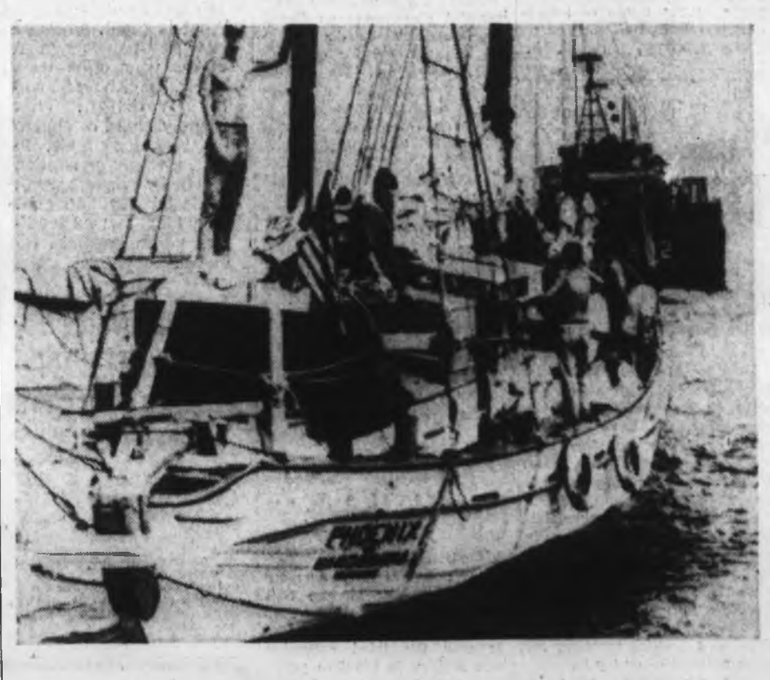

No Takers for Pacifist Aid

Crew members of pacifist yacht Phoenix stand on deck as South Vietnamese naval craft tow vessel out of Da Nang harbor. Vessel carried medical supplies which South Vietnam refused because cargo had first been offered to North. Hanoi would not let Phoenix sail into Haiphong because of threat of U.S. bombing.—(AP)

'Whatever Price'

Nasser Ready To Fight Again

From UPI

President Gamal Abdel Nasser said Thursday the United Arab Republic would go to war again if political action fails to make Israel withdraw from Arab territory seized in the Mideast war last June.

In a 2½-hour speech to the National Assembly Nasser rejected as "insufficient" the United Nations Security Council resolution passed Wednesday night calling for Israeli withdrawal from occupied lands and an end to the Arab state of belligerency against Israel.

Nasser said Egypt would not recognize Israel as a nation or permit her to use the still-closed Suez Canal "whatever the price."

MAY ACCEPT

Both Arab and Israeli diplomats at the UN argued against the British proposal that won unanimous approval, but in Jerusalem Information Minister Israel Galilee hinted that Israel might accept it.

Galilee said that although the resolution was not fully satisfactory, it contained no hint of a restoration of the 1949 armistice framework or the borders prior to last June's five day war.

The U.A.R. president boasted that his armed forces are stronger than ever before. Nasser said massive Russian military aid had restored 80 per cent of Egypt's losses in the June 5-10 war.

SWEDE APPOINTED

At the UN, Swedish Gunnar Jarring, ambassador to Russia, was appointed Thursday night as United Nations special representative for the Middle East.

UN Secretary-General Thant made the formal announcement after obtaining the assent of all parties concerned.

In a note to the Security Council, he said Jarring, 60, would "be proceeding to the Middle East very soon" to seek settlement of the Arab-Israeli problem.

Dollar Threat

Gold Rush Grows

LONDON (AP) — A stampede to buy gold in Western Europe's bullion markets Thursday raised fears over the ability of the U.S. dollar to withstand the onslaught without devaluation.

British officials said they believe President de Gaulle of France was behind the gold rush.

Record sales were recorded in the London, Paris and Zurich markets in the rush to get out of paper money and into gold. Buyers saw gold as the only stable bastion in an unsteady financial world after Britain's 14.3-per-cent devaluation of the pound.

POOL DIGS

The eight-nation gold pool from which the French withdrew in June again dug into its reserves to provide the gold needed to satisfy purchasers. But on important bullion dealer commented: "Even the American gold hoard cannot hold out indefinitely against this sort of demand."

The rush for gold levelled a

Continued on Page 2

Don't Miss

Pollution Control Fails in Ottawa
—Page 11

★ ★ ★

Plant Food Heady Stuff
—Names in the News, Page 24

★ ★ ★

	Page
Bridge	30
Comics	37
Crossword	30
Financial News	10
Garden Notes	37
Social	22, 23
Sport	12, 13, 14
Television	29
Theatres	17

How to Explain to Starry-Eyed Tot?

How do you explain to a starry-eyed tot that not all good girls and boys get toys at Christmas? That the pictures of parcels under Christmas trees belong in another world where illness or desertion have not hit?

★ ★ ★

In Victoria, a thousand mothers will try to make this unbelievable statement before the hoped-for day brings nothing but disappointment.

The Colonist has undertaken to help half of these families to keep their children's faith in the eternal promise of Christmas with the cheques it sends to the names on its Christmas list.

No one knows in advance who will receive the surprise gifts except the Christmas Bureau, whose job it is to coordinate Christmas efforts and try to ensure even distribution of Christmas cheer.

★ ★ ★

Names on the list are sent in to the bureau by welfare and social agencies and church organizations.

Anyone who wants to help the needy can get in touch with the bureau, which will tick off the names of those receiving help.

At present 1,002 families are registered with the bureau, and the 500 Fund will be helping 500 of these.

★ ★ ★

The Christmas Bureau is an offshoot of the Victoria Community Welfare Council. It has referrals from the entire Greater Victoria area from Sidney to Sooke, including seven Indian reserves.

The gifts funnelled through the 500 Fund are big, and generally speaking go to the larger families on the list.

★ ★ ★

The bureau Thursday asked groups or organizations who are thinking of helping individual families directly to get in touch with the bureau, so that help isn't duplicated leaving other families with nothing.

So far this year, donations are running neck-and-neck with last year, when cheques for $30 were sent out.

There was $1,130.37 in the kitty as against $1,107 on this date last year.

Thursday's donors:

Carried forward	$908.37
Mrs. E. Marston	10.00
F.O.E. Victoria Area No. 12	100.00
Diana D. Hemeon	10.00
Mrs. Mary Hoey	10.00
Miss Edith Fletcher	5.00
Mrs. W. V. Goddard	5.00
K. Ethel Borden	25.00
In Loving Memory	15.00
Mr. and Mrs. L. V. Cottle	5.00
E. C. Martin	5.00
E. A. M.	2.00
Ladies Committee of the Uplands Golf Club	20.00
Mrs. T. Lumsden	10.00
Anonymous	3.00
Total	$1,130.37

Mass Resignation Pleases Official

Alphonse

★ ★ ★

Hammer

McKellar

DUNCAN — The Cowichan Indian Band learned here a federal official is happy the band council resigned. Indian Commissioner J. V. Boys said he is "delighted" Chief Dennis Alphonse and 10 councillors resigned, because many were not seconded at the time of their nomination. He said the regulations are quite clear, and the Indian act is "inflexible." Chief Alphonse and most of the councillors will seek re-election Dec. 6.

□

CAMPBELL RIVER — Olaf Nelson, 50, 1605 Nanaimo Street, New Westminster, was fined $750 by district magistrate Eric Winch for dangerous operation of a motor vessel. July 2 Nelson was checked near Calvert Fitzhugh Sound. Patrol boat Laurier sent out a launch after finding a gillnetter had illegally set a net. Court was told Nelson tried to ram a launch twice before fleeing.

□

FULFORD — Capt. C. J. House, 90, died on Salt Soring Island. He spent almost all his life at sea, from the time he left Britain bound for Esquimalt on the sailing ship Lady Isabelle, at the age of 16. He knew what it was to climb into the rigging in storms. He sailed in sloops to the Queen Charlottes, prospecting. Capt. House looked for seals in the antarctic.

□

LAKE COWICHAN — School board finance chairman Fred Ozero said in 1967 the board started work on an unprecedented $1,200,000 worth of buildings, approved by ratepayers last January.

□

PORT ALBERNI — Mayor Less Hammer leaves here today to be chairman of a special seminar in Parksville tonight and Saturday. The program includes lectures on "the proper use of consultants." Deputy mayor Fred Bishop will also attend.

□

PARKSVILLE — Family Fun Fair will be held 7 p.m. tonight

★ ★ ★

Dalton

★ ★ ★

by Parksville PTA in the junior high school. Five choirs from the elementary school, a high school singing group, accordion soloist and a musical skit by five teachers will give the Sound of Music theme to the event. Other attractions will be a fish pond, white elephant stall and games.

□

COURTENAY — An inspection will be made by federal transport officials, to see if city council is right in demanding flashing lights at the level crossing at Cumberland Road and Seventeenth Street.

□

CAMPBELL RIVER — Many donors turned out to support a Red Cross blood donor clinic Thursday, in the auditorium of Cedar School. Dr. Larry Chen was in charge of arrangements.

□

LAKE COWICHAN — The school board is discussing with B.C. Forest Products the purchase of land at Youbou, near Yount School. The board is also considering buying a small area near South Shore School.

□

PORT ALBERNI — A citizen's safety committee has been formed. Arne Eivenson, one of the organizers, said the group needs assistance from city council. Ald. Jim Macfie and Ald. Bob Dalton said they had attended meetings of the new group, and were impressed with formation of the group and its members.

□

NANAIMO — Labor is working to stop the threatened closure of Vanwest Logging near here by Georgia Pacific, of Portland. The IWA has asked the provincial government to step in.

□

COURTENAY — Two Winter Works projects have been approved, but they are not yet in the budget. They are sidewalks, costing $14,050, and a greenhouse, estimated at $4,495.

□

CAMPBELL RIVER — Jack Torrance has been installed as president of the United Papermakers union here. He succeeded Douglas McDonald. Vice-president is Stanley Thompson. Installing officer was Arthur Gruntman of North Vancouver.

□

LAKE COWICHAN — Trustee Don Hammond has praised John Curran, school district maintenance superintendent. He said Mr. Curran and his staff have worked hard and well in the past year.

□

COURTENAY — All is calm, all is bright, after hard bargaining produced a settlement between the school board and the teachers. Educators accepted a 6.1 per cent increase. Decision came right on the deadline, before the issue was to have gone to arbitration.

□

UCLUELET — The basketball season is here again, with four games being held each week in the Ucluelet Recreation Hall. The league comprises Tofino, Ucluelet, Long Beach and Tofino Secondary School. Games are held twice on Sundays and on Mondays and Wednesdays. Family roller skating is held in the hall each alternate Friday.

□

CAMPBELL RIVER — The Native Daughters of B.C. held a successful bazaar in St. Peter's Church Hall to mark Douglas Day. It was opened by chief factor Alice Smith. The group will prepare and serve a smorgasbord-style dinner to old-age pensioners prior to their meeting Friday in the Elks Hall.

Around The Island

Every month, more than 2,500 Belvedere smokers win Instant Gifts...

here's one of them.

Miss Jill Armstrong of Vancouver, B.C. has won a Kodak Movie Camera and Projector with an Instant Gift Coupon found in a package of Belvedere.

but most people smoke them because they like them.

Cedar Community Hall

Famous Welsh Poetry Rings Out Tonight

NANAIMO — Tonight and Saturday Yellow Point Drama Group presents Dylan Thomas' play-poem Under Milk Wood at Cedar Community Hall, 8 p.m.

The group producing the play, under management of Joan Morgan, has been using the play as a workshop, bringing in persons to pass judgement on the work.

★ ★ ★

One such person was Eugene Gallant from Victoria's Bastion Theatre, who gave tips to the players on their voice and technique, also dwelling on his specialty of mime and movement.

In fact, the actors are using his instructions, concerning character movements, entirely.

★ ★ ★

The play began its production with the first reading Sept. 25, and its first rehearsal Oct. 5.

The 20 cast members have been busy ever since.

Men are always hard to find for drama, but the club managed to collect seven of them, some new to the stage, and some club regulars.

★ ★ ★

Gallant

The club has produced another play which used poetry to enhance the rhythm and metre in characters' lines, Fools' Errand, which they produced for a festival some years ago.

At that time, the group did such a splendid job, the production has remained in the memories of the audience as the criterion by which following productions have been judged.

★ ★ ★

If this production approaches the standard set then, audience, cast and stagehands will be in for a theatrical treat.

The cast has found it has become more interested with each rehearsal, as the genius of Dylan Thomas unfolds in the characterization and movement of the play.

Candidate Is Happy

DUNCAN — Satisfaction with the pending co-operation between the City of Duncan and North Cowichan regarding the possible temporary opening of the curling rink on James Street was expressed by aldermanic candidate Rois R. Harder.

"I am pleased about our council's decision to meet with North Cowichan to discuss a temporary arrangement for the possible provision of public skating this winter."

The 32-year-old B.C. Telephone employee and executive member of Local 3 of the Federation of Telephone Workers of B.C., noted "This type of co-operation that is needed.

★ ★ ★

The church layman, who worked with Indians of the Quatsino Sound, area said "It is evident that certain city council members recognize the city's responsibility in exploring various means of providing these recreational outlets for our children."

Mr. Harder hopes parents will lend their support to councils regarding these matters.

BONDED STOCK AND THE JET-SETTER.

Or how to make a splash wherever you go.

Jet-Setters beware.

Being 'in' is not all Margueritas and Daiquiris.

Ever hear of Gooderham's Bonded Stock?

It's been going down very well in the most esteemed circles.

Point is, its flavour is rich and smooth and that's what taste is all about.

We also hear rumour that Bonded Stock is moving into the better villas. And onto the finer yachts.

So even though you can find your merriment in Acapulco and San Juan, why go?

We Canadians can show you a little fun at home.

GOODERHAM'S HAVE BEEN DISTILLING FINE CANADIAN WHISKIES SINCE 1832.

This advertisement is not published or displayed by the Liquor Control Board or by the Government of British Columbia

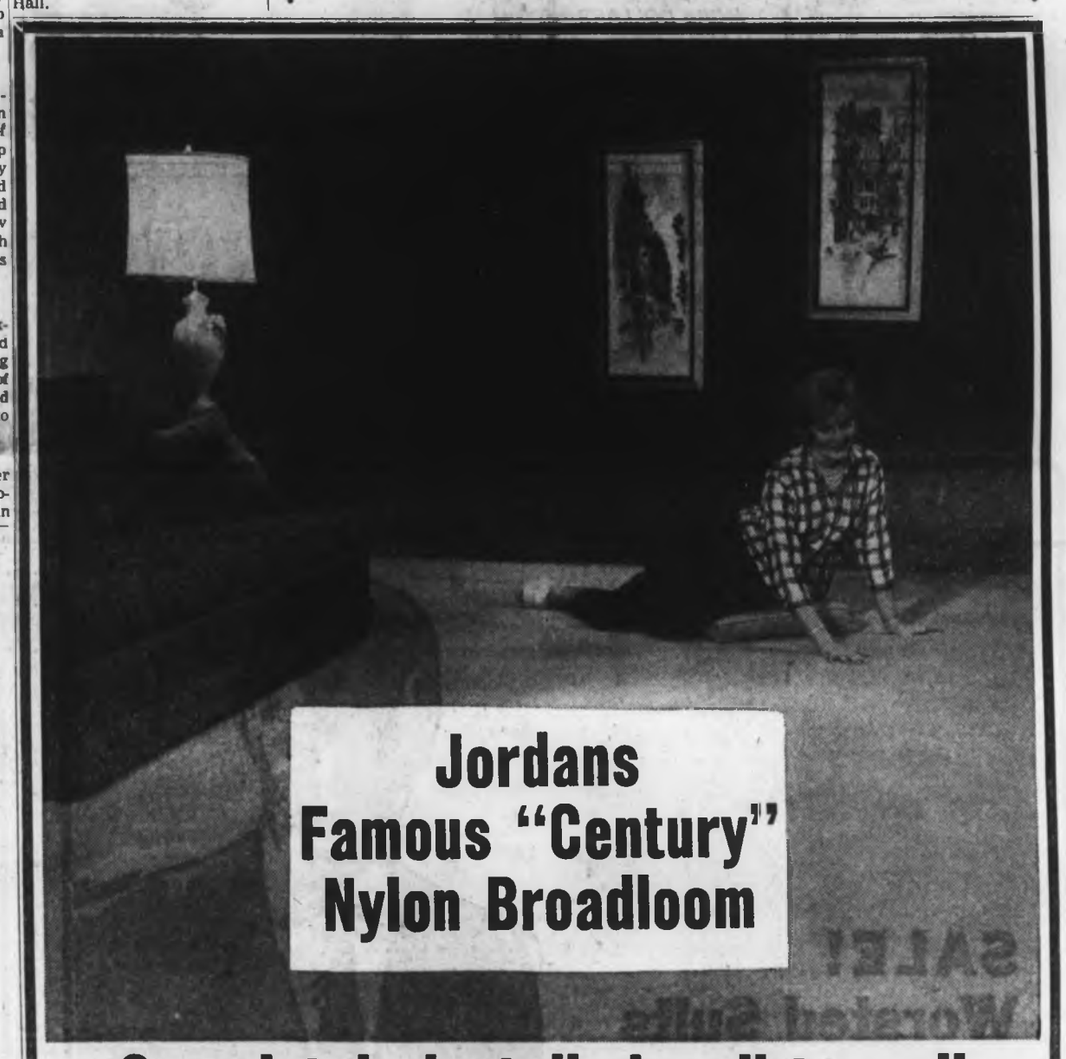

Completely installed-wall-to-wall one week only at this low low price

SALE 10.88 Sq. Yd.

Price includes rubber cushion and installation by Jordans expert craftsmen.

Slight Additional Charge for Halls and Stairs

Century Nylon is beautifully designed, sculptured, and colored to give you high styled warmth and comfort yet carefree living. Durable, easy-to-clean; practical—because it is made of DuPont Nylon—the hardest wearing carpet fibre.

A wonderful choice of color—Sandalwood, Desert Beige, Poppy, Egyptian Gold, Harvest Gold, Perno Green, Olive, Canastra Red, Copper, Indian Gold, Lime Green, Harvest Tan.

NO DOWN PAYMENT—LOW BANK INTEREST

Carpets for Everyone

Jordans

OPEN FRIDAY TILL 9 P.M.

Corner View and Broad Streets

Phone 383-7171

Up-Island Residents call 383-8831 Collect for in-the-Home Service

Dramatic Plea Made For Free Education

By BRANT FELKER

CAMPBELL RIVER — A high school principal has made an impassioned plea for free tuition for all students enrolled in the Grade 13 program.

John Young was speaking to the school board, during discussion of fees paid by students in Grade 13.

Books and Health

He said "Free education and free medical care are basic rights that should be strived for everywhere."

But his idea was opposed by district superintendent James Logie, who told the board one school district should not do this, unless it is a province-wide policy.

School Board secretary-treasurers Phil Sampson also spoke against Mr. Young's proposal.

Who Wants It?

Mr. Sampson said the fee would be less than 10 per cent of the actual cost per student, and this approach is necessary to keep Grade 13 for those who really want it.

The board passed a motion to return 100 per cent of fees to any student who achieves First Class honors in Grade 13.

And 50 per cent of the $100 fee will be returned to any student with Second Class honors.

Adults an Issue

Trustee Al Rollins made the original motion, but he specifically included adult students.

Adult students were defined as those who had interrupted their schooling for any reason, and then resumed it.

Trustee Peter Lauren said there should be no difference between adult students and continuing students, and the board approved his amendment.

Television Report

John Goodship, director of the Educational Television program, said original equipment installed for the program is now insufficient.

He said to enable students to use more channels on the cablevision setup, it is necessary to install the cable from the school to the antennea head at a cost of $4,000.

Help Needed

He told the board he has been unable to meet all the time requirements for taping programs for rebroadcast on the school system.

He asked for permission to employ student assistants.

Trustees agreed to spend money for the cable, but asked Mr. Goodship to consult with the principal of the junior high school regarding the needed student assistants.

Mr. Sampson said talks with teachers over a new contract are in arbitration.

Sides Chosen

The teachers have appointed MLA Alex MacDonald as their arbiter, and the board appointed lawyer Kenneth Murphy, Victoria, as its arbiter.

Mr. Sampson will be the board's advocate in the proceedings.

Dr. John Ross and Mr. Lauren both announced they will run for school board. Thomas Flynn resigned from the board.

Color Him Green

When he's not painting houses, community-minded Claude Green is preparing to do battle with other candidates for the North Cowichan reeve contest on Dec. 9. He has been active in cricket and soccer circles, was a strong power behind getting the $4,500,000 Cowichan District Hospital built and is a senior official of the Masons.—(Klaus Muenter)

Who Has Got Secrets?

NORTH COWICHAN — Reeve candidate Claude Green said allegations by one of his opponents that the Cowichan District Hospital was built at almost double the estimated mill rate, is not true.

Mr. Green is chairman of the hospital board.

★ ★ ★

He said the mill rate now is lower than anticipated in 1961 (2.16). Despite increased construction costs the rate went down to 2.15 mills this year.

"The candidate should have done more homework before making this type of statement.

"I won't have anything to do with personal attacks on other candidates.

★ ★ ★

Replying to charges the hospital board meetings have been held in secret, Mr. Green stressed this is the generally accepted policy of hospital boards in British Columbia.

"If I am elected as reeve I would encourage the public to attend all meetings and I would like to see people take an interest in municipal affairs.

Teacher Loses Job, Keeps Certificate

DUNCAN — Cowichan High School teacher K. L. C. Hasanen will not be able to teach in the Cowichan School District. He will be able to keep his teaching certificate, however.

He was suspended last month because he refused to allow his superiors into his classroom.

He had taught social studies and science.

● The official reason for his dismissal was misconduct.

Mr. Hasanen appealed and a hearing by an investigating committee upheld the school board's decision.

A board official said "The committee did not concur with the board's recommendation to the council of public instruction to have Mr. Hasanen's teaching certificate cancelled."

The committee consisted of a chairman appointed by the education department, a representative from the teachers and a representative from the school board.

The official said Mr. Hasanen still has the right to appeal to the council of public instruction.

Playing With Fire!

Nanaimo actress Lynn McKenzie holds Osgar, Nanaimo Theatre Group's award to one of its members who gave best performance in major production. Lynn was chosen for her portrayal of loud, brassy juror in Twelve Angry Jurors, by Les Dickenson, who won Osgar last year for his role in Dock Brief. — (Agnes Flett)

Comox-Strathcona

New Region Set

CAMPBELL RIVER — A new regional district and a new regional hospital district have been created by a provincial cabinet order in council.

Ken Smith, deputy minister of municipal affairs, told a public meeting here that they would each be known as Comox-Strathcona.

The boundaries include the municipalities of Courtenay, Cumberland, Comox, Campbell River, Gold River, Zeballos and the 10 unorganized areas surrounding them.

The board of the regional hospital will act as board of the regional district, comprising 16 members with 24 votes.

One vote will be allotted for every 2,500 persons.

★ ★ ★

Courtenay will have 2, Campbell River 4, Comox 2, Royston, 2 and Black Creek 3. The remainder will have one vote each.

An interim board will be set up with representatives appointed from the electoral areas until elections are organized.

Why Does Student Count Change?

Cumberland Attacks Policy on Schools

CUMBERLAND — The district school board took a roasting from residents here over policy toward Cumberland schools.

The confrontation took place at the annual meeting of rural representatives.

Cumberland expressed sharp disagreement with the way things are going with schools in the village.

Numbers Game

Rural representative Bob Nikolaisen charged the numbers attending Cumberland Junior Secondary were changed each year, just as the school seemed about to reach the 300 mark, set by a previous board as the number needed to give the school a full gym.

Representatives of the board were Roy Mills, secretary-treasurer; Ron Lucas, superintendent, and Mrs. Winnie Buchanan, trustee for Cumberland.

The story of dissatisfaction in Cumberland goes back about four years, when the old elementary school, now demolished, brought irate parents together to demand a new school after large quantities of plaster fell from the ceilings of some rooms.

Parents Act

Previously the board had allocated money in a referendum for a new secondary school, but had deferred construction. The parents formed an action committee and demanded a new elementary school or construction of the secondary school.

Following meetings with the board, Cumberland agreed to give up its senior secondary school, and in return receive a new junior secondary building, with the elementary students moving into the old high school.

Secondary school principal Henry Watson, said he was preparing a brief for presentation to the superintendent, and after exhausting that means of presentation would then join other parents and taxpayers in a public forum to discuss the problem.

Students Hurt

Speaking about the additional courses and alternatives which were to be offered to senior students attending at Courtenay, he stated "I'm not so sure they have been lived up to."

Other parents asked when school grounds at the elementary school were to be fixed, and learned that three students were injured last year when they fell on the rocky ground.

Mr. Mills, secretary-treasurer for the board, was asked if the board was still considering construction of a new elementary school. His reply was, "Ask the board chairman."

Overcrowding

Later in the meeting he explained the building priority list, and said the school "just isn't on the list", while other district schools are overcrowded.

The meeting elected Bob Nikolaisen and Art Wesner as rural representatives, and a third will be appointed by the Minister of Education.

$1,000 Fine For Beggs

NANAIMO — William Beggs, 50, Chemainus, was found guilty of dangerous driving by an assize court jury late Wednesday night.

He had been charged with criminal negligence, and impaired driving.

The impaired driving charge will be heard next assizes.

Beggs was fined $1,000 by Mr. Justice G. F. Gregory, ordered to post $5,000 recognizance bond, and told to keep the peace and drive in a lawful manner for two years, or face a three-year driving prohibition.

Beggs' car collided with a sports car driven by William Dellar, 27, Duncan, at the south Chemainus cutoff 11 p.m. May 14, resulting in the death of Dellar.

Chamber Hits Dredging Despite Cost Report

By JEAN MacGREGOR

LAKE COWICHAN — A petition urging a solution to the flood control problem at Lake Cowichan has been forwarded to the minister of lands.

Several directors said the petition should be dropped because of the $5,000,000 estimate made by the engineers.

Nels Laforge stated "After the petition was drawn up, the engineers said the project would cost $5,000,000.

★ ★ ★

"This is too expensive, so there would be no use sending in the petition. We already know the project is too costly."

Mr. Ardley told chamber directors "We have an obligation to send this petition into the government.

"Since the engineers made their first estimate, I have heard the new estimated as some $3,000,000 cheaper."

★ ★ ★

He added "By sending in the petition, we will bring to the government's attention that the people in this area are still concerned about the flood control problem."

The petition, containing more than 2,000 signatures, was started by the Cowichan Lake District Chamber of Commerce two years ago.

Decision to forward the signatures was delayed while the chamber waited for specific announcements from government officials.

Chamber members felt the solution to the flood control problem was the lowering of Lake Cowichan.

Their method proposed was the diverting of water from the lake to the Nitinat River.

However, while the signatures were being gathered, government engineers had estimated the cost of the diversion project would be about $5,000,000.

★ ★ ★

At the chamber's annual meeting Ernie Ardley, a former director, gave the 2,000-signature petition to president Bing Wise, and asked for a chamber decision on the matter.

Mr. Laforge said "I disagree completely with the latest proposal to dredge the Cowichan River.

"Absolute control of the flooding can be made by dumping the excess water into the Pacific Ocean."

★ ★ ★

He added "The new regional district has been set up to handle this situation and I think our next step should be to continue our efforts through the regional directors."

A vote was taken and the motion to send in the petition was passed with 15 votes for, and four against.

★ ★ ★

The chamber will write to the Department of Highways suggesting several improvements for the Lake Cowichan area.

The first will be a request for a stop line behond the stop sign on King George Street.

Mr. Ardley said "It is very difficult to see traffic coming over the bridge on South Shore Road, if a motorist stops behind the stop sign.

"A line should be painted just beyond the stop sign and from this point motorists can see in both directions."

The suggestion will also be forwarded to the village council.

Lake Cowichan Magistrate Colin Anderson stated "this is a very practical suggestion.

★ ★ ★

"It is a very dangerous corner if you want to turn left."

The chamber will also ask the Highways Department for repair work on South Shore Road in front of the Gladys Lomas School.

Equipment Blamed In Death

CAMPBELL RIVER — A coroner's jury, investigating the death of Lawrence Frederick Sacht, 27, in a log-loader accident Oct. 27 near Kelsey Bay, has laid part of the blame on faulty equipment.

Sacht jumped clear when the "cherry-picker" or log loader started rolling backwards to the edge of an embankment. As the machine went over, Sacht slipped and fell down the slope. He was showered by rocks and debris and died of injuries.

● The jury said the air brakes on the machine were not properly adjusted.

It added that they should be given a monthly check by a qualified mechanic and that the operator should not be responsible for the safety of the machine unless he holds a complete air brake ticket.

The jury concluded that Sacht died an unnatural and accidental death.

Wild Welsh Words Ring Out In Yellow Point Play, See Details on Page 8

Island Scene

B. W. Burns, Hereward Allix and **Gordon Hood** are in charge of arrangements for a dinner at Benny's Restaurant at 7 p.m. to install chamber of commerce officers . . . **Coun. Margaret Robertson** of North Cowichan is seeking re-election in the Dec. 9 civic contests . . . **Mrs. Dale Young** is general convener of the annual Starlite Ball which will be held in Campbell River's Community Hall on Saturday, Dec. 2 . . . **Mrs. F. L. Jackson** has recently returned from a week-long visit with her husband to the homes of **Mr.** and **Mrs. H. B. Jackson**, Haney, B.C., and **Mr.** and **Mrs. M. C. Jackson**, North Surrey.

Margaret

Learn a Bit, Live a Bit

DUNCAN — Under the motto "is you life worth $7?" a defensive driver training course will soon be offered by the adult education division of the Cowichan School Board.

Director Robert Thorburn said "The serious automobile accidents in and around Duncan points to the need for some kind of driver education for motorists.

"Several people have met violent deaths or suffered severe injury recently in this area, and it is reasonable to assume that this carnage is in part due to human error.

In preparation for this course the adult education division is sending Peter Brand, sales manager of a Duncan car firm, to take the Safety Council's defensive driver instruction course.

★ ★ ★

Co-sponsor of the night classes will be the B.C. Chapter of the National Safety Council.

Mr. Thorburn said "Mr. Brand is already well qualified to instruct, but this course will let him become acquainted with the latest techniques available from the Safety Council."

Highlights of the course, which will be illustrated with films and models, will include the following features: Are accidents preventable? How to avoid an intersection collision; how to avoid a collision with the vehicle behind or ahead, How to avoid a collision with an oncoming car; the art of passing and being passed, the mystery crash and how to avoid other types of collision.

The evening classes will start in the second week of January and will consist of four or six, two-hour sessions, once a week.

Mr. Thorburn said "If you don't think you need bother about defending yourself on the highway then this course does not apply to you.

★ ★ ★

"On the other hand, if you want to learn some new concepts of automobile handling that might save you from becoming a highway statistic you cannot afford to miss this course."

Water colorist Brian Travers-Smith has organized a display of his most recent work for an open house to be held at his studio, 1010 Langley. The paintings will be on display from 7 p.m. to 10 p.m. today and from 10 a.m. to 10 p.m. on Saturday and Sunday.—(William E. John)

Way Open for Quebec Takeover?

* * *

Protest Support Lacking

TORONTO (CP) — If the French want to take over Canada, it appears Canadians are ready to let them, William Busby, a Toronto lawyer, said Thursday.

* * *

Busby had planned an anti-Quebec demonstration for the Confederation of Tomorrow conference which starts Monday but found only two other persons interested in participating.

He said:

"It appears that Canadians are no longer interested in the future of their country. If the French want to take over they're ready to let them."

Busby is secretary of the Canadian National Association, a 100-member group campaigning for a totally English speaking Canada.

* * *

But he said: "It seems most of our members are afraid of being labelled bigots if they take part."

Busby says he is not against the French but only those French who refuse to become Canadians.

OPTICAL DISPENSING
723 FORT
Corner of Douglas
FASHION CENTRE FOR MODERN EYE WEAR
COMPARE
Our Prices Are the LOWEST
382-5713

IT PAYS TO ADVERTISE!

Old-Time Ball Last of Three

The third and last old-time costume ball will be held for registered pioneers and senior citizens Dec. 1 in the Old Age Pensioners' Hall, 1600 Government Street.

Sponsored by the Greater Victoria Centennial Society, the program will include polkas, two-steps, waltzes, minuets and other old favorites, played by the Royal Columbia Orchestra, to recapture the nostalgic atmosphere of the good old days, according to society co-ordinator Jerry Gosley.

About 500 persons are expected, Mr. Gosley said.

Special centennial awards will be presented to wearers of the most authentic old-time costumes and the winners of spot dances.

A floor show will be presented by vocalist Irene Henderson.

This plain can contains the best buffable floor wax in the world!

It's buffable. The best all-floor buffable liquid wax on the market. With a shine that is every bit as deep as that of the finest paste wax, a shine that outlasts paste wax and you can damp-mop it and re-buff it over and over again.

How's that for an easy-to-use liquid wax? And it works on any floor, be it wood, tile, cork or linoleum.

We must mention here that it costs more than ordinary waxes. We don't think you'll mind because you'll save in the long run – on money and work.

And that's a promise.

always look for the K-wax family of products
manufactured by GENERAL DYE & CHEMICAL CO. LTD. canada

KW-3-1

Woolworth
Corner of Douglas and View — Phone 388-6216

1ST ANNIVERSARY SALE
Continues

Friday Time Specials

9 O'CLOCK
LADIES' SWEATERS
Shells, cardigans and pullovers in a wide choice of colors. Sizes S - M - L. Be on hand early for best selection.
VALUES TO 5.99 — 1.99 — VALUES TO 5.99

10 O'CLOCK
DAY DRESSES
Cotton and synthetic fabrics in plaids or patterns. Sizes 14½ - 24½, 12 - 18, 46 - 54.
VALUES 5.99 - 6.99 — 4.44 — VALUES 5.99 - 6.99

12 O'CLOCK
WILD COLOR LINGERIE
Arnel tricot half slips and petti pants in bright colors. Size S - M - L. Reg. values 2.99.
½ PRICE

2 O'CLOCK
LADIES' FOUNDATIONS
Selection of white bras and girdles in broken sizes. Choose from Brand Names such as: Gothic, Exquisite, Rose Marx, etc.
½ PRICE

4 O'CLOCK
GIRLS' DRESSES, PANT SUITS, SKIRTS
An assortment of fabrics, colors and styles in sizes 7-14. Latest fall patterns.
½ PRICE

7 O'CLOCK
VINYL CARRY-ALL BAGS
Roomy carry-all vinyl bags in blue or green. Values up to 9.99.
4.44

Weekend Doorbuster Specials!

INFANTS' ORLON PILE SNOWSUITS
Machine wash and dry these quality orlon pile snowsuits. Hooded, with button or zipped front, in one or two-piece styles. In turquoise, blue, yellow or pink.
VALUES TO 17.95 ..... 11.88

BAKER'S DOZEN DONUTS
Choose from chocolate, glazed, orange, twists, jelly, etc. Made fresh daily in our own kitchens.
13 for the price of 12

G.E. HOLIDAY FLOOD LIGHT KIT
Weatherproof outdoor flood kit with built-in socket, ground pike and mounting bracket. In red, blue and yellow.
SAVE 56c 3.88

IRONING BOARD
Quality metal ironing board with adjustable heights. Light weight—stores easily.
SAVE 2.33 ..... 5.66

3-PCE. SADLER TEA SET
English tea set includes teapot, sugar and creamer in assorted colors and patterns. Gift boxed.
SAVE 1.07 ..... 3.88

COLGATE TOOTHPASTE
Colgate dental cream with Gardol in large family size. Now with ½ more toothpaste FREE. Limit 2 per customer.
SAVE 42c 27c

Ladies' Sleepwear

Ladies' Flannelette Waltz Length Nightgowns
Warm and cosy flannelette gowns in various patterns and colors. Quality Canadian made. Sizes S-M-L. Save 67c.
2.66

Ladies' Flannelette 2-piece Pyjamas
Comfortable pyjamas in solid colors or patterns. Sizes S-M-L.
One Low Anniversary Sale Price each
SAVE 58c 1.99

TOYS

RIDE-EM TRACTOR
Made of polyethylene plastic with steering wheel and sturdy, easy-to-operate pedals.
SAVE 4.99 ..... 9.66

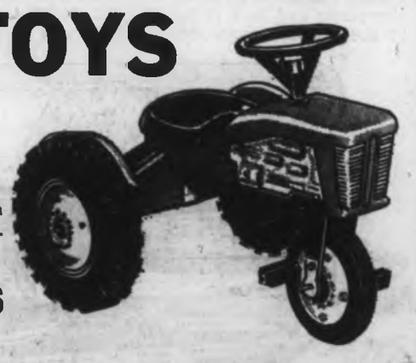

RIDE-EM JEEP
Polyethylene mounted on a steel chassis. Measures about 24" long and 10" high. Comes with black wheels.
SAVE 90c 3.66

40" POOL TABLE
Pool table has a sturdy steel frame with folding legs; cloth covering, lively rubber cushions. Complete with 1" balls triangle, countring frame and 2 cues.
SAVE 2.00 — 13.77 — SAVE 2.00

Woolworth's SATISFACTION GUARANTEED REPLACEMENT OF MONEY REFUNDED

Many More Unadvertised Specials

150 HOUSES FOR SALE

P. R. BROWN & SONS LTD.

762 Fort Street 385-3435

• • • • • • • •

BUNGALOW PLUS IN-LAW SUITE

New exclusive. This cute stucco bungalow with plastic awnings would serve equally well as a retirement or 3-bedroom, 2-bathroom family home. Main floor consists of living room with heatilator fireplace, bedroom, dining room, utility, electric kitchen. Suite has living room, bedroom, kitchen. Top condition. Phone today. Price $15,200.

C. WARREN

385-3486 anytime

• • • • • • • •

P. R. Brown and Sons have mortgage money always available.

Preferred rates.

ROYAL TRUST
Real Estate Sales Department
388-4311, local 263

Immediate possession. Situated on the crest of Fairfield Road. This modern 3-bedroom home offers the maximum in living convenience. The higher than usual basement, with open fireplace and washroom already installed, can easily be converted as desired. Fully landscaped, easily maintained garden.

May we show you this well-built, functional home. Price $27,500.

Erich Salm—388-4311
After office hours, 386-1616

ROYAL TRUST
Corner Government and View Street
Member Victoria Real Estate Board

GORDON HEAD
THREE BEDROOMS
$24,900
(6¾ PER CENT NHA)

Here is an opportunity for you. Just became available. This 6 mo. old 3-bedrm. is located on a quiet dead-end street, away from the hustle and bustle. It is all landscaped and fenced, and ready for occupancy Dec. 15th. Paved street, sewers and storm drains. North on Shelbourne, right at Feltham, left at San Pedro, right on San Miguel (1576). If you haven't sold your own home, we'll take it on trade. JIM RANSON of ISLAND HOMES LTD. 386-7545, res 479-8810.

ESQUIMALT SPECIAL

3 BEDROOMS
LIVING ROOM
DINING ROOM
DEN
OIL-O-MATIC
$12,950

Owner has been transferred and we have been given the privilege of selling this immaculate 3-bedroom home with den (could be 4th bedroom). Words fail to describe this property. Everything in tip-top shape, but can be shown BY APPOINTMENT ONLY.

For further information on this Esquimalt special, call anytime to:

"ARMY" ARMSTRONG
385-1448 Res. 479-2855

GARDNER AGENCIES LTD.

CLARKE & WALLACE
REALTY LTD.
630 Broughton St. 385-5794
Across from Eaton's Car Park

OPEN HOUSE
3223 SHELLEY STREET
FRI. and SAT., 2 - 4 P.M.

One of the best constructed homes on the market today. FOUR BEDROOMS, DOUBLE PLUMBING, LARGE REC ROOM and many extras make this a real buy at

$24,900

Mrs. MacWilliam in attendance, 385-8794 anytime.

COSY BUNGALOW IN SIDNEY

$12,500

Filled with charm, this three-bedroom no step bungalow has a living room, kitchen with ample cupboard space, utility area and 4-pce bath. Neat stucco exterior and close to transportation, schools and shopping. To view call Neva Pennie anytime.

METROPOLITAN REALTY LTD.
386-3365 656-3802

151 COUNTRY HOMES AND PROPERTIES

SECLUSION
CENTRAL SAANICH

On 2½ acre parklike property, lovely 1-year-old, natural cedar sided bungalow 1,020 sq. ft. Living room 30 ft. x 14 ft., large old brick fireplace, through hallway, 2 bedrooms (1 twin size), wall to wall carpet through. All finished in birch panelling. 1½ bathrooms, kitchen and utility room in knotty pine, electric heat, thermostat in each room, double carport. House situated on 1½ acres. Live in beautiful surroundings, sell other acre. $27,900. Principals only. Phone owner 652-2730.

M'NEILL — NOV 20

MOUNTAIN LAKE
IN NORTH SAANICH

6½ acres of treed and cleared land and your own lake high upon the hill, with an ideal building site. The 2-bedroom seaview cottage and guest cottage are very comfortable and can be sold off on app. 1 acre. Only $19,900 (terms). A terrific opportunity. Call now:

656-1154 K. DROST 656-2427
GORDON HULME LTD.

BRENTWOOD
Properties Ltd.
7183 W. Saanich Rd.

Your Brentwood Bay Realtor for properties and insurance. 652-1141.

FINE HOME
FIFTEEN ACRES

Spacious modern home, six large rooms plus utility, electric heat, in rural setting of 15 acres. Prospect Lake area. Good terms at $42,000 To view call Mr. Hamilton, 388-8583. F. N. Cabledu Ltd. 1212 Broad.

1.5 ACRES—LOVELY VIEW

Cosy furnished 2-bedroom bungalow, view of valleys and glimpse of sea. Excellent VLA or holding property. $12,950. 6402 Oldfield Rd. 652-1409.

SIDNEY REALTY LTD.

Specialists in retirement properties in Central and North Saanich. Ph. 656-2622 Sidney.

152 WATERFRONT PROPERTIES

2 BR. BASEMENT HOME TO $18,000. Possession next spring. Ed Roberts 383-0696 anytime. Clarke and Wallace Realty Ltd.

WANTED—OLDER HOMES NEEDING repairs between $8,000 and Butler Office 386-8285 Res. 477-3220. $10,000 Olympic Homes Ltd., Dom

WANTED — 3-BEDROOM. BASEMENT home. Esquimalt. Private, 385-6026.

152 WATERFRONT PROPERTIES

BEACHCOMBERS AHOY!

Graceful living can be yours in this lovely 2-bedroom modern waterfront home on ½ acre. It features:
—A glass picture wall looking over Pat Bay
—A safe warm beach
—A beautifully landscaped garden
—A spare waterfront ½ acre for a friend, relative, horse or simply for privacy.
—A reasonable price of $39,900

CALL NOW!
656-1154 K. DROST 656-2427

"KLEE WYCK"

This lovely waterfront estate in ARDMORE is now offered for sale and features:
—Approx. 200 ft. of beach with protected anchorage.
—Over 1 acre of beautifully landscaped grounds, with long paved circular driveway.
—Completely separate guest house with massive fireplace.
—Auto. oil hot water radiant heat.
—Living room with fireplace. Separate dining room, two bedrooms plus den and two bathrooms.
—Completely unique outside design, making the entire estate a prestige conversation piece!

REDUCED TO $57,500

656-1154 Mr. Elwell 477-3968

GORDON HULME LTD.

Serving the Peninsula
OPEN SATURDAYS
2444 Beacon Ave., Sidney 656-1154

DEEP COVE WATERFRONT

This delightful two bedroom home has much to offer in contentment and happy country living. Picture yourself in the charming living-room with magnificent seaviews, a crackling fire for coziness and electric heat throughout for convenience. Garage and workshop. Large well treed lot with your own beach. Ideal retirement home priced to sell at $29,500.

CALL EDITH SMITH 656-1627
GORDON HULME LTD. 656-1154

PROSPECT LAKE

7 Acres
Approx 245' waterfront
Beach
Older Summer Home
on Property
$40,000
Mrs. Chaworth-Musters
383-8495
P. R. Brown & Sons Ltd.

WATERFRONT LOT

2 MILES FROM SWARTZ BAY. 80x223, sandy sheltered beach. Magnificent view down Satellite Channel to Cowichan Bay. Driveway in; steps to beach; cleared building site. $14,850. Terms. EXCLUSIVE. LEW MOILLIET, ISLAND HOMES LTD., 386-7545, 656-5275.

1,000 FEET WATERFRONT

30 acres of beautiful land. 3,300 feet road frontage ripe for development. For full particulars call

P. G. JACKSON

P. G. JACKSON LIMITED
631 Fort St. 388-6858

153 WANTED TO BUY HOUSES

COLONY REALTY NEEDS YOUR HOUSE NOW! ! ! Listed below are some of our buyers.

• • • • • • • •

5-15 acres arable land, preferably with house. BETTY SILVER, 386-3231 or 385-2985.

• • • • • • • •

1 bedroom, Fairfield or close to Beacon Hill Park. BETTY SILVER, 386-3231 or 385-2985.

• • • • • • • •

URGENT
If you have a good home and wish to realize YOUR PRICE, call me. I have clients waiting. VERA PIPES, 386-3231 or 656-5116.

• • • • • • • •

If you wish a 2-bedrm home, no basement and have a duplex for sale—or exchange in Esquimalt, Gorge or Fairfield, Call IRENE DALZIEL—384-8892 or 386-3231.

• • • • • • • •

Clients—with substantial cash—are looking for 3-bedrm homes, possibly in your area. Please call IRENE DALZIEL 384-8892 or 386-3231.

• • • • • • • •

My friend and her Mother must move closer to the Legis. Bldgs. Please help me find a home. Urgent. URSULA LaLONDE — 386-3231 or 384-6758.

• • • • • • • •

FAIRFIELD — Have clients who need homes almost any price, any shape or size, old and newer. Please call WANDA STARR, 478-5083 or 386-3231.

• • • • • • • •

LOTS OF LOTS NEEDED
Anywhere — up to $3,000. Call WANDA STARR anytime. 386-3231 or 478-5083.

• • • • • • • •

Desperately in need of 3-bedrm. home before Dec. 25th. C.T.M. client up to $26,000. Call MISS JEAN HICKEY, 386-9358 or 386-3231.

• • • • • • • •

RETIRED?
CAN'T STAND STAIRS?

Several excellent no basement homes now available in good area CASH or TRADE — ALF PORCHER, 386-2955, 384-5828. Mayfair Realty Ltd.

WANTED

2-bedroom basement bungalow. Some seclusion. Up to $16,000 mostly cash. Finlayson or Maplewood. Please call MRS. POCOCK, Newstead Realty Ltd., 382-8117 or 479-1533.

CASH

Saskatchewan buyer has cash up to $12,000 for clean, 2-bedroom home with automatic heat, on the west side of the city, or outskirts. Call MR. JAMES, ISLAND HOMES LTD., 386-7545, res. 382-8787.

BY JAN. 1. HOUSE WITH LEGAL revenue in good district. 3-bedrm (or 2 bedrm and den), for owner, near school and bus. Prefer private setting and atmosphere. Price to $17,000 with $4,000 down. Principals only. Reply Victoria Press, Box 376.

CASH CLIENTS

Will pay all cash or cash to mortgage for your 2 or 3-bedroom home with basement if possible. Call Victor Wong, 385-2458 or 479-6369.

Byron Price Realty

PRIVATE, ALL CASH. YOUNG family wants 2 or 3-bedroom home in any condition, up to $13,000. 384-8585.

I WILL BUY YOUR 2 OR 3-BEDROOM home immediately for cash, if it's suitable for rental purposes. For fast action, call my agent, Ellwood Nault at Newstead Realty Ltd. 382-8117 anytime.

SELLING????

Try Bernice Weir or John Molyard. They know what they are doing. Call 386-6175 anytime. JOHN MOLYARD AGENCIES LTD.

WANTED 2 OR 3 BEDRM HOME with or without bsmt. Central Park area or close to town, 11,000 to 14,000, all cash, quick decision. Phone C. H. Holland, Realtor 385-0824 or 384-7659.

IMMEDIATE CASH FOR YOUR home if suitable for rental. Condition and location not important. For prompt action call J. MOORE, ISLAND HOMES LTD., 386-7545.

"SOLD OUT OF HOMES"
All types required. Clients waiting.
BRYAN LEVERTON
Mult. listing agent, 385-8012 anytime

URGENT — IN NEED OF A ONE-storey no-step home. Private sale. 478-1156.

153 WANTED TO BUY HOUSES

CASH FOR YOU
PROTECTION TOO

Yes, the market is good, and we can usually get all cash for you in the sale of your home. We offer you protection from the costly mistakes that CAN HAPPEN if you do not get expert advice when selling your property. If we do not sell it, you are not out a cent. INSPECTION WITHOUT OBLIGATION. If you want to sell and get the job done right, list with

JOHN (JAY) ROGERS
HENDERSON REALTY LTD.

385-9741 477-4569

CORPORATION
WILL BUY FOR
CASH

50 HOUSES IN GOOD CONDITION. PRICE RANGE UP TO $14,000.00. MUST BE IN SAANICH, ON SEWER AND AVAILABLE SOON. TWO AND THREE BEDROOMS DESIRED BUT SOME FOUR BEDROOM HOMES ACCEPTABLE.

CALL MR. QUIGG — 382-5194

URGENTLY REQUIRED
2 BEDROOM HOME
UP TO 30 YEARS

Substantial cash available for your 2-bedroom basement home on nice lot within 3 mile circle. I have sold this client's home and he must locate by January 5th. Can show the day you call. L. Marshall, Fairfield Realty, 385-9765.

QUADRA REALTY LTD.
CASH BUYER

We need immediately a 2-3 bedroomed house in the Greater Victoria District. It doesn't matter if house needs repairs or redecorating. Urgently required for a Prairie purchaser. Call us at any time. 385-1431.

IF YOU NEED
SPEEEEEEEED

—and you'd like top value for your property, too, Multiple Listing is the answer! Call your realtor and have him put almost every real estate salesman—and woman—in Victoria to work for you. Multiple Listing gets fast results, top dollars —it's a service of the Victoria Real Estate Board.

URGENTLY WANTED

3-4 bedroom house in Lansdowne-University area. Price up to $31,000. Immediate inspection.

MARIE STODEL, 477-3935

S. P. Homefinders Ltd.
388-4401

WANTED

A COMFY LITTLE HOME for a retired couple to "come home to." Call MRS. MARY HOLIZKI, 382-8117 or res. 656-5776. Newstead Realty Ltd.

154 PROPERTY FOR SALE

ROYAL TRUST
Real Estate Sales Department
388-4311, local 263

Park Subdivision
East Landsend Rd.
Level ½-acre Lots
Cleared To Build
Percolation Appr.
Municipal Water
Sign on property

Detailed plans from
Erich Salm—388-4311

ROYAL TRUST
Corner Government and View St.
Member Victoria Real Estate Board

ONE HUNDRED ACRES!

and a summer cottage only 16 miles from the city near METCHOSIN. Own water supply, power and telephone laid on, good access road. Fabulous views from the high points of this property, lots of fine straight standing timber. A trail-riders dream and a first-class investment at only $350 per acre, substantial cash required, total price only

$35,000

For full details call 384-8126
MR. GREENE, 385-0795
Pemberton, Holmes Ltd.
1002 Government Street

CORDOVA BAY

New subdivision, large lots. See plan corner of Wesley and Haliburton. Some with seaview. Priced at $5,500 and up. Call GEORGE CHAN, 386-2955, Res. 382-9416, Mayfair Realty Ltd.

GORDON HEAD

CHOICE SEAVIEW LOT, 90x145, in secluded location on Locarno Lane. Sewer to property. Many beautiful trees and shrubs on property. Full price $10,500. Call GEORGE CHAN, MAYFAIR REALTY LTD. Phone 386-2955, 382-9416.

BUILDING LOTS
$200 DOWN $25 PER MONTH
MELVILLE PARK

—Located in Sidney, across from Rest Haven Hospital.
—149 lots—70' to 75' frontages.
—NHA approved 8¼ per cent mortgage available.
—Paved roads, curbs, sewers, storm drains.
—Controlled building. Protected investment.

SLEGG BROTHERS
Lumber Ltd.
P. Polet: 479-7151 Res. 652-1497

LOOK!
GORDON HEAD!

SEWERED NHA LOTS! ALL SERVICES INCL. HARDTOP ROAD, CURBS, SURF. DRAIN AND STREET LIGHTING. LOVELY NEW AREA! WILL CUSTOM DESIGN A HOUSE FOR YOU! NHA MORTGAGES AVAILABLE AT 7¾ PER CENT! LOT VALUE $5,800. CALL LEN WARDLE, 386-8658. DEAL DIRECT WITH FRASER CONSTRUCTION LTD. OFFICE, 382-8255.

GREAT OPPORTUNITY

.66 of an acre of Vacant Land. Zoning General Commercial. Terrific location at Elk Lake — Frontage on the Pat Bay Highway. Almost any commercial improvement is allowable other than the Sale of Petroleum Products or a Drive-in Restaurant. The full price is $14,500. Please call: Ted Graves at 385-8771.

Brown Bros. Agencies Ltd.
385-8771 anytime.

METCHOSIN

6.3 acres on piped water with approx. 1½ acres cleared, balance in parklike setting offering complete seclusion. Exceptional value at only $6,300. Mayfair Realty Ltd.

EAST SOOKE

2½ acres, sea view across from waterfront, piped water, good buy, with EASY TERMS, at only $3,500. Call GEORGE CHAN at 386-2955, res. 382-9416. Mayfair Realty Ltd.

10 ACRES ON SEWERS

Sloping property with seaview excellent for subdivision. Located in Chemainus.

$27,500

ERIK A. BRUHN
BOORMAN INVESTMENT CO., LTD.
386-7521

VLA PROPERTIES

I have several good open properties, half acre to 5 acres, qualified for VLA. Price $3,500 to $4,500. Also some good homes on half acre to 1 acre, ranging from $12,000 to $18,500, with and without basement. They qualify.

B.C. LAND
384-4962 D. L. Macdonell 388-5555

3 ACRES OF SUBDIVISION. EXCELLENT holding property within the four mile circle near Pat Bay Highway. $15,500. Call EARL McLACHLAN, 383-9136 or COLONY REALTY, 386-3231.

154 PROPERTY FOR SALE

3 CITY LOTS

Full price $12,000. Haultain-Bay area. Some rock in front. Sewer pipes on property. Each lot 50x110'. City lots are very scarce. Exclusive.

A. E. Seeber, res. 385-2875
A. Bernard & Co. Ltd.
655 Fort St. 384-9385

REDUCED TO SELL
PRICE ONLY $3950

100 ft. frontage x 163 ft., excellent gently sloping lot, quiet area, city water and septic tested, ready to build, 3 new homes next.

C. WARREN, 385-3435
P. R. BROWN & SONS LTD.

GORDON HEAD ON SEWER

Approximate size 76'x136' corner lot. High location amongst lovely new homes. Some trees. Not far from University. Only $5,900 with contract.

KASAPI CONSTRUCTION CO. LTD.
CALL 386-6191 ANYTIME
ASK FOR JACK DAVIS

INVESTORS
HIGHRISE SITE
PANORAMIC VIEW!

4 to 6 acres. Highest land (240 ft.) in 1-mile circle. Landscaped parkland. 385-7629.

BRENTWOOD LOT

Good level lot with partial seaview, cleared. Nice sunny location. Close to shops in proposed sewer area. Price $3,600. Mrs. Webb, Johnston & Co. Ltd., 385-2471 anytime or res. 477-6085.

ELK LAKE

Four acres and 3-bedroom home with outbuildings ninety-foot drilled well. Borders watershed. Excellent holding property. Priced to sell quickly at $23,000 with terms. CITY BROKERAGE LTD., 386-3547. MR. SIVERTSEN.

TREED SECLUSION

We have two sloping treed lots just of ARDMORE AVENUE side by side $3,500 each.

656-1154 Mr. Elwell 477-3968
GORDON HULME LTD., SIDNEY

VIEW LOT SIDNEY

Situated on a cul-de-sac; on sewer, curbed and NHA approved. Asking $4,500. Please call MRS. MARY HOLIZKI, Newstead Realty Ltd., 382-8117 or 656-5776.

WILLIS POINT SUBDIVISION

¼ acre treed lots from $2,750 — $500 down, easy terms. Your own vacation spot — walk the dog — cut your own firewood — Excl. agents: George Randall Ltd. Mr. A. Klenman 382-4698 or office 384-8109 anytime.

$3,000.00
UNSEWERED LOT

Colwood area of fine homes. Corner Hull and Haslam Roads. Approx. 8700 square feet. Just listed.

CALL TERRY MANN 385-7761
D. F. Hanley Agencies Ltd.

LARGE COLWOOD LOTS. TREES. Near new high school. 478-2635.

ARDMORE

2 VLA lots available in this exclusive area. Priced at $4,500 and $3,800. Call BOB HAGUE OR GEOFF BUCK — 385-7761.

D. F. Hanley Agencies Ltd.

HIGHRISE
BUILDING LOT

4 acres, 5 minutes city centre. Highest land in 1½ mile circle, 240 ft. above sea level. Landscaped parkland. 385-7629.

SEAVIEW LOT

Treed seclusion with all services in, among new homes. Exclusive area. $7,500. LEW MOILLIET, ISLAND HOMES LTD., 386-7545 or 656-5275.

UPLANDS

Choice ¾-Acre Lot (terms) $18,500 Call Terry Fortune, the Lot Man, at REALCARE ESTATES LTD. Tel. 385-7733 or Res. 477-1229

BUILDING LOTS

NHA approved. On sewer. Paved cul-de-sac. For more information. Phone 478-2076.

PHELPS CONSTRUCTION

LOT — SATURNA PLACE

Approx. ¾-acre treed with seaview, $7,800, $2,000 handles. Please call TED CHARTRES, 386-2955, 385-5508. Mayfair Realty Ltd.

1.6 ACRES ON BEAR HILL RD. OFF OLDFIELD RD. DON TREGEAR UNIVERSITY REALTY LTD., 477-1855.

4 ACRES, $780 DOWN, $4,950. 500' frontage, also 2 acres on well, $3,950. Highland district, 7-mile circle. 384-1348.

TREED BUILDING LOT, TOWNsend drive, approximately 65 by 150. Good drainage, $3,500. Private sale. 477-1179.

UNIVERSITY REALTY LTD.

V.L.A. VIEW LOT, 100'X200'. Drive by Lot 5, Mauch Rd. Asking price $5,700. 652-2767.

SEAVIEW, 2.4 ACRES, 1½ MILES from city centre, architect built home. Valuable future development property. 385-7243.

JUBILEE LOT. SEWERED LOT close to hospital, 45 x 142. Price $4,200. RON SCATTERGOOD, 478-1974 HAGAR & SWAYNE 384-0531.

40 ACRES, 6 MILES SOUTH OF Duncan. 1000' hwy. frontage. Cobble Hill 743-2241.

155 PROPERTY WANTED

CASH FOR YOUR ACREAGE AND LOTS

We want to build on them. We mean business!

Kasapi Construction Co. Ltd.
Phone 386-6191 Anytime

WE WANT AN APARTMENT SITE CLOSE IN. WE PAY CASH. KASAPI CONSTRUCTION CO. LTD., 386-6191.

WANTED, 1 TO 5 ACRES WITH or without house, on water. Call 383-7798, 5 p.m. to 8 p.m. only. Agents welcome.

LOTS OR ACREAGE IN ANY AREA
Vickery & Sons Ltd.
385-1288 382-2611

CASH NOW FOR LOTS
Gilmour Const., 477-1806

NORTH VANC. ISLAND PROPERties Corker and Ibbolson Agencies Box 1480 Campbell River.

156 ACREAGE FOR SALE AND WANTED

6 ACRES

With baby rancher in park-like setting. This property is partly cleared, has any number of beautiful trees and shrubs. 3 small outbuildings. Electric heated. House made of logs, has 4 rooms. Modern in every way. Electric cabinet kitchen. Clean as a pin. WILL TRADE for 4-room bungalow in good area, preferably close to sea, but not essential. PHONE FRED BERGMAN, 386-2955, 386-0790.

MAYFAIR REALTY LTD.

SOUTH FROM NANAIMO
Vancouver Island's best area

4½ acres, 12 miles from town on secluded paved road, $3,500.

10 acres just off Island Highway near airport. Old farm with decrepit buildings, mostly meadow, 3 acres woods—$9,000.

E. Hall, owner, R.R. 1, Ladysmith
Phone Nanaimo 753-3740

ELK LAKE
WATERFRONT

FIFTY-TWO fabulous acres, gently rising between ELK LAKE and Old West Saanich Road. CITY WATER passed by Council. $110,000. GOOD TERMS. ALF PORCHER, 386-2955, 384-5823, Mayfair Realty Ltd.

NORTH SAANICH
5 TO 40 ACRES

Attractive parcels, homesites or holding properties. Low down payment will handle. Call Mrs. Brawnell, 652-1795.

C. G. Heisterman & Co. Ltd.
1121 Blanshard St. 383-4161

8 ACRES GENTLY SLOPING LAND close to Pat Bay Highway, highly suitable for horses, cattle or holding for a future Sub-Division. Price $18,000. GUY SEYMOUR, 479-4036 or 388-5155. Commonwealth Trust Company, 623 Yates Street, Victoria.

CASH FOR ACREAGE ADJACENT to sewer. Kasapi Const., 386-6191.

ACREAGE WANTED, CLOSE-IN. 383-4339.

156 ACREAGE FOR SALE AND WANTED

ACREAGE FOR SALE?

Large or small, with or without home. Building lots, etc. Call GEORGE CHAN, the Specialist in Land. 386-2955, Mayfair Realty Ltd.

157 COMMERCIAL PROPERTIES

ATTRACTIVE
BRICK BUILDING

1209 Quadra Street, no posts, 2 skylights, display window, garage door entrance, one floor, 1800 square feet. M.L. zoning, commercial and industrial uses. Price $28,400. Clear title, or on terms, call F. Marconi.

386-3941 day or night
MARCONI REALTY 620 VIEW

DOUGLAS STREET
COMMERCIAL ZONED

Over 1 acre of well-located property with excellent frontage on Douglas. Available for sale or lease. Phone MARK ZABEL at 382-4231, for particulars.

Rithet Agencies Ltd.

COMMERCIAL ZONED, 2 LOTS AND STUCCO HOUSE. 2 ROAD FRONTAGES NEAR SHELBOURNE PLAZA. DON TREGEAR, 477-1855.

159 GULF ISLANDS PROPERTIES

BEAUTIFUL
SALT SPRING ISLAND

Immaculate 2 B/R retirement home featuring quality construction, comfort and location on 1 acre of landscaped private grounds. Modern cabinet kitchen, L-shaped L/R-D/R, fireplace, large picture windows affording scenic sea view, utility room, enclosed sundeck, patio, carport, paved driveway. Many more fine features in this new home offered at only $19,500.

3 B/R WATERFRONT BUNGALOW on over ½ acre grounds. 100' choice sandy beach. All electric home featuring large L/R, fireplace, kitchen, full plumbing, rustic knotty pine interior finish. Double carport, expansive sundeck extends to the beach where you can harvest your own oysters and clams. Abundant supply of private water. Truly a picturesque setting which must be seen now. Priced to sell at $21,000.

Please contact Patrick D. Lee Salt Spring Lands Ltd., Box 69, Ganges. 537-5515: Eves. 537-5302.

SALT SPRING ISLAND

FOR QUIET EASY LIVING

½ acre, beach—$4,700.

2-bedroom sea view cottage .80 acres, fruit trees, power and water, near ferry, store and P.O.—$12,500.

7½ acres, 1,100 ft. road front—$2,500 cash.

150 acres, 1 mile road front and 7 acre lake.—$45,000.

For all your Real Estate needs call
JIM SPENCER
SALT SPRING LANDS LTD.,
Ganges, B.C.
Phone 537-5515 or 537-2154

SALT SPRING ISLAND

Buy This Winter for Next Summer

12 Acres with 430' WF Beach $20,000

24 View Acres with 400' WF $33,000

8 Serviced waterfront Lots from $9800 down to $3750

1 Small Acreage nr. St. Mary Lake $4,000

3 Modern 2-bdrm. View Homes with Electric Heat, Water, Phone, etc. $19,500 each

Call Collect
GIL HUMPHREYS
SALT SPRING LANDS LTD.
537-5515 Ganges, B.C. 537-2120

ATTRACTIVE VIEW LOT FACING South-East with superb view of Trincomali channel. Close walk to sandy beach. Water and power available, price $1800. A. B. Hunter, Thetis Island, 246-8743.

SALT SPRING LANDS LTD.
Largest Gulf Islands Realtor
Box 69, Ganges — Phone 537-5515

NOTICE TO CREDITORS AND OTHERS
CHARLES EVERETT BULL, DECEASED

NOTICE is hereby given that creditors and others having claims against the estate of Charles Everett Bull, deceased, late of 233 Battleford Avenue, Victoria, B.C., are hereby required to send them to National Trust Company Limited, executor, at 1280 Douglas Street, P.O. Box 1450, Victoria, B.C., before the 22nd day of December, 1967, after which date the executor will distribute the said estate among the parties entitled thereto, having regard only to the claims of which it then has notice.

NATIONAL TRUST COMPANY LIMITED,
Executor.
Straith, McIntosh & Company, Solicitors.

NOTICE TO CREDITORS AND OTHERS
CATHERINE TAIT, DECEASED

NOTICE is hereby given that creditors and others having claims against the estate of Catherine Tait, deceased, late of 1281 Union Avenue, Victoria, B.C., are hereby required to send them to the undersigned solicitors for the administrator at 600, 1070 Douglas Street, Victoria, B.C., before the 22nd of December, 1967, after which date the administrator will distribute the estate among the parties entitled thereto, having regard only to the claims of which he then has notice.

STRAITH, McINTOSH & COMPANY,
Solicitors.

LAND REGISTRY ACT
SECTION 162

In the matter of EDITH GRIFFIN, Certificate of Title 258560-I and Parcel "B" (D.D. 172200-I) of lots 603, 604 and 605 of Section 39, Victoria District, Plan 402-C.

Proof having been filed in my office of the loss of said Certificate I HEREBY give notice of my intention at the expiration of one month from the first publication hereof to issue to the above Title in lieu of such lost Certificate.

Any person having information with reference to such lost Certificate is requested to communicate with the undersigned.

Dated this 10th day of November, 1967, at the Land Registry Office, Victoria, B.C.

H. T. KENNEDY,
Registrar of the Victoria
Land Registration District.

NOTICE TO CREDITORS
ESTATE OF
AGNES McALLAN FRASER

NOTICE IS HEREBY GIVEN that creditors and others having claims against the estate of Agnes McAllan Fraser, deceased, late of 905 Easter Road, Victoria, B.C., are hereby required to send them to the undersigned executrix at 709 Toronto-Dominion Bank Building 1405 Douglas Street, Victoria, before the 2nd day of January, 1968, after which date the executrix will distribute the said estate among the parties entitled thereto, having regard only to the claims of which she shall have notice.

DATED this 22nd day of November, 1967.

GLADYS KATE DAWKINS,
Executrix.

By her Solicitor,
W. BERKELEY MONTEITH.

NOTICE TO CREDITORS
In the matter of the estate of JOHN WILLIAM WHEATCROFT, SR., formerly of 383-385 Douglas Street, Victoria, British Columbia, deceased.

NOTICE IS HEREBY GIVEN that the creditors and others having claims against the estate of the above deceased are hereby required to send them to the undersigned executors, Investors Trust Company at 724 West Hastings Street, Vancouver, British Columbia, before the 30th day of December, 1967, after which date the executor will distribute the said estate among the parties entitled thereto, having regard only to the claims of which it then has notice.

JOHN WILLIAM WHEATCROFT, JR.,
INVESTORS TRUST COMPANY and
Executors.

By W. Burns Scott, Solicitor.

USED PIPE FOR SALE

Sealed tenders will be accepted until noon, December 8th, 1967, for the purchase f.o.b. Victoria, of:

5,000 feet of 4-inch diameter Neimaco lightweight steel pipe in 20-foot lengths c/w victaulic ends.
1,500 feet of 2-inch diameter Neimaco lightweight steel pipe in 20-foot lengths c/w victaulic ends.
3,000 feet of 18-inch diameter spir-l-ok metal ventilation pipe in 20-foot lengths c/w couplings.
250—4-inch couplox couplings for 4-inch pipe.
2-inch couplox couplings for 2-inch pipe.

The above pipe was purchased new and the couplings are a mixture of new and used. This material has been used for 1-12 months underground.

The highest or any bid not necessarily accepted.

Greater Victoria Water District,
479 Island Highway,
Victoria, B.C.

Cashier Not Guilty Of Stealing Fines

Mrs. Elizabeth Ewen, a former cashier at central magistrate's court, Wednesday night was found not guilty of stealing motorists' traffic fines.

The verdict was returned at 9 p.m. by a County Court jury, which had been hearing the trial since Monday morning.

Mrs. Ewen was charged with stealing more than $50 in traffic fines paid over the counter by traffic violators between May 23 and June 7.

During Wednesday's hearing, she testified that there was "utter confusion" when she went to work as a cashier at the newly-formed central magistrate's court.

She said her job kept her very busy but it was "pleasant" at first. Later, she said, conditions "seemed to deteriorate in organization and function of the office" and went "from bad to worse."

'NOT VERY GOOD'

The defence produced evidence that Mrs. Ewen had been given above-average ratings in personnel reports for the years 1964 to 1966.

Questioned by defence counsel Rodney Taylor as to her relationship with office management just before she left her job, Mrs. Ewen said it was "not very good."

Earlier in the trial, the city's personnel officer, John Watson, testified that Mrs. Ewen submitted two letters of resignation, on May 17 and June 20.

A surprise witness testified Wednesday afternoon that she had paid a fine twice at central magistrate's court in September, Mrs. Ingebarge Cordsen of 302 Gull said she was given two receipts, "both white and written on with red pen."

ARRESTED LATER

She said she was subsequently arrested for not paying the second of the two fines but could not prove she had already paid it because she had destroyed the receipts.

Robert Davidson, magistrate's clerk for the magistrate's court, later testified that he had knowledge of Mrs. Cordsen paying one of the fines previously but not the second one.

In his summing up, Mr. Taylor said Mrs. Cordsen's testimony was of "great significance" because it suggested the "same sort of thing was going on in September," long after Mrs. Ewen's arrest.

George MacMinn was Crown counsel for the trial before Judge Montague Drake.

Fatality Inquests Cancel Roadblock

City police have reluctantly cancelled the full-scale roadblock scheduled for Friday night because so many members of the force have to attend inquests for victims of traffic accidents.

Inspector Richard Berry said the roadblock planned for Dec. 1 would go on.

The inspector said his department had instituted an extra evening shift in a bid to reduce the growing road toll.

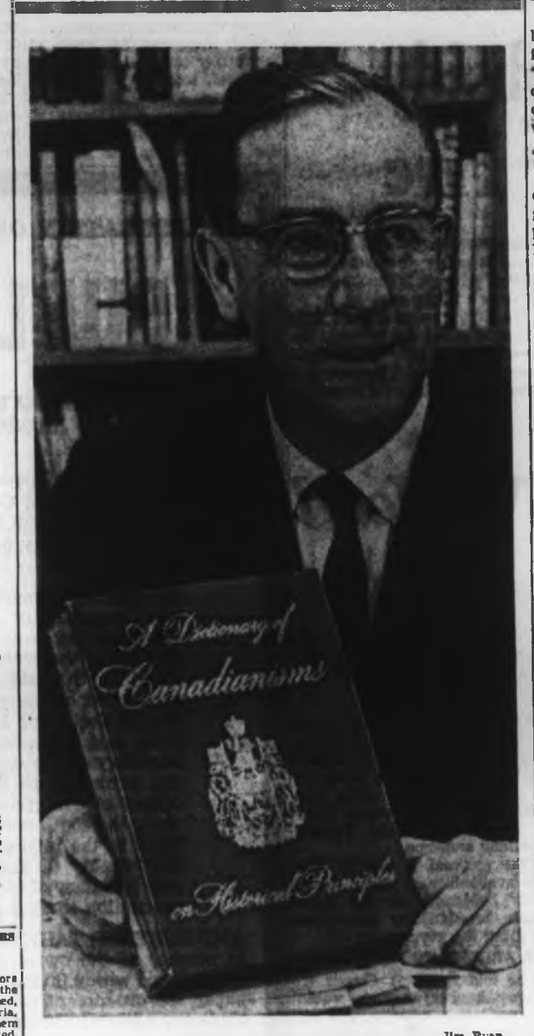

—Jim Ryan

Scargill and his Canadiana

★ ★ ★

Book Finished —Next Job Updating It

By BILL STAVDAL

With 10 years of scholarship newly published and in his hands, Dr. Harry Scargill faces the inevitable headache of a man who writes dictionaries.

He's already thinking about a supplement to update the long-awaited Dictionary of Canadianisms.

Packed with about 10,000 distinctively Canadian words and expressions, the dictionary is the Centennial project of the Lexicographical Centre for Canadian English which Dr. Scargill heads at the University of Victoria.

Short Life

"Ten years is the life of a dictionary nowadays," Dr. Scargill said Wednesday. "The language is changing so fast."

Dr. Scargill, plus an editorial board of four others, distilled the dictionary from a million citations. Scores of unpaid correspondents culled clippings in sources ranging from fur traders' journals to the Colonist's Islander magazine.

Even the UVic student newspaper The Martlet has a citation.

People like Harold Elworthy, owner of Island Tug and Barge, lent a hand. Mr. Elworthy counselled Dr. Scargill on West Coast marine terms.

Familiar Here

Expressions like salt-chuck, high-rigger, skookum, tillicum, Siwash, skid road and tyee fall easy on the British Columbian ear. From the east, the terms ring less familiarly like "roughneck," a drill-rig worker of the Alberta oilfields.

The contents aren't exclusively Canadian, Dr. Scargill hastened to point out. There would be only about 500 items if it were that restrictive, he estimated.

"Canada and the U.S. have a common heritage," he said. "We have borrowed words from them, and they from us."

Meaning of each item is explained in two or more quotations from earliest-known reference up to the latest.

"This is the real fun of the book," said Dr. Scargill. "We wanted something you could sit down and spend an evening with."

In 1957, when the dictionary was envisaged, 1970 was the publication target date. Speedy progress by editor-in-chief Dr. Walter Avis of Royal Military College in Kingston enabled the lexicographical team to make it a Centennial project.

The dictionary began with the University of Alberta in Calgary (now the University Calgary) as its home. Dr. Scargill, who virtually is the Lexicographical Centre, was then dean of arts and science in Calgary.

Out to Coast

He brought the centre with him to Victoria in 1964 and continued work here, teaming with Dr. Avis during a couple of summers.

Earlier this month, W. J. Gage Ltd. published the dictionary in a de luxe edition $25. A less expensively bound edition selling for $14.95 will be out soon.

Now, waiting for the reviews and already receiving congratulations on the book, Dr. Scargill frets mildly over omissions he knows will be pointed out, and thinks of projects to come.

He remarked:

"We've only scratched the surface of the distinctive Canadian vocabulary."

Target Closer

The Red Feather-Red Cross United Appeal Wednesday eased up to 94.5 per cent of its $600,000 objective.

A gift of $5,500 from British Columbia Forest Products Ltd. was the largest donation of the day, bringing the total of the campaign to $567,084.

Appeal officials again urged canvassers or individuals who have not yet given to the drive to leave their money at 1951 Cook or the booth at Yates and Douglas.

IT'S KILSHAWS
1115 Fort St.
AUCTION
FINE FURNISHINGS
TONIGHT AT 7:00 P.M.
Modern Chesterfield Suites
3 HIDE-A-BEDS
Danish arm chair and recliner

VILAS MAPLE
Double and ¾ bedroom stes.
Maple Dinette

Mr. and Mrs. Bedroom Stes.
As new dinette stes.—chests, dressers, etc. Coffee, end and occasional tables.

British India and other
RUGS
30" elec. ranges—refrigerators

NEW GOLF CLUBS
Top Flight and Campbell
2 New GOLF BAGS

ATCO MOWER
Battery operated
China, glassware, toys, etc.
Over 400 lots for your inspection
Kilshaws Auctioneers Ltd.
1115 Fort St. 384-6441

1867 | 1967

The Daily Colonist.

Vancouver Island's Leading Newspaper Since 1858

Cloudy
(Details on Page 2)

TELEPHONE
383-4111
CLASSIFIED
386-2131

No. 291–109th YEAR | VICTORIA, BRITISH COLUMBIA, FRIDAY, NOVEMBER 24, 1967 | 10 CENTS DAILY 15 CENTS SUNDAY | 40 PAGES

Left at Dock

Firing of work gangs in longshoremen's dispute has almost completely closed Montreal harbor. About 3,000 men and 50 ships may be affected. Already affected is Karen Barber, 9, of London, Ont., waiting above for her mother to leave liner Carmania. Lack of longshoremen delayed passenger-landing four hours, then passengers had to carry own luggage ashore.—(CP)

Approval in Principle: 114-87

Death Bill Over Hurdle

OTTAWA (CP) — A government bill to limit capital punishment for murder won approval in principle in the Commons Thursday but a move to abolish the death penalty altogether was rejected.

The government bill, which now must receive third reading and Senate acceptance before it becomes law, would retain the gallows for slayers of policemen and prison guards.

MPs supported the principle of the bill 114 to 87 in a free vote taken after a passionate six-day debate on the crucial second reading stage.

★ ★ ★

The House immediately went into clause-by-clause study and three attempts to amend the bill were rejected in short order.

The first, by Andrew Brewin (NDP-Toronto Greenwood), was aimed at total abolition. Mr. Brewin argued it is "illogical and wrong" to give a special class — police and prison guards — the protection of the death penalty.

This amendment was defeated 106 to 37.

The second amendment by Gordon Churchill (PC-Winnipeg South Centre) would have retained the death penalty for the murder of children under 16. It was rejected 80 to 53.

★ ★ ★

A third proposal by Eldon Woolliams (PC-Bow River) would have made the murder of any female punishable by death. It was defeated 87 to 49.

A wild cheer broke from abolitionists as results of the main vote were read.

A free vote on a total abolition bill was defeated April 5, 1966, by a vote of 143 to 112. However, the Liberal government has commuted every death sentence to come before it.

There hasn't been an execution since Dec. 11, 1962, when

Continued on Page 2

Groos For, Chatterton Votes No

Of 22 B.C. MPs, 19 voted on the death penalty bill. Of these, 14 voted for the measure, five against. Supporters included Victoria Liberal David Groos, both up-Island NDP members, Colin Cameron and Tom Barnett, and NDP leader T. C. Douglas.

Negative votes were cast by Conservatives George Chatterton of Esquimalt-Saanich and Davie Fulton of Kamloops, along with two Socreds and one other Tory.

Classroom Key Word: 'Essential'

By IAN STREET, Legislative Reporter

Twenty-four school districts — including Saanich and the Gulf Islands — which will submit money bylaws to voters Dec. 9 were warned Thursday that while tight money prevails the provincial government will approve only essential classroom construction.

Premier Bennett told a news conference the cabinet either has or will approve 32 individual referenda for school construction worth a total of $48,375,400 at the forthcoming municipal elections.

"We don't want to hold up these bylaws," he said. "We have tight money now but it might ease at any time and school boards need the authority from voters to proceed with planning of new school facilities."

LETTER OUT

Mr. Bennett disclosed, however, that a letter had gone out to all school districts involved to remind them provincial approval would not be given to projects comprising anything but essential classrooms. And where this proviso was not met the government wouldn't raise capital for the school districts.

"This doesn't mean that school districts can't go into the money market and raise the necessary funds themselves, as they are required to do in other provinces," Mr. Bennett said.

"School boards have that democratic right and can still exercise it, but the government will not share in these costs nor provide the usual guarantee of borrowing."

ALREADY APPROVED

The premier said $50,000,000 worth of new school construction has already been approved by the department of education in this calendar year. Recently, he added, the cabinet approved sale of $13,000,000 in the U.S. and shortly will finance a further unspecified number of millions in new classrooms from government pension funds.

He repeated earlier statements that there was "no holdback" on essential school construction and said the same applies to hospitals.

'HOLD DOWN'

The premier was asked if the government would tell newly formed hospital districts that they would have to finance all but the most essential projects on their own in this time of tight money. He replied, schools and hospitals are equally important in government eyes but

Continued on Page 2

Intentions On Carter Due Nov. 30

OTTAWA (CP) — Finance Minister Sharp is expected to clarify the government's intentions on the Carter tax report in his Nov. 30 budget message, informants say.

The cabinet has approved the statement which Sharp will make on the far-reaching report handed to the government last spring. The statement will end some uncertainties about the report, which recommends taxation of all income including capital gains.

PEACE BID 'FAILURE'

From UPI

The special peace envoys of President Johnson and United Nations Secretary-General Thant began crisis missions Thursday night to relax tensions between Greece and Turkey over Cyprus. Radio Ankara said Turkey had every right to land troops on the Mediterranean island to protect Turkish Cypriots.

Angry Turks demonstrated violently against the American peace emissary when he arrived in Ankara, and the first stages of the U.S. and UN missions apparently failed. Turkish officials said neither envoy had anything to offer that could defuse the crisis.

Turkey, meanwhile, complained to the United Nations that four Greek Air Force planes flying at low altitude repeatedly buzzed Turkish ships in international waters south of the island of Nikaria Nov. 17.

SERIOUS CONSEQUENCES

Turkish UN Ambassador Orhan Eralp said in a letter to UN Secretary-General U Thant Thursday that "this provocative incident could have results in extremely serious consequences."

The United States and Britain moved to protect their citizens on the island, and the U.S. state department Thursday advised Americans on Cyprus to leave because of "continuing tension" in the eastern Mediterranean. (For Canadian moves, see Pages 3, 5.)

Americans were also advised to stay away from Greece and Turkey because of what was described as a worsening situation.

AT THROATS

Cyprus, strategically located in the Mediterranean, has been a trouble spot since independence seven years ago. Greeks and Turks living there have been at each other's throats for years, and serious communal fighting erupted on the southern part of the island last week. Civil war engulfed Cyprus for a few weeks at the end of 1963 and the early part of 1964.

In a commentary on the situation late Thursday night, Ankara radio said Turkey could land troops on Cyprus but it did not say such a move was planned.

"We consider such a landing our legal, political and human right," the Turkish radio said. It sharply disputed Greek broadcasts that were reported to have said Turks on Cyprus would be "destroyed" if Turkish forces landed.

SO-CALLED

In sarcastic attack on the ruling junta in Greece, Radio Ankara said "Some military men who managed to stage a so-called revolution and set up a so-called strong regine are thinking of destroying defenceless civilians and children. We would like to remind them that there are people who are less scared of them than of their dentist."

In Athens, a Greek government spokesman said he was hopeful the American and UN peace missions would succeed and declared "There are signs of hope to avert an armed clash between Greece and Turkey."

The British, Canadian and American ambassadors conferred in Athens with Greek Foreign Minister Panayotis

Continued on Page 3

Police Fire on Indian Mobs

CALCUTTA (UPI) — Police opened fire Thursday on wild mobs of pro-Communist demonstrators armed with crude bombs in the second day of large-scale fighting in India's largest city.

★ ★ ★

Strikers protesting the dismissal of the Communist-led West Bengal state legislature fought police and non-strikers in and around Calcutta.

At least two persons were killed. A man was killed at Panihatti, a town near Calcutta, when police fired on a mob storming a railway station. Another was killed at the suburban township of Kamarhatti, where striking and non-striking workers fought with clubs and knives.

★ ★ ★

Police opened fire in at least five different parts of Calcutta, workers hurled their home made bombs, bottles of acid and seltzer bottles at the police, wounding several of them.

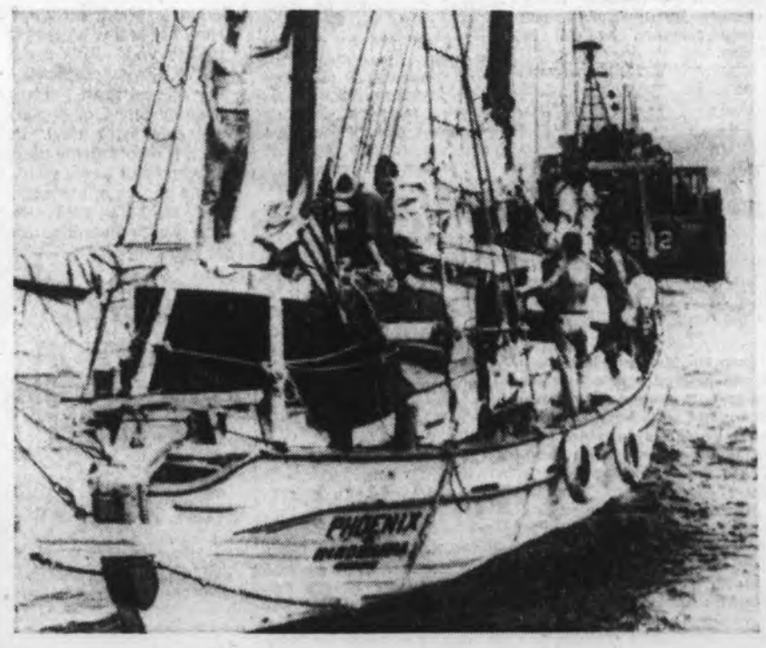

No Takers for Pacifist Aid

Crew members of pacifist yacht Phoenix stand on deck as South Vietnamese naval craft tows vessel out of Da Nang harbor. Vessel carried medical supplies which South Vietnam refused because cargo had first been offered to North. Hanoi would not let Phoenix sail into Haiphong because of threat of U.S. bombing.—(AP)

Dollar Threat

Gold Rush Grows

LONDON (AP) — A stampede to buy gold in Western Europe's bullion markets Thursday raised fears over the ability of the U.S. dollar to withstand the onslaught without devaluation.

British officials said they believe President de Gaulle of France was behind the gold rush.

Record sales were recorded in the London, Paris and Zurich markets in the rush to get out of paper money and into gold. Buyers saw gold as the only stable bastion in an unsteady financial world after Britain's 14.3-per-cent devaluation of the pound.

POOL DIGS

The eight-nation gold pool from which the French withdrew in June again dug into its reserves to provide the gold needed to satisfy purchasers. But one important bullion dealer commented: "Even the American gold hoard cannot hold out indefinitely against this sort of demand."

The rush for gold levelled a

Continued on Page 3

'Whatever Price'

Nasser Ready To Fight Again

From UPI

President Gamal Abdel Nasser said Thursday the United Arab Republic would go to war again if political action fails to make Israel withdraw from Arab territory seized in the Mideast war last June.

In a 2½-hour speech to the National Assembly Nasser rejected as "insufficient" the United Nations Security Council resolution passed Wednesday night calling for Israeli withdrawal from occupied lands and an end to the Arab state of belligerency against Israel.

Nasser said Egypt would not recognize Israel as a nation or permit her to use the still-closed Suez Canal "whatever the price."

MAY ACCEPT

Both Arab and Israeli diplomats at the UN argued against the British proposal that won unanimous approval, but in Jerusalem Information Minister Israel Galilee hinted that Israel might accept it.

Galilee said that although the resolution was not fully satisfactory, it contained no hint of a restoration of the 1949 armistice framework or the borders prior to last June's five day war.

The U.A.R. president boasted that his armed forces are stronger than ever before. Nasser said massive Russian military aid had restored 80 per cent of Egypt's losses in the June 5-10 war.

SWEDE APPOINTED

At the UN, Swedish Gunnar Jarring, ambassador to Russia, was appointed Thursday night as United Nations special representative for the Middle East.

UN Secretary-General Thant made the formal announcement after obtaining the assent of all parties concerned.

In a note to the Security Council, he said Jarring, 60, would "be proceeding to the Middle East very soon" to seek settlement of the Arab-Israeli problem.

How to Explain to Starry-Eyed Tot?

How do you explain to a starry-eyed tot that not all good girls and boys get toys at Christmas? That the pictures of parcels under Christmas trees belong in another world where illness or desertion have not hit?

★ ★ ★

In Victoria, a thousand mothers will try to make this unbelievable statement before the hoped-for day brings nothing but disappointment.

The Colonist has undertaken to help half of these families to keep their children's faith in the eternal promise of Christmas with the cheques it sends to the names on its Christmas list.

No one knows in advance who will receive the surprise gifts except the Christmas Bureau, whose job it is to co-ordinate Christmas efforts and try to ensure even distribution of Christmas cheer.

★ ★ ★

Names on the list are sent in to the bureau by welfare and social agencies and church organizations.

Anyone who wants to help the needy can get in touch with the bureau, which will tick off the names of those receiving help.

At present 1,002 families are registered with the bureau, and the 500 Fund will be helping 500 of these.

★ ★ ★

The Christmas Bureau is an offshoot of the Victoria Community Welfare Council. It has referrals from the entire Greater Victoria area from Sidney to Sooke, including seven Indian reserves.

The gifts funnelled through the 500 Fund are big, and generally speaking go to the larger families on the list.

★ ★ ★

The bureau Thursday asked groups or organizations who are thinking of helping individual families directly to get in touch with the bureau, so that help isn't duplicated leaving other families with nothing.

So far this year, donations are running neck-and-neck with last year, when cheques for $30 were sent out.

There was $1,130.37 in the kitty as against $1,107 on this date last year.

Thursday's donors:

Carried forward	$803.37
Mrs. E. Marston	10.00
F.O.E. Victoria Area No. 12	100.00
Diana D. Hemeon	10.00
Mrs. Mary Hoey	10.00
Miss Edith Fletcher	5.00
Mrs. W. V. Goddard	5.00
K. Ethel Borden	25.00
In Loving Memory	15.00
Mr. and Mrs. L. V. Cottle	5.00
E. C. Martin	5.00
E. A. M.	2.00
Ladies Committee of the Uplands Golf Club	20.00
Mrs. T. Lumsden	10.00
Anonymous	5.00
Total	$1,130.37

Don't Miss

Pollution Control Fails in Ottawa —Page 11

★ ★ ★

Plant Food Heady Stuff —Names in the News, Page 24

★ ★ ★

	Page
Bridge	30
Comics	37
Crossword	30
Financial News	10
Garden Notes	37
Social	22, 23
Sport	12, 13, 14
Television	29
Theatres	17